2 CENTS PAY NO MORE!

Chicago Daily Tribune

THE WORLD'S GREATEST NEWSPAPER

FINAL EDITION

VOLUME LXXXVIII.—NO. 31 C [REG. U. S. PAT. OFFICE: COPYRIGHT 1929 BY THE CHICAGO TRIBUNE.] TUESDAY, FEBRUARY 5, 1929.—42 PAGES THIS PAPER CONSISTS OF THREE SECTIONS—SECTION ONE * * * PRICE TWO CENTS IN CHICAGO, HAMMOND AND ROSELLE THREE CENTS.

PACIFISTS LOSE; NAVY WINS

COUNCIL TURNS THUMBS DOWN ON BOND ISSUES

Thompson Men Fear to Run with Them.

The city council yesterday, by a vote of 35 to 8, agreed not to submit any bond issue proposals to the voters at the aldermanic election Feb. 26. The action came as a surprise move after the finance committee, in its morning session, voted to recommend to the council that bond issues totaling $17,150,000 be placed on the ballot.

The defeat of the proposals was laid to the fear of the city administration that its own projects would help to defeat the administration aldermen who are candidates for reelection. Twice before, the voters have rejected the same bond issues, and, it was pointed out, if they were defeated again, the aldermen who placed them on the ballot would go down with them.

Five Switch Votes.

Switching of votes by the administration aldermen between the time that the finance committee adjourned and the opening of the council meeting was pointed out as supporting this theory. Five aldermen who voted for the bond issues in the finance committee voted in the council meeting to reject them.

By its action the council refused to submit the following bond proposals, which had been agreed upon by the finance committee:

Proposal—	Amount.
Payment of judgments on property condemned for street improvements	$13,650,000
Viaducts	1,000,000
Street lights	1,000,000
Municipal airport	500,000
Purchase of city dumps	500,000
Purchase and installation of stop and go lights	500,000
Total	$17,150,000

Consideration of the bond proposals was begun when the council convened as a committee of the whole to take action on the finance committee's recommendation. Here the attack of the administration, led by Ald. Oscar F. Nelson [46th], the mayor's floor leader, and Ald. Louis B. Anderson [2d], resulted in the substitution of a resolution by the former for the finance committee's recommendation. The resolution was against placing bond issues on the ballot at this time.

Adopt Nelson Resolution.

The city council then adopted the Nelson resolution as the finance committee's report. The eight aldermen who voted against the resolution were William D. Meyering [8th], Jacob M. Arvey [24th], James B. Bowler [25th], John S. Clark [30th], Joseph H. Smith [33d], Edward J. Kandil [34th], Max Adamowski [38th], and John W. Chapman [40th]. Those absent from the council chambers and not recorded as voting were H. C. Van Norman [37th], George Maypole [28th], Dorsey Crowe [43d], and Titus Haffa [43d].

The attitude of the voters on bond issue proposals, expressed at the last two elections, was used by Ald. Anderson in support of the Nelson resolution. He commented also on the fact that the voters' attitude would reflect on the candidacy of any aldermen who voted in favor of putting the bonds on the ballot.

"You are all concerned in this matter," Ald. Anderson said, "if your vote here is going to reflect on your candidacy. That is in your mind. You know that the tax payer and voter is unalterably opposed to anything that has even the earmarks of increased taxation. While he is voting against the bonds, he is going to vote against the fellow who had the audacity to send the proposal to him."

Outlying Districts for Bonds.

Among the aldermen who fought for the bonds were a number who represent the outlying wards. They pointed out that their wards either have no street lights at all or are poorly lighted.

"The tax situation is not germane to these proposals," Ald. Arvey declared. "The city has ample bonding power to take care of it now and for the next ten years.

"A wave of reform has come over the city," he continued. "I don't think that the people are against spending money but are against any waste in the expenditures. The finance committee has picked out the things that the city needs right now. Why are we to say that the people won't approve? The law gives the people the right to decide and we should let this program go to them."

Payment of the judgments against the city would save $135,000 a year to the taxpayer, Ald. Sheldon Govier [5th] declared. He pointed out also that by voting against the bonds, the aldermen would not be reducing taxes.

"The fly in the ointment is that our opponents will use it against us if we vote for these proposals," he said.

$400,000,000 Dividend on Oil Shares

NEWS SUMMARY of the Tribune

[And Historical Scrap Book.]
Tuesday, February 5, 1929.

WASHINGTON.

Prompt passage of 15 cruiser bill today in senate indicated in test vote by which amendment to delay building 3 years is defeated 54 to 28. Page 1.

Senate hearing roars with laughter as Jackson Barnett, millionaire Indian, tells of marital tangles. Page 3.

LOCAL.

Col. Stewart tosses a big stock and cash dividend into his fight with Rockefeller. Page 1.

City council defeats proposal to submit bond issues to voters by vote of 35 to 8. Page 1.

Criminal court judges who were lenient in first part of 1928 became severe as year closed, report reveals. Page 1.

Bequest of $2,000,000 to build home for "unmarried ladies over 60." Page 1.

University of Chicago gets gifts of $500,000 for support of clinics. Page 3.

Special prosecuting staff starts digging into the sanitary district records. Page 4.

John R. Fergus to start new court action today seeking to reapportion state. Page 4.

Alderman calls city's specifications for water meters unfair. Page 4.

Attorney Philip R. Davis accused of fraud in divorce case. Page 5.

Begin trial of Ald. Haffa, 4 others, charged with operating booze syndicate. Page 5.

Health commission and council seek to take over milk marketing. Page 6.

Police ascribe killing of sheet metal worker to labor dissension. Page 9.

Aldermen indignant as banks refuse to lend city money; decide to investigate them. Page 10.

Ald. Dorsey R. Crowe faces a revolt of 43d ward Democrats. Page 11.

Swanson orders investigation of slot machine business owned by the late Mrs. Burnham. Page 14.

Samuel Watkins, M. V. L. field secretary for 20 years, dies. Page 35.

Obituaries, death notices. Page 35.

FOREIGN.

Lindbergh, blazing air mail route to Panama and South America, lands at Belize. Page 1.

London paper says England has decided to drop cruiser program in effort to appease United States. Page 2.

Riots caused by reports of child sacrifices result in eight deaths in Bombay. Page 3.

National police menace Premier de Rivera, dictator of Spain, giving new weight to revolution. Page 7.

DOMESTIC.

Kenneth L. Ormiston among four key witnesses missing at Aimee McPherson check inquiry. Page 3.

Legislature is scheduled to sidetrack proposed inquiry into sanitary district problems, but how to do so is somewhat of a problem. Page 4.

Two men talked of for governor general of Philippines to succeed Henry L. Stimson, who is slated for secretary of state. Page 7.

Hunt for missing Indiana newsgirl broadens with finding of coat like one she wore. Page 10.

Arrest former Angola [Ind.] sheriff for murder of bandit. Page 17.

SPORTS.

Tuffy Griffith beats Billy Freis by technical knockout in the seventh round. Page 19.

Yankees' ballyhoo about Ruth's age and debility seems ill placed. Page 19.

Gary Y. M. C. A. enters team in Golden Gloves tourney. Page 19.

Maiden's Choice, at 7 to 1, wins Downs purse at New Orleans. Page 20.

Fenger defeats Morgan Park heavyweights to tighten hold on section lead. Page 21.

National league to adopt playing schedule today. Page 21.

Sleep vanishes as geese stage moonlight revel, Bob finds. Page 21.

EDITORIALS.

The Fourth Branch of National Government; The Nebraska Sage on the Navy; Babes in the Political Woods; Farm Tariffs; Motor Makers and Motor Routes. Page 12.

FINANCE, COMMERCE.

Arrival of buyers. Page 22.

Speculation now national game, stock loans increase. Page 23.

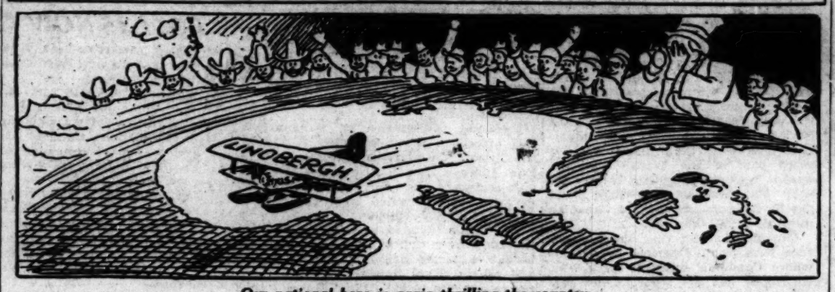
Credit snaris slow up parade of Wall street stocks. Page 23.

Chicago stocks higher; Zenith is leader in radio group. Page 25.

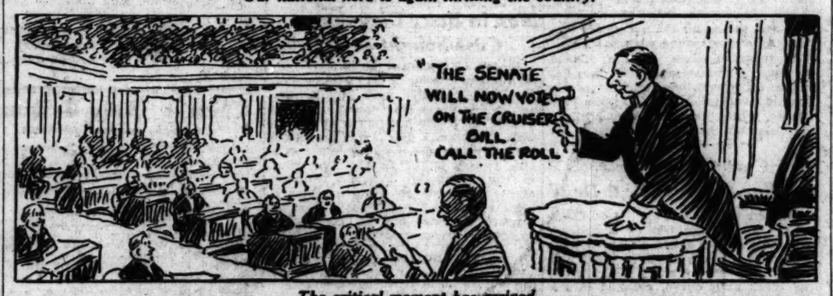
Want Ad index. Page 36.

Average net paid circulation of THE CHICAGO TRIBUNE
January, 1929:
Daily - - - - 824,633
Sunday - - 1,251,304

CARTOONS OF THE DAY



Our national hero is again thrilling the country.



The critical moment has arrived.



The Leviathan is to be sold.

7 RESCUED FROM FLAMES; BLAST WRECKS SALOON

Three persons were overcome by smoke and four others were carried to safety by firemen in a fire and explosion which damaged the soft drink saloon of Charles Sher, 1143 South Kedzie avenue, early this morning. According to Dennis Curtin, chief of the 15th battalion, the fire was incendiary, and the place had been saturated with oil. Police laid it to rivalry among beer runners. Chief Curtin said the explosion was caused by gas generated by the fire in the tight room. The front of the place was blown out and the flames spread upward to the second floor of the three story building.

Those overcome and carried out by Joseph Burger, a taxicab driver, and revived by an inhalator, were Philip Zieff, 17; Davis Zieff, 20, and Alex Brandar. Mrs. Lena Kaminitzky, 75 years old, and her husband, Morris, 85 years old; Mrs. Fannie Sterne, and a 20 months old baby of Mr. and Mrs. John Gordon were carried out by firemen. The loss was estimated at $5,000.

Police said that Sher has been the target of beer runners before and that three weeks ago his place was fired.

PHILANDER KNOX SUED BY WIFE; CRUEL, SHE SAYS

Washington, D. C., Feb. 4.—(AP)—Mrs. Josephine P. Knox filed suit here today for a limited divorce from Philander C. Knox, son of the former secretary of state, who also was once senator from Pennsylvania.

Mrs. Knox charges that her husband's cruelty and drunkenness had caused her such humiliation that she could not continue to live with him.

She asked the court to prevent Knox from molesting her further and requested that he be forced to pay her attorney fees in addition to $500 a month which she is now receiving. She fixed his income $18,000 a year or more. There are two children.

WOMAN FOUND ON ISLAND IN PARK; ILL FROM POISON

Miss Lillian Swallow, 23 years old, a clerk, 6608 Maryland avenue, was found unconscious late yesterday on the wooded island in Jackson park, where she is believed to have swallowed poison in an attempt to end her life. She was found shortly after 6 o'clock by South Park Policeman Timothy Murphy. Police took her to the Jackson Park hopital, where physicians said that they believed she had taken a number of tablets. She was partly revived but could make no coherent statement to the police.

Judges Found Toiling Harder Show Results

Judges of the Criminal court who displayed a "startling leniency" in the first three months of 1928 distinguished themselves in the last quarter of the same year by a stern severity in dealing out penalties to criminals, according to the annual report made public yesterday by Henry Barrett Chamberlin, operating director, to Frank J. Loesch, president of the Chicago Crime commission.

Statistics gathered by Mr. Chamberlin's corps of investigators in the criminal courts revealed that the judges not only gave longer sentences in the last quarter, but they also spent nearly twice as much time on the bench. There were more jury trials and more cases disposed of than in the first quarter. On the other hand, there was a decrease in felony waivers.

Increase in Penalties.

So religious in their attention to duties were the judges in the last part of 1928 that they overcame a certain laxity in the first quarter, according to the report, and the year as a whole compared favorably with 1927, there being a general increase in penal sentences, hours spent by judges on the bench, and large decreases in sentences to the House of Correction.

It was pointed out in the report that a decrease in sentences to the House of Correction was a favorable sign. These sentences were formally imposed upon criminals who succeeded in obtaining felony waivers.

The judges took it easy in court attendance in the first quarter, the figures showed. They spent 1,637 hours on the bench. In comparison, during the last quarter [despite the holiday season in December] they spent 3,063 hours on the bench. There were 335 jury trials in contrast to only 116 jury trials in the first quarter.

More Trials by Jury.

"Energy was almost doubled as indicated by hours spent on the bench," Col. Chamberlin noted. "Trials by jury were almost tripled."

One of the tables produced in the report follows:

	First quarter.	Fourth quarter.
Cases disposed of	1,051	1,344
Sentenced to death	1	4
Sentenced to penitentiary	96	228
Sentenced to Pontiac	89	123
Sent'd to house of correction	243	130
Felony waived	529	226
Gun count waived	101	22
Robbery count waived	69	7
Burglary count waived	30	25
Probations granted	128	185

"The tables show that the first quarter of the year was distinguished with a startling display of leniency," the report stated. "They also show an equally astonishing decrease in leniency during the remaining quarters of the year with an accompanying increase in energy and severity."

During December Judge Thomas J. Lynch led in energy with 114 hours on the bench and seventeen jury trials. Judge Thomas Taylor was second with 99 hours on the bench. Judge Dennis J. Normoyle with 95 hours, Chief Justice John J. Sullivan with 85 hours, and Judge Charles A. Williams with 90 hours were next.

The tables proved beyond a doubt, the report pointed out, that the practice of waiving felonies did not speed up the disposal of cases, as had been argued. Despite the great decrease in felony waivers the judges disposed of 283 more cases in the last three months of 1928 than in the first quarter.

$2,000,000 WILLED TO 'GENTLEWOMEN, UNMARRIED, OVER 60'

A fund of two million dollars for the establishment and maintenance of a home for aged unmarried women is created by the will of Mrs. Suzanne King Bruwaert, filed yesterday before Edward S. Scheffer, assistant to Probate Judge Henry Horner. Mrs. Bruwaert, the widow of Edmond Bruwaert, who was French consul general in Chicago during the World's Fair, died last November at Utica, N. Y., at the age of 80. She was a daughter of the late Mr. and Mrs. J. McGregor Adams of Chicago.

The bequest disposes of almost the entire estate. The closest surviving relative, a sister, Mrs. Jane King Burry of 1232 Astor street, is left $50,000, and other relatives share another $25,000.

The residue of the estate, after the gifts to relatives, "shall become a charitable fund," reads the will, "to create and support a nonsectarian home for gentlewomen [ladies], unmarried and of good family, not younger than 60, having small means but so limited that they would be happy to be welcomed to a pleasant and inexpensive home whither they could pass their last years.

"I should like a lady and a gentleman at the head of the home to act together and to make it cheerful and pleasant, similar to those in France, like St. Terine and Chardon-Lagache."

Mr. Bruwaert died about six months before his wife in Lausanne, Switzerland. They were married in Chicago in 1893 following a courtship during the World's Fair here.

Bandits with 2 Guns Each Steal New Auto and Cash

Two men, each displaying two guns, robbed William J. Collins just as he was putting his new automobile in his garage in the rear of his home at 7207 Oglesby avenue last night. They took the automobile, a cigar lighter, and $5.

STEWART ROLLS INDIANA MELON INTO PROXY WAR

Adds Cash Split of $15,620,000.

In the midst of the battle of John D. Rockefeller Jr. to wrest control of the Standard Oil Company of Indiana, from Col. Robert W. Stewart, chairman of the board, the directors of the corporation (who are backing Col. Stewart) late yesterday declared the greatest stock and cash dividend in the company's history.

Estimates of the actual value of the stock dividend range from $300,000,000 to $400,000,000. The Indiana shares closed at $96 on the market yesterday. At a valuation of $96 the new shares would be worth $444,000,000. The par value of the stock is $25. At $25 a share the issue is worth $116,000,000.

Added to the stock dividend was a cash dividend of $15,619,375 to be distributed among the 58,000 shareholders.

50 Per Cent Stock Melon.

What the directors actually did was to declare a stock dividend of 50 per cent, or one-half share on each whole share held by the stockholders. And immediately following this, cash dividends of $1.12½ were declared on all capital shares, the new half shares included. The cash dividend alone thus was $1.68¾ on each of the old shares.

Standard Oil of Indiana now has 9,250,000 shares on its books. Col. Stewart says the actual value of the corporation is about $920,000,000. Recently, during the proxy fight, the shares were sold as high as $103. What effect the 50 per cent stock issues will have on the price, will not be known until the market opens this morning.

Stock Dividend in 1922.

The previous highest stock dividend declared by Standard of Indiana was $75,000,000, back in 1922. Calculated on the basis of the $25 par value of the stock, the stock dividend declared yesterday was $41,000,000 above that of 1922.

Col. Stewart himself had nothing to say concerning the effect of the huge dividend on the struggle in which both he and Mr. Rockefeller Jr. are trying to obtain enough proxies to control the affairs of the company when the showdown comes at the annual meeting on March 7. Attachés of the fighting official admitted the dividend came at a psychological time, but they said that was by accident. They insisted this is the regular time for declaration of quarterly dividends and that this one came in an entirely normal way.

Board Issues Statement.

The directors sent word to the newspapers they would have a statement to issue late in the afternoon, setting the hour. When newspaper men arrived they had but a few moments to wait, before the following was handed out:

"At a meeting of the board of directors of the Standard Oil company, an Indiana corporation, held this day, a stock dividend of fifty per cent was declared, amounting to one-half share for each whole share held by the stockholders of this company, to be paid to stockholders of record at the close of business, Feb. 16, 1929.

"Following this the regular cash dividend of sixty-two and one-half [62½] cents, and an extra cash dividend of fifty [50] cents in addition thereto was declared on each share of its capital stock, the same to be paid March 15, 1929, to the stockholders of record at the close of business Feb. 16, after effect is given to the 50 per cent stock dividend declared this date, said cash dividend being payable to all stock including that issued pursuant to said stock dividend."

Same "Moral Influences."

L. L. Stephens, general counsel for the company, made a statement that the books of the company are closed for voting purposes today, pointing out that the new stock could therefore not have any voting power. It was admitted that declaring the huge stock and cash dividend at this time might have some "moral" influence on the stockholders in voting their proxies. But if that were so, the attachés said, it was a coincidence, the dividend was declared at the proper time and brokers and financiers had been looking forward to it for a considerable period.

It was now pointed out to Mr. Stephens and others that Col. Stewart, on his recent return from New York, had denied the truth of reports that a large stock dividend might be

(Continued on page 2, column 1.)

Lindy Blazes Air Mail Trail to Canal Zone

BY JOHN TAGGART.
[Chicago Tribune Press Service.]

BELIZE, Feb. 4.—Col. Charles A. Lindbergh blazing a trail for the new air mail route from the United States to Central America, the Panama Canal Zone, and ultimately much of South America, arrived here this afternoon. He had flown from Miami, Fla., where he hopped off at 6:02 o'clock this morning. He stopped at Havana, Cuba, for fuel.

His stop here, after 750 miles of flying, ended the first leg of a 2,327 mile route. After spending the night here he will fly to Tila, Honduras, tomorrow, and then to Managua, Nicaragua, where he will spend the night. On the third day, he will stop at Prenta Arenas, Costa Rica, and then hop to his final destination, Cristobal, Canal Zone.

Ahead of Schedule.

True to form, Col. Lindbergh alighted gracefully in the harbor at 3 o'clock, ahead of schedule. Before landing he encircled the town several times. Then he delivered the first air mail from the United States to Central America.

Belize went wild. The crowd made it difficult for Lindy to taxi up to the ramp, built into the harbor to the tiny field, after dropping his wheels in four feet of water. Col. Lindbergh showed great skill in avoiding the crowd.

The left front wheel of the plane overran the ramp and stuck in the sand. The plane was later pulled out without damage.

Welcomed by Governor.

Col. John Hambleton, vice president of the Pan-American Airways, and H. L. Burkey, as mechanic and radio operator, accompanied Col. Lindbergh in the big amphibian.

The governor of the British colony, Sir J. A. Burdon, welcomed Col. Lindbergh. Belize, he said, was delighted to have him here once more, particularly now as this flight linked British Honduras with the United States by air mail. Gov. Burdon announced that it was Lindy's 27th birthday and the crowd applauded heartily.

Hopes for Daily Service.

Col. Lindbergh replied, "Ladies and Gentlemen: I want to tell you all that I am very glad to be back to Belize once again, more particularly glad to be back here on the first flight of a service which is linking British Honduras to the United States and to other countries in Central and South America. I hope it will not be long before these planes are landing here not once in two weeks, but once each day, and I think I can assure you that not very many months will pass before that becomes a reality."

After the preliminary reception Col. Lindbergh took Gov. and Lady Burdon over the proposed site for a landing field for Pan-American Airways passenger planes about ten miles from Belize. Col. Lindbergh was fêted at the golf and polo club and then went to the government house, where he will spend the night.

Refuels in Havana.

HAVANA, Feb. 4. — (AP) — Col. Charles A. Lindbergh hopped off for Belize, British Honduras, on the second lap of his inaugural air mail flight to Panama, just one hour and four minutes after his arrival here from Miami. The weather was favorable.

The youthful pilot, celebrating his 27th birthday, said he considered this flight of great significance, not only as a medium of quick transportation to Central America and the West Indies, but also because the new service would bring the nations of the new world into closer contact.

Because he had resumed his old

(Continued on page 2, column 5.)

THE WEATHER

TUESDAY, FEBRUARY 5, 1929.

Sunrise, 6:59; sunset, 5:10. Moon rises at 5:16 a. m. Wednesday. Saturn is a morning star; Mercury, Mars, and Venus are evening stars.

Chicago and vicinity—Mostly cloudy Tuesday and Wednesday, occasional snow; no decided change in temperature; gentle to moderate easterly winds.

Illinois—Occasional snow Tuesday and probably Wednesday, except snow or rain in extreme south portion; no decided change in temperature.

TRIBUNE BAROMETER.



TEMPERATURES IN CHICAGO

MAXIMUM, 3 P. M. 37
MINIMUM, 6 A. M. 14

8 a. m.	14	Noon	29	9 p. m.	25
4 a. m.	14	1 p. m.	35	9 p. m.	25
5 a. m.	14	2 p. m.	36	Unofficial—	
6 a. m.	14	3 p. m.	37	10 p. m.	23
7 a. m.	14	4 p. m.	37	11 p. m.	24
8 a. m.	14	5 p. m.	36	Midnight	24
9 a. m.	16	6 p. m.	36	1 a. m.	24
10 a. m.	18	7 p. m.	36	2 a. m.	23
11 a. m.	21				

For 24 hours ended at 7 p. m. Feb. 4: Mean temperature, 18 degrees; normal, 24; deficiency since Jan. 1, 227.
Precipitation none; excess since Jan. 1, 1.76 inches.
Barometer, 7 a. m., 30.40; 7 p. m., 30.30.
Highest wind velocity, 9 miles per hour from the east at 3:30 a. m.

[Official weather table on page 35.]

CRUISER BILL'S PASSAGE TODAY IN SENATE SURE

Trounce Church Bloc in Test Vote.

BY ARTHUR SEARS HENNING.
[Chicago Tribune Press Service.]

Washington, D. C., Feb. 4.—[Special.]—Passage of the fifteen cruiser bill tomorrow by an overwhelming majority, with the three year construction time limit intact, was foreshadowed today by a test vote in the senate. An amendment offered by Senator Pat Harrison, [Dem., Miss.], under which the President would not be required to begin building any of the ships for three years, was defeated by a vote of 54 to 28.

Under provisions of the bill, as passed by the house, five cruisers and one airplane carrier are to be laid down before July 1 next, five more cruisers before July 1, 1930, and the remaining five cruisers before July 1, 1931.

President Coolidge urged the elimination of this time limit. The effect of such action would be to authorize a paper navy which might never be built.

All Desert President.

When the test came the President found himself completely deserted. Not a senator was willing to offer an amendment unqualifiedly removing the time limit. The closest approach to the Coolidge proposal, which was backed by the pacifists, was the Harrison amendment allowing postponement of the beginning of construction until Jan. 1, 1932.

So intolerant of delay is the senate, however, that immediately after it rejected this amendment it voted down in a roar of noes an alternative proposal by Senator Harrison to postpone the beginning of construction of the ships six months. The senate manifested a determination to have the first six ships under way before July 1.

The sentiment in the senate appears to be such that there is little likelihood that various proposals to decrease the number of ships will prevail. Events are tending toward passage of the bill in a form little differing from the house measure and the acceptance of the senate bill by the house, thus obviating a conference adjustment which would threaten the defeat of the measure by filibuster in the closing days of this congress.

How Senators Voted.

The vote on the Harrison amendment to postpone construction of the ships for three years follows:

FOR AMENDMENT.

REPUBLICANS.

Blaine [Wis.], Borah [Idaho], Brookhart [Ia.], Burton [O.], Capper [Kas.], Curtis [Kas.], Frazier [N. D.], Greene [Vt.], Jones [Wash.], McMaster [S. D.], McNary [Ore.], Norbeck [S. D.], Norris [Neb.], Nye [N. D.], Thomas [Idaho], Warren [Wyo.]—16.

DEMOCRATS.

Black [Ala.], Caraway [Ark.], Dill [Wash.], Harrison [Miss.], King [Utah], Mayfield [Tex.], Neely [W. Va.], Sheppard [Tex.], Smith [S. C.], Thomas [Okla.], Wheeler [Mont.]—11.

FARMER-LABOR.

Shipstead [Minn.]—1.

AGAINST AMENDMENT.

REPUBLICANS.

Bingham [Conn.], Cameron [Mich.], Dale [Vt.], Deneen [Ill.], Edge [N. J.], Fess [O.], Gillett [Mass.], Glass [Ill.], Goff [W. Va.], Gould [Me.], Hale [Me.], Hastings [Del.], Johnson [Col.], Keyes [N. H.], Moses [N. H.], Oddie [Nev.], Phipps [Colo.], Reed [Pa.], Robinson [Ind.], Sackett [Ky.], Schall [Minn.], Shortridge [Cal.], Steiwer [Ore.], Vare [Penn.], Walcott [Conn.], Waterman [Colo.], Watson [Ind.]—28.

DEMOCRATS.

Ashurst [Ariz.], Barkley [Ky.], Bayard [Del.], Bratton [N. M.], Bruce [Md.], Copeland [N. Y.], George [Ga.], Gerry [R. I.], Harris [Ga.], Heflin [Ala.], Hayden [Ariz.], Kendrick [Wyo.], McKellar [Tenn.], Overman [N. C.], Pittman [Nev.], Randsell [La.], Reed [Mo.], Robinson [Ark.], Simmons [N. C.], Stack [Ia.], Stephens [Miss.], Swanson [Va.], Trammell [Fla.], Tydings [Md.], Tyson [Tenn.], Wagner [N. Y.], Walsh [Mass.]—28.

The action of the senate on the Harrison amendments was a disastrous rout of the pacifists, marshaled by the church lobby, who have been bombarding senators for weeks with resolutions, letters and telegrams assailing the cruiser bill as a militaristic measure inconsistent with our acceptance of the Kellogg war renunciation treaty.

Lobby Hard, but Lose.

When they found they could not defeat the measure outright or kill the time limit provision entirely the pacifists sought to bring about postponement of construction until after the forthcoming Geneva disarmament conference. The Federal Council of Churches sent a letter to 75,000 Pas-

* * *

tors, suggesting pressure on the senate to achieve postponement.

What the church lobby reaped as the fruit of its efforts was its first signal reverse since it was organized for political activity. It found itself deserted by leaders upon whom it has relied in the past. Even Senator Joe T. Robinson [Dem., Ark.], minority leader of the senate, one of the Methodist members of the Federal Council of Churches, voted against the Harrison amendments, and, not only that, he denounced in unmeasured terms the proposal to eliminate the time limit.

Calls for Prompt Construction.

"The program carried in this bill," thundered the Democratic leader, "is justified from every standpoint of the public interest. The only protection to neutral commerce in time of war is adequate sea power. The prompt construction of the vessels contemplated by this bill is essential to a properly balanced and efficient navy.

"No wholesome end can be accomplished by eliminating the time clause and thus placing upon the executive a responsibility which under the constitution falls upon the legislative department."

Senator Robinson said that even if further navy limitation should be agreed upon by the powers, the maximum of cruisers allowed would be far higher than our total with these 15 added.

Facing the galleries, packed with clergymen and women pacifists, the Arkansas senator concluded:

"There is not the slightest likelihood that any ship constructed under this plan will be scrapped unless the United States shall become content to accept a position of mediocrity among naval powers. That I am not willing to vote for, or even to discuss."

Colleagues Echo His Views.

Senator Dan Steck [Dem., Ia.], explained that he would vote for the bill, because much as he hopes for "everlasting peace," he realizes that "the only guarantee of peace is the power to defend ourselves."

Senator John J. Blaine [Rep., Wis.], who cast the sole vote against the Kellogg anti-war treaty because he doubted its efficacy, argued that the cruiser bill should be defeated because inconsistent with the war renunciation pact.

"If there is any inconsistency between the cruiser bill and the Kellogg treaty," said Senator William C. Bruce [Dem., Md.], "it is an inconsistency we will share with every power. Every power will build the ships it thinks it needs for defense. The Kellogg treaty will not reduce any army or navy."

Senator Bruce said that he would vote for the bill, if for no other reason, because "the military spirit of the nation is being enervated by pacifism." He related his experiences with the church lobby.

Tells of Tilt with Clergymen.

"I was approached by a delegation of clergymen whose spokesman," he said, "quoted the Biblical admonition that 'he who lives by the sword shall perish by the sword.' I asked him if he accepted the Biblical assurance that wine is something that cheers the heart of God and man."

Foreseeing the defeat of the Harrison amendment, Senator George W. Norris [Rep., Neb.], one of the pacifist leaders who lives in the Methodist "capitol" here, turned on a stream of irony upon the Republicans who were deserting the President.

"I thank heaven I am still faithful," said Senator Norris, amid laughter, aroused by the fact that the elimination of the time clause is the only matter on which he has ever stood with the President. "I am still following my leader. But, O, you ungrateful senators who have fattened on his bounty, but who are about to turn your backs upon him now that he is going out of office."

MANUFACTURERS OF ILLINOIS SUPPORT FIGHT FOR CRUISERS

Home support of the stand of Congressman Fred A. Britten, chairman of the house committee on naval affairs, in his fight for the construction of fifteen new cruisers within three years, was contained in a letter to the congressman sent yesterday by the Illinois Manufacturers' association.

The City club of Chicago, however, adopted resolutions opposing the passage of the bill with a time limit clause, and suggested its modification to provide for seven cruisers of 10,000 ton capacity and one aircraft carrier, with the President having the right at any time to suspend the construction work.

"Illinois manufacturers who desire to maintain their foreign trade admire your courageous and public spirited stand on the fifteen cruiser bill," the letter signed by James L. Donnelly, executive vice president of the Manufacturers' association, began. "Unless a time limit is fixed by law on the building of these vessels it is exceedingly doubtful if they ever will be constructed. At this time the United States has only four first class cruisers."

In the City club resolutions, adopted at a joint meeting of the foreign affairs committee and the naval and military affairs committee, the statement is made that the addition of fifteen cruisers would result in the naval superiority of this country in total tonnage over the British emoire.

BRITAIN TO DROP CRUISER PROGRAM LONDON REPORTS

Claims Action Aims to Appease America.

BY JOHN STEELE.

[Chicago Tribune Press Service.]

[Copyright: 1929: By The Chicago Tribune.]

LONDON, Feb. 5.—(Tuesday.)—According to the political correspondent of the Daily Chronicle, the government has decided to postpone indefinitely the construction of the cruisers which were to have been started this year. Originally the program included three cruisers for the year 1928-'29, but one was abandoned last year.

The decision was reached yesterday at a conference between Stanley Baldwin, prime minister, and Sir Austen Chamberlain, secretary of state for foreign affairs, and W. C. Bridgeman, first lord of the admiralty, held in the house of commons. Sir Charles Madden, first sea lord, was also present. The decision must be ratified by the cabinet, but a reversal is not considered likely.

Hopes to Appease U. S.

The announcement will probably be deferred until the cruiser bills have passed the American senate, as it is not the intention of the government to use the curtailment of the British naval program to affect in any way the senate's decision.

At the same time it is hoped such curtailment will do something to remove the impression created by the Anglo-French naval understanding that Great Britain is entering a naval armament race against America.

The correspondent of the Daily Chronicle declares the latter aspect of the question has been strongly pressed by Sir Austen, and Chancellor of the Exchequer Winston S. Churchill clinched the argument by emphasizing the need for economy. The admiralty has been forced to admit that the disarmament conference to be held in Washington in 1931 may materially curtail the subsequent cruiser program.

Sir Austen believes this gesture now may create an atmosphere more favorable for success at that conference than any previous negotiations.

Canada Wants Own Treaty.

[Copyright: 1929: By the New York Times.]

LONDON, Feb. 4.—That delay in the conclusion of the new Anglo-American arbitration treaty is due to failure to receive a reply from one of the dominions was stated by Sir Austen Chamberlain in the commons last week. That this dominion is Canada has been generally surmised. What was not released, however, is the fact that Canada desires to substitute her own arbitration machinery with the United States for that proposed in the draft of the Anglo-American treaty.

Canada's proposal is emphasized as being made in the friendliest spirit, both to the United States and the mother country. It is pointed out that Canada's relations with the United States are closer and of more important character than those of any other part of the British commonwealth, scarcely excepting Britain herself. This was stressed three years ago by the appointment of a Canadian minister to Washington.

Canadians assert that their experience with Anglo-American arbitration where Canadian interests have been concerned has not been of the happiest. An Englishman represented her in the delimitation of the Maine boundary and the result did not please her. Lord Alverstone sided with the American representatives on the Alaska boundary commission against two Canadian representatives, and the result, Canadians complain, is the Alaska Panhandle, which shuts off half of British Columbia from the sea.

Bandits March Victim Through Loop; Rob Him

Two robbers marched a victim across the loop in midafternoon yesterday at the point of guns to find a suitable spot to finish their work, according to reports at Central police station. The pair accosted Earl Denny, 22 year old messenger, as he mounted to the elevated platform at Madison street and Wabash avenue. They escorted Denny to a fifth floor washroom in the building at Van Buren and Wells streets, where they beat him with a blackjack and took $900 from his wallet.

Rapist Gets Year in Cell for Attack on Girl of 14

Rockford, Ill., Feb. 4.—(AP)—Russell Smith, 24, pleaded guilty in Circuit court today to raping a 14 year old girl and was sentenced by Judge Arthur E. Fisher to a year in the Joliet penitentiary. Smith and the girl both are of Rockford.

Lindy's Air Route



Lindbergh's flight from Miami to Belize, Honduras, via Havana, yesterday was made without mishap. He will fly from Belize to Managua today and tomorrow will finish the 2,327 mile route to the Canal Zone.

"LINDY" BLAZES NEW MAIL TRAIL TO CANAL ZONE

Lands in Belize, Honduras, on First Lap.

(Continued from first page.)

rôle of air mail pilot, Col. Lindbergh had requested that there be no undue ceremony in connection with his stop at Havana. About 300 persons were at the field, including Col. Noble Brandon Judah, American ambassador.

Panama To Be Air Hub.

[Chicago Tribune Press Service.]

COLON, Panama, Feb. 4.—Visioning the Panama canal as a clearing house of the world's airways, both the canal administration as well as the republic of Panama is taking up the question of commercial fields. The canal administration anticipates congressional approval for a commercial field to be located in the Canal Zone southwest of France field.

President Arosemena of Panama this afternoon discussed with J. D. MacGregor, vice president of Panamerican Airways, and J. Arosemena, foreign secretary, the question of an airport to be constructed with the cooperation of the company.

Meanwhile there is considerable enthusiasm over Col. Charles A. Lindbergh's expected arrival Wednesday, and nearly 10,000 letters are waiting the return trip to the United States

Man in Betty Chambers Case Sought as Burglar

Joseph [Eaglebeak] Miller, mystery man in the murder of Betty Chambers, who was strangled with tape a year ago in her north side apartment, was hunted by police last night as a burglar. Benjamin Barkan, alias Richards, 24 years old, 5036 Kenmore avenue, named Miller as his companion in the attempted burglary Sunday night of Glenn R Fouche's apartment at 512 Addison street. Fouche captured Barkan but his accomplice escaped in an automobile.

Ash Cart Crash Hurls Car Down Hill; 2 Dead

Cincinnati, O., Feb. 4.—(AP)—A broken air line caused by a collison with an ash cart made useless the air brakes on a street car here today and it careened down a steep hill, jumped the track at a curve, crashed into a three story brick building, and snuffed out the lives of two passengers. Nearly a score of others were injured.

The Day in Congress

SENATE.

Consideration of amendments to the naval cruiser bill was reached with passage of the bill in prospect tomorrow.

Republican regulars made plans to dislodge radicals from the balance of power on important committees in the new congress.

Jackson Barnett, aged Indian millionaire, appeared before senate Indian affairs committee in connection with investigation of his affairs.

Senate immigration commitee refused to approve the Nye resolution for postponement of the national origins provision of the immigration act pending further hearings.

HOUSE.

Numerous miscellaneous bills of a minor character were passed.

Agricultural interests sought higher duties on jute and flax before the house ways and means committee.

3 ARE KILLED BY AUTOMOBILES; TOLL IS NOW 72

Three deaths yesterday as a result of Cook county auto accidents raised the 1929 total to 72.

Alex Cameron, 70 years old, 5313 Lake Park avenue, died of injuries he received a week ago when an automobile driven by James Purcell, 5010 Harper avenue, backed into him in a garage at 5445 Lake Park avenue, where he worked.

A man partially identified as Joseph Maggisano, 42 years old, died from injuries received Sunday night when he was struck at Roosevelt road and Jefferson street by an automobile driven by Dominick Savino, 3047 West Roosevelt road.

An unidentified man about 50 years old was struck at 49th street and Ashland avenue and almost instantly killed. The driver of the car, M. C. Bumstead, 5702 South Asland avenue, was held.

CHINA ACTS TO SETTLE DEBTS TO THE POWERS

[Chicago Tribune Press Service.]

SHANGHAI, Feb. 4.—The Nationalist government announced today that identical notes have been forwarded to the United States, Great Britian, Japan, France, and five other nations whose citizens have loaned money to China and which loans are now in default. The notes request that representatives be sent to China in order to enable the Nationalist government to take up the question of refunding.

The Chinese government says that the Nationalist government has set aside $5,000,000 from this year's increased customs revenue for the purpose of beginning payment of interest. It also says the government has appointed a debt funding commission composed of six members for the purpose of opening negotiations with the foreign interests.

It was also announced today that the Nationalist health ministry has appointed three eminent physicians as advisers for the formulation of a general health program for China.

FALL FATAL TO WORKMAN.

Norman Lidman, 34 years old, 1839 Fargut avenue, died last night at the Montrose hospital of a skull fracture incurred when the cable of an elevator slipped in a building under construction at Mozart and Addison streets, plunging him four floors to the ground.

Chicago Daily Tribune
THE WORLD'S GREATEST NEWSPAPER

Vol. LXXXVIII. Tuesday, Feb. 5. No. 31.

Published daily at Tribune Square, Chicago, Illinois, by The Tribune Company, publishers.

MAIL SUBSCRIPTION PRICES.

Mail subscription price in Ill. (outside of Chicago), Ind., Iowa, Mich., and Wis.—Daily with Sunday, one year, $12.50.

Zones 3 and 4 in states other than Ill., Ind., Iowa, Mich., and Wis.—Daily, $7.50 per year.

Zones 5 to 8, inclusive—Canada, Mexico, and foreign—Daily, $12.00 per year.

Entered as second class matter June 3 1903, at the postoffice at Chicago, Ill., under the act of March 3, 1879.

By M. Catherine Lyons, Ltd.

The Art of Conversation

A practical course for men and women in the art of talking well on both formal and informal occasions.

An evening class begins today at 6:15, at the Medical Arts Auditorium, 185 N. Wabash Avenue. Twelve lectures, $15.—initial payment, $3. Afternoon class on Mondays.

Dearborn 6410

The Better-English Institute of America

30 N. Michigan Ave., Chicago

NACHMAN Spring-filled Mattress Upholstered Box Spring

At All Better Bedding Dealers

CARSON PIRIE SCOTT & CO

THE MEN'S STORE

MONROE at WABASH



Notable Values, These

Madras Shirts

In Smart, Printed Striped Effects

$2.50

An outstanding value in this men's shirt section. A smart striped effect in tan, blue or green with white. And every shirt has two laundered collars to match.

Although the price is very moderate, the materials and workmanship are the same high character as in all men's shirts here. All sizes. $2.50.

CARSON PIRIE SCOTT & CO



by agnes

The French Room

Regards the Parisian Designer

The individual creations of the Paris modiste have invaded the French Salon, giving a picturesque glimpse of the present and future in hats.

Hat, scarf, bag and beads are the new ensemble idea of the artiste, and there is an interesting collection here which illustrates their variety.

Reboux uses gardenias. Marcelle Lely shows small pastel flowers.

Every designer crowns the mode squarely and brims achieve new angles. Black, the red shades, greens—all shades of blue, brown.

Hat sketched, by Agnes, is Baku straw with silk band and scarf to match.

Fifth Floor, North, State.

MARSHALL FIELD & COMPANY



the silk section presents

paysanne

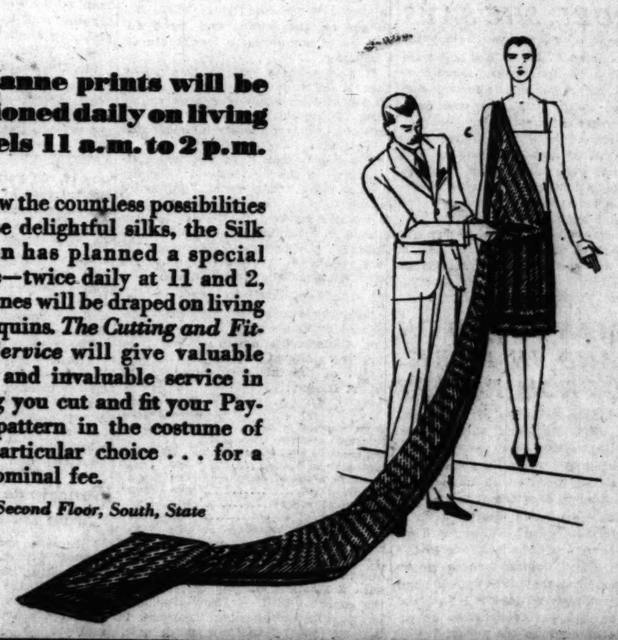
prints of the moment taken from the costumes of the french countryside

They are here in special display all this week—the brilliant little prints, inspired from the colorful peasant costumes of Provincial France, which have captured America by storm ever since they were first presented in the *Beaux Arts Ball*. So quaint and yet so utterly modern these authentic little prints form a stunning series of silks for sophisticated spring wear. You will see them this week in several delightful peasant costumes . . . and you will see them in a complete series—allover florals, checks, plaids, polka dots, tiny geometrics and spaced designs, charmingly bordered (a special feature of Paysanne prints) ready to be made into spring frocks, jackets and ensembles.

paysanne prints will be fashioned daily on living models 11 a.m. to 2 p.m.

To show the countless possibilities of these delightful silks, the Silk Section has planned a special feature—twice daily at 11 and 2, Paysannes will be draped on living mannequins. *The Cutting and Fitting Service* will give valuable advice and invaluable service in helping you cut and fit your Paysanne pattern in the costume of your particular choice . . . for a very nominal fee.

Second Floor, South, State



"No . . . . . change that"

Well, why not?

The word . . . . . the phrase . . . . . the sentence . . . . . the paragraph . . . . . the figures or whatever . . . . . no matter! The Ediphone can not get flustered!

Say it to the

Ediphone

Edison's New Dictating Machine

Telephone "The Ediphone," Franklin 6206

EDWIN C. BARNES & BROS.

173 West Madison Street

A unit in the Ediphone National Organization

Catherine Lyons, Ltd. D.

The Art of Conversation

Practical course for men and women in the art of talking well on both formal and informal occasions.

Evening class begins Monday at 6:15, at the Musical Arts Auditorium, 410 N. Wabash Avenue. Five lectures, $15.—Additional payment, $3. Afternoon class on Mondays.

Dearborn 6410

Better-English Institute of America
Michigan Ave., Chicago

IAN Spring-filled Mattress, Upholstered Box Spring. Better Bedding Dealers.

IRIE CO
ORE
BASH

These hirts
ted
ts
n this smart ue or every ollars
very and e high shirts

at"
t?
he phrase . . . . the he figures o matter! not d!

ne
Machine
dlin 6206
OS.

RICHEST INDIAN TELLS HOW LOVE AMBUSHED HIM

Old Jackson Barnett Regales Senate Quiz.

[Chicago Tribune Press Service.]

Washington, D. C., Feb. 4.—[Special.]—Jackson Barnett, Oklahoma Indian, whose oil millions and December-May romance are the subject of litigation in half a dozen states, takes little stock in the alleged plot to rob him of his fortune.

Today he told a senate subcommittee investigating his affairs he does not know how much money he was persuaded to give the American Baptist Home Mission society or how much he gave his comparatively young white wife. Furthermore, he does not care, he said.

"I'm having a good time," declared the aged Indian, and senators and spectators roared with laughter when he boasted of his Los Angeles mansion, surpassing that of any movie star, his automobiles and his $25,000 a more a month income.

Kidnaped by Wife, Charge.

Back of the senate subcommittee's inquiry and the years of litigation in courts from New York to California are charges that the comely Mrs. Barnett, less than half his age, kidnaped the aged Indian and forced him to marry her. To make the marriage attack proof, after one ceremony in Coffeyville, Kas., she took him to Independence, Mo., where another was performed.

Under the Oklahoma law, Mrs. Barnett was entitled to one-half of her new husband's property and obtained $550,000, one-half of the funds then on deposit to Barnett's credit. Lest the other half should fall into the hands of Mrs. Barnett, whom they believed to be a fortune hunter, Indian officials approved the creation of a $550,000 trust fund in which the Baptist society was named as the beneficiary. Barnett under the agreement was to receive at least $20,000 a year income from the fund during his lifetime and at his death the principal was to be turned over to the society for the benefit of Indian schools in Oklahoma.

Court Sets Trust Aside.

A New York federal court set the trust agreement aside on the ground that Barnett was mentally incompetent to handle his estate and had been unduly influenced to create the trust. The present senate investigation was undertaken to determine whether Indian Commissioner Burke had exercised due care in protecting Barnett's estate.

Barnett, who cannot remember how old he is, but who appears to be in the seventies, obviously enjoyed his experience today. He laughed loudly when pictures of him "before and after" oil was found in his Oklahoma allotment were exhibited. He proudly identified himself as the well dressed man in the "after" pictures, but flatly refused to admit he was the long haired, unkempt Indian in the "before" series.

How Love Came to Lo.

"I don't know how I came to get married," asserted the Indian, who continued that soon after oil was discovered on his farm, Mrs. Barnett, then known as Mrs. Anna L. Lowe, called on him to talk about an oil lease. "The woman," he said, took him on several trips into the country before the marriage was discussed.

Barnett admitted that he went willingly with Mrs. Lowe to Coffeyville, where they were married the first time, but said he saw no reason for the second ceremony in Independence, Mo.

"Did you have anything to drink?" asked Senator Wheeler.

"No," said Barnett.

"Did you ever take a drink?" asked the senator.

"Yes," answered Barnett with a broad smile.

"You never did want to get married, did you?" asked Senator Wheeler.

"Not that way—not twice," said the Indian. "I did not think that was fair. I did not care much about it the first time."

He's Happy, at That.

Senator Elmer Thomas [Dem., Okla.], asked Barnett whether he liked Los Angeles or Muskogee, Okla., best, and Barnett declared he was happy with "the woman" in California, although he expected to return to Oklahoma some day when his affairs are finally settled.

Senator W. B. Pine [Rep., Okla.] asked Barnett if he knew the difference between a $20 bill and a $1 bill.

"Sure I do," shouted Barnett, taking a roll of bills from his pocket and waving a $20 bill at the senator. "Do you?"

NEGRO CONFESSES KILLING VICTIM DURING ROBBERY

Robert Moore, 27 years old, 545 East 46th street, colored, confessed last night that he had fired the shots which killed Philip Ochota, 45 years old, owner of a restaurant at 1358 W. 22d street, during a stickup in the restaurant last Saturday.

Moore was captured by Sergts. John O'Malley and Joseph Bresnahan in a room at 501 Aldine street. Joseph Terry, 35 years old, 546 East 46th street, colored, was also arrested. Terry admitted that he was Moore's partner in the stickup, but declared that Moore had shot Ochota when the latter tried to escape.

rich flavor in every golden drop
GULDEN'S Mustard

Rich Indian Surprised by Love



Jackson Barnett, whose December-May romance is the subject of a senate investigation, and his young white wife. Barnett testified before the senate subcommittee yesterday, saying he didn't know or care how much money he spent or gave away, as he was having a good time.

[Associated Press Photo.]

FAHERTY ASKS 2½ MILLIONS FOR DAMEN AV. SPAN

Funds for the construction of a bridge at Damen avenue (formerly Robey street) across the south branch of the Chicago river and viaduct approaches on each side were requested of the finance committee yesterday by Michael J. Faherty, president of the board of local improvements. Objections raised by several members of the committee resulted in the referring of the request to a subcommittee.

Mr. Faherty, the committee was told, already has advertised for bids for this construction work. He has requested the committee to give him $2,510,000 out of the $5,476,513 remaining in the bond issue voted in 1919. This fund, it was pointed out, is the only one in which there is a large amount of money left for construction work.

Alds. Jacob M. Arvey [24th], Guy Guernsey [6th], and James B. Bowler [25th] declared that the committee should give more consideration to the proposal before approving it.

On the south side the viaduct approach to this bridge will extend across the right of way of the Santa Fé railroad. An ordinance passed recently provides that the railroad construct the portion of the viaduct approach across the right of way.

Auto Refuses to Start; Owner Breaks It Up

Ashland, Wis., Feb. 4.—[Special.]—Angered because his car would not start, John Hanson, blacksmith of Iron Belt, broke all the glass on the auto, tore off the steering apparatus, wrecked the fenders, damaged the upholstery, and did other damage to it. He still owes $150 on the machine.

YOUTHS' DEFENSE CRUMPLES UNDER JUDGE'S THREAT

CRIMINAL COURT.

Ray J. Fox, forgery, sentenced to 1 to 14 years in the penitentiary; Ralph Tardi and James Cozzi, larceny, sentenced to 1 to 20 years each in Pontiac reformatory by Judge Frank Comerford.

Harrison Alexander, incest, sentenced to 1 year in the bridewell and fined $100 1 year in the Bridewell and fined $100

Albert Yearback, attempt to commit robbery, sentenced to 1 to 14 years in the penitentiary by Judge Thomas Taylor.

A threat to punish for perjury put a speedy end to the defense being presented to a jury in Judge Frank Comerford's Criminal court yesterday in behalf of Ralph Tardi and James Cozzi, youths charged with stealing an automobile several months ago from Sam Ablin. Assistant State's Attorneys Harry Ditchbourne and Walter Butler had presented the prosecution evidence showing that the youths were found in the stolen car, when court adjourned for the noon recess. The defendants announced witnesses would be called to prove otherwise.

"Have a stenographer present this afternoon," the judge told the prosecutors. "If perjury is committed in this court it will be punished."

At the afternoon session the defendants announced a desire to plead guilty. They were sentenced to 1 to 20 years each in Pontiac reformatory.

Nellie Melba, Famous Singer, Ill with Flu

LONDON, Feb. 4.—(AP)—It was learned today that Dame Nellie Melba, famous prima donna, has been suffering from a severe attack of influenza. She was stated to have improved slightly today.

ORMISTON ONE OF 4 MISSING IN NEW AIMEE QUIZ

Famous Carmel Grocery Slip Vanishes.

Los Angeles, Cal., Feb. 4.—[Special.]—Kenneth L. Ormiston, whose name was linked with Mrs. Aimee Semple McPherson's when the bronze haired, vibrant evangelist disappeared in the summer of 1926, has eluded a summons to appear before the state legislature inquiry here, it became known today.

Besides Ormiston, three other key witnesses were reported as unprocurable by legislative attaches who have been trying to reach them with subpoenas.

Ormiston is reported in Mexico. Mrs. McPherson's mother, "Ma" Kennedy, is in Seattle. The Rev. J. W. Arthur, Mrs. McPherson's bookkeeper, who testified for one day, since then has gone where the sergeants at arms cannot find him. Miss Berenice Morris, expected to be an important witness, also has disappeared.

Incidentally, it developed that the famous "grocery slip" of the Carmel cottage, which was part of the 1926 grand jury's exhibits, and which was to have been officially compared with Mrs. McPherson's handwriting, has utterly vanished.

Detectives' Report Read.

The day's sensational disclosures were made in the reading of a detective's report. The detective, whose report named Mrs. McPherson as his "client," described his visit to Police Chief Gabrielson of Monterey, near Carmel.

The report quoted the police chief as "having no doubt" that both Ormiston and "the client" had been at the Carmel cottage in May, 1926. Mrs. McPherson's explanation of her absence from Los Angeles at that time was that she had been kidnaped.

The detective's report became of acute interest to the legislators, whose actual mission is to investigate Judge Carlos Hardy's acceptance of a $2,500 check from Mrs. McPherson, because the detective noted that his information was to be communicated to Judge Hardy.

Judge Hardy is under threat of impeachment for accepting the evangelist's money while she was under fire legally. The legislature is to determine whether the money was a "love offering," as Mrs. McPherson insists, or for legal services.

His Activities Told.

William H. Carter, foreman of the 1926 Los Angeles county grand jury, testified that Judge Hardy came before the grand jury on July 13, 1926, and made a statement regarding some points in the McPherson case. Carter had a diary in which under date of Aug. 26, 1926, he noted, "Judge Hardy, interfering."

Carter testified that Judge Arthur Keetch, who dismissed the Carter grand jury after it had persisted in the McPherson investigation, told him that he [Keetch] had conferred with other sitting judges before dissolving the grand jury some months before its time was up.

Judge Keetch had previously told the assemblymen in this inquiry that he had not consulted with either Judge Hardy or any other judge before dismissing the jury.

Assemblyman Sewell, one of the committee, read into its proceedings the following telegram, dated Aug. 1, 1926, and addressed to J. W. Buchanan, Burns detective agency manager: "You see Orms' parents about his woman friend. Communicate before returning.

"CARLOS S. HARDY."

ROB STORE OF $6,000 IN FURS.

Three armed men entered the Silvery Fur shop, 2946 West Madison street, yesterday and after menacing Sol Silvery, the owner, and a clerk, David Wexler, 42 years old, 1320 South Sawyer avenue, escaped with twenty fur coats valued at $6,000.

SUBURBANITES MAY JOIN PHONE FIGHT; WANT 5 CENT RATE

Suburbanites who must pay ten cents for telephone calls into Chicago were reported to be organizing yesterday for a new fight in behalf of a five cent charge. They plan to ally themselves with the Telephone User's league, which was formed three weeks ago as a result of an altercation between the Illinois Bell Telephone company and hotel owners, druggists, confectioners and others.

Roy T. Mould of Argo and Summit, a real estate dealer, made known to the Retail Druggists' association that a movement was being carried on to unite suburban organizations with Chicago business men who have objected to a reduction in commissions to holders of public booth telephones. The suburbs lost a similar campaign in 1927, but Mr. Mould said he believed that a combination with the Chicagoans might result in bringing more pressure to bear upon the telephone company.

The fight between the telephone company and the hotel owners remains at a standstill with the hotels still refusing to open booths in their lobbies. The druggists, who control from 5,000 to 6,000 telephones in Chicago, are giving five cent service but many are disgruntled with the new commission rate, it was stated.

8 KILLED AS FAKE CHILD SACRIFICE YARN STIRS RIOT

Mobs Search Bombay for "Kidnapers."

[Chicago Tribune Press Service.]

BOMBAY, India, Feb. 5.—Armed police are patrolling the thoroughfares here tonight while furious mobs, armed with clubs, are roaming the streets in a great blood hunt for imaginary kidnapers. The trouble was caused by a mysterious story, which spread through the city, that Pathans were kidnaping children in order to immure them as a "sacrifice" in the foundations of a new bridge at Baroda. The Indians refused to be convinced that the rumors were baseless, and a reign of lawlessness, pitched battles in the streets, lootings and burnings began.

Eight Die in Riots.

Six Pathans were lynched today, and two met death yesterday, while more than fifty persons were in hospitals following furious riots against the Pathans.

More than 100,000 workers quit the mills and workshops today and roamed the streets in the hunt for the mysterious kidnapers. Pitched battles between the hunted Pathans and infuriated crowds of Indians continually occurred. The Pathans, strong, sturdy fighting men from the frontier, were overwhelmed by numbers. Police had great difficulty in dealing with a serious mob this evening. A small body of Pathans were driven to bay by a mob of 1,000 mill hands near King Edward hospital. Stones and bricks were hurled.

Fight Like Tigers.

Fifty Pathans rushed from the building in which they were cornered and attacked the mob. A furious battle followed. Iron bars, bamboos, quarry stones and clubs were used. The Pathans fought like wounded tigers. When the police arrived many Pathans and Hindus were lying in the blood-stained road. Twenty-five were removed to the nearby hospital.

The police appear unable to cope with the situation, and troops will be called out if the trouble does not diminish.

GROCER IS ROBBED OF $65.

Morris Hirsch was held up in his grocery store at 1220 Washburn avenue by two armed Negroes yesterday and robbed of $65.

U. OF C. CLINICS TO GET $500,000 IN THREE GIFTS

Dr. McLean Is Appointed to Directorate.

Gifts of $500,00 toward the support of the university clinics, to be made over a five year period beginning July 1, were announced last night by the University of Chicago. At the same time the appointment of Dr. Franklin C. McLean, professor of medicine at the university for the last six years, to the directorate of the university clinics was made known. As part of his duties Dr. McLean will assist the president in the medical affairs of the university, according to the announcement.



DR. F. C. McLEAN. [Moffett Photo.]

Of the gifts to be donated, Max Epstein and Albert D. Lasker have each pledged $125,000 and the Julius Rosenwald fund $250,000. This last gift it was stated is conditioned upon the university's obtaining from local sources pledges amounting to $250,000 in addition to the gifts now announced.

Supplements Earlier Gift.

Mr. Epstein's gift supplements his previous gifts of $200,000 for the Max Epstein clinic for out-patients at the university and $100,000 to extend this clinic to the new Chicago Lying-In hospital. Mr. Lasker has previously given $1,000,000 to the university for the creation of the Lasker foundation for medical research, which is engaged in the study of the degenerative diseases of middle age.

The University of Chicago clinics, which include the Albert Merrit Billings Memorial hospital and the Max Epstein clinic, were opened to the public on Oct. 2, 1927. Enlargements will soon be made by the addition of the new Bobs Roberts Memorial hospital for children, the gift of Col. and Mrs. John Roberts; a new hospital for crippled children provided by Mrs. Gertrule Dunn Hicks and Mrs. Nacy A. McElwee, to be operated in cooperation with the Home for Destitute Crippled Children, and by the addition of the new Chicago Lying-In hospital. Construction of these three hospitals, which will increase the total of hospital beds on the Midway to 500, will begin in early spring, according to the announcement.

Organized Medical Faculty.

Dr. McLean is an alumnus of Rush Medical college and the University of Chicago. He has served on the staff of the county hospital, the Rockefeller institute, and in the faculties of the University of Oregon and the University of Gratz, Austria. After his appointment as professor of medicine at the University of Chicago, he planned and organized the faculty and buildings of the medical school established by the university. Prior to that he spent seven years in China, where he organized the Peking Union Medical college of the Rockefeller institute.

Passes Tucson Flying East to Break Nonstop Record

Tucson, Ariz., Feb. 4.—[U. P.]—Capt. Frank Hawks, on a transcontinental nonstop flight from Los Angeles to New York, passed over Tucson at 10:07 o'clock tonight. Hawks was flying high and his plane's motors were running smoothly.

Perpetual Student Dead at 78; In College 60 Years

New York, Feb. 4.—(AP)—William Cullen Kemp, known as "The perpetual student" at Columbia university, died yesterday at the age of 78. He studied at the university for sixty years. During his years of study he acquired 13 degrees. It was said that a wealthy relative left him $2,500 a year as long as he remained in college. His friends, however, said that he wanted to study.

Salesman-Executive

Desires connection with manufacturer who can offer real opportunity to young man with unusual record as salesman, branch manager and sales manager. Must be permanent and legitimate in every respect.

ADDRESS D H 467, TRIBUNE

MIDWINTER SALE

Practically every shoe in stock—both men's and women's—reduced to

$13.75 or $15.75

formerly up to $35

Attractive reductions in hosiery and imported buckles, bags and gloves.

Martin & Martin Shoes

326 South Michigan
Chicago

Coupon for Special LIFE INSURANCE POLICY

Issued Exclusively to Chicago Tribune Readers

$1.00 a month, with coupon below, for a Life Insurance Policy which pays $1,000 Plus!

No Medical Examination! No Subscription Necessary!

Note: Included Are Valuable Total and Permanent Disability Benefits!

This means that Full Amount of Insurance is payable to the insured, WHILE LIVING, in event of Total and Permanent Disability, as stated in Policy. Open to men, women, boys and girls in normal health, between ages of 9½ and 44½. Only one policy to a person. Issued by the Federal Life Insurance Company through special arrangement with The Chicago Tribune.

FILL IN AND MAIL COUPON

"Special Life Insurance Department"
FEDERAL LIFE INSURANCE COMPANY,
188 N. Michigan Avenue, Chicago, Ill.

I hereby certify that I am a reader of The Chicago Tribune and wish to apply for a Special Life Insurance Policy made available by The Chicago Tribune to the Federal Life Insurance Company, in the amount of $1,000 PLUS. I enclose check or money order for $..... to pay for First Month's ☐ One Year's ☐ Premium.

Yearly Renewable Reducing Term to Age 65. Weekly Life Premium.

NOTE: The premium is $1.00 per month up to the policy anniversary nearest age 45 of the insured. Thereafter $2.15 per month. If you wish to pay for a full year, enclose $11.00.

My Name Is..... (Print name in full. Do not use initials)

My Address Is..... (Street, City, State)

Date of Birth..... (Day, Month, Year) My Age Is.....

Beneficiary
Write here the full name of the person to whom you want insurance paid at your death.

NOTE: This Insurance will become effective if and when issued by the Federal Life Insurance Company at its Home Office in Chicago. A short-form application blank will be mailed to applicants in accordance with requirements. The Federal Life Insurance Company reserves the right to reject any application for this insurance for any cause whatsoever, and in such cases will return to the applicant the full amount of the payment with this coupon. This offer open only to persons between ages of 9½ and 44½. Only one of these Life Insurance Policies to a person.

COUPON FOR TRIBUNE ACCIDENT INSURANCE POLICY

For New Policy or Renewal

To secure The Tribune's $7,500.00 Travel Accident Insurance Policy, or to renew for another year one previously issued to you, cut out and fill in the application below and send it with $1.00 to Tribune Insurance Dept. Federal Life Insurance Co., 188 N. Michigan Av., Chicago, Ill.

(As stated in the Policy, the value of all specific indemnities increases 10% each year your policy is renewed.)

FILL IN AND MAIL COUPON

☐ NEW POLICY OR ☐ RENEWAL
(Check here if you wish new policy. Check here if you wish old policy renewed.)

APPLICATION for $7,500.00 TRAVEL ACCIDENT INSURANCE POLICY

Issued to Readers of The Chicago Tribune

[Fill Out This Application and Send to Tribune Insurance Dept., FEDERAL LIFE INSURANCE COMPANY, 188 North Michigan Ave., Chicago, Illinois, with Registering fee of $1.00—Money Order or Check, made payable to Federal Life Insurance Co.]

I certify that I am or will become a reader of The Chicago Tribune and hereby apply for a $7,500.00 Policy in The Federal Life Insurance Company, issued only to readers of The Chicago Tribune. (If you wish a new Policy, ALL QUESTIONS BELOW MUST BE ANSWERED. If you wish to renew a Policy previously issued to you, indicate above and fill in name and address only.)

FULL NAME.....
ADDRESS..... (Street, City, State)
PLACE OF BIRTH..... AGE.....
DATE OF BIRTH—MONTH..... DAY..... YEAR.....
ARE YOU TOTALLY BLIND OR DEAF..... ARE YOU CRIPPLED TO THE EXTENT THAT YOU CANNOT TRAVEL SAFELY IN PUBLIC PLACES?

WRITE HERE NAME AND ADDRESS OF PERSON TO WHOM YOU WANT INSURANCE PAID IN CASE YOU ARE KILLED; OTHERWISE IT WILL BE PAYABLE TO YOUR ESTATE.
BENEFICIARY'S NAME.....
RELATIONSHIP.....
ADDRESS.....

No more than one of these Accident Insurance Policies will be issued to any one. This offer open only to persons between the ages of 10 and 70.

MEN'S HATS
In Extra Large and Small Sizes

Here is a money-saving opportunity for men who are apt to encounter difficulty in finding extra-large or extra-small hat sizes. In this offering, the head wear is typically Capper's in every detail of style and finish. The emphasis is directed especially toward the following sizes: 6¾, 6⅞, 7⅛, 7¾ and 7⅞.

Values to $15.00

NOW
$4.85

Capper & Capper
LONDON CHICAGO DETROIT MILWAUKEE SAINT PAUL MINNEAPOLIS

THREE CHICAGO STORES
Michigan Avenue at Monroe Street
125 South La Salle Street
and Hotel Sherman

ROGERS PEET CLOTHES



SUNK!

1230 Rogers Peet Suits!
Down to the bottom!
Regardless of Cost!
Winter Weights!
Spring Weights!
Plains! Mixtures! Fancies!

107 were $90
143 were $85
250 were $75
119 were $70
334 were $65
277 were $60

$45 Now!

ANDERSON & BROTHERS
Michigan Ave. at Washington

SIFT RECORDS OF CANAL BOARD FOR SLUSH EVIDENCE

Prosecutors Hunt Material for March Grand Jury

The task of digging through the mass of records in the sanitary district on a hunt for grand jury evidence was started yesterday by the special prosecuting staff of First Assistant State's Attorney Frank J. Loesch. Mr. Loesch went to the district offices and started five assistant prosecutors and a corp of clerks and stenographers to work on the task, which is expected to take up most of this month.

"We have started to work on a job which may not produce much news for the public for some time to come," said Mr. Loesch. "However, if we find what we are looking for, the public will be surprised with the results when we are ready to go to work before a March grand jury. We have received many anonymous tips which promise amazing testimony for the next jury if we are able to verify the information."

Want Evidence First.

It is the intention of the prosecutors, it was announced, to first get the evidence and then to call in the persons involved and call upon them for an explanation if there is one for the facts involved.

Witnesses will not be called for questioning for some two or three weeks, it was said.

Practically the entire special prosecuting staff, composed of Assistant State's Attorneys David Stansbury, Thomas H. Slusser, William Haynes, George Callaghan, and Otho Fasig, went to work behind locked doors in the district headquarters yesterday. They started first to delve into the voucher payments for amounts of $500 or less. No contract is necessary for work performed for such amounts.

Engineers May Inspect Jobs.

It was reported yesterday that engineers have been employed to go over the different sanitary district jobs of recent years to determine whether or not the taxpayers received value paid for under the régime of the former president, Timothy J. Crowe. The McCormick boulevard paving job and the adjoining bridle path are two of the contract jobs now being inspected by engineers.

Contractors, who are expected to do some $13,000,000 worth of work for the district during this year, have started to express dissatisfaction to the trustees over the lack of financial assistance. It was reported that many of them are ready to quit work in a short time unless some arrangement is made to pay the bills.

BOARD CUTS ONLY $77,000 OFF HUGE SCHOOL DEFICIT

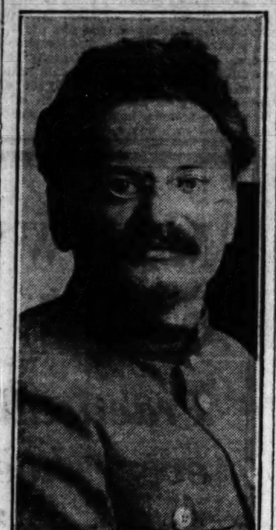
After three hours spent in trimming estimated expenditures in the various divisions of the educational department, members of the board of education and bureau heads yesterday succeeded in cutting a mere $77,000 from the anticipated deficit of $13,357,948 in the educational fund.

There was an air of despair about the board rooms following the long session. Trustee James A. Hemingway, chairman of the finance committee, said that virtually every dispensable item had been cut from the budget and in some instances expenditures had been restricted in such a way as to impede the normal functioning of the schools.

DIES SUDDENLY AT WORK.

Walter Cash, 40 years old, 2140 Iowa street, an employe of a cartage company, died yesterday of heart disease while at work.

SAFE



LEON TROTZKY.

BERLIN, Feb. 4.—(AP)—Dispatches received here today from Moscow said that Leon Trotzky was still in Russia and that reports that he had been drowned while crossing the Black sea to Constantinople were without foundation.

FERGUS TO OPEN NEW REMAPPING BATTLE TODAY

John B. Fergus, veteran exponent of constitutional reapportionment of Illinois, will today start another court battle against the state legislature to compel it to remap the senatorial districts in accordance with the latest United States census.

Mr. Fergus, an octogenarian is confined to his home by illness, but his attorney, Ray E. Lane, will appear before Circuit Judge Victor Arnold this morning with a "petition for leave to file information in the nature of quo warranto" against members of the general assembly.

This legal phrase means that the court will be requested to compel all state senators and representatives to show by what authority they are acting as legislators. Mr. Fergus contends that they lack authority because elected from senatorial districts that are obsolete and void because of the failure to reapportion the state.

The suit is brought in the name of the people of Illinois ex rel John B. Fergus. State's Attorney John A. Swanson, after studying the law and the legal document for ten days, yesterday affixed his signature to the petition as representative of the people.

MOVE FOR MORE DAYLIGHT TIME UP IN COUNCIL

Extension of daylight saving time for an additional three weeks in the spring was advocated by Ald. John Toman [23d] in a resolution introduced into the city council yesterday. The resolution, which provides for the preparation of amendments to the daylight saving ordinance, was referred to the committee on judiciary and special assessments.

The proposed amendment would provide for turning the city's clocks up an hour on the first Sunday in April, the 6th, instead of the last Sunday in April, the 27th. This would give Chicagoans an extra hour, during April, for gardening, golfing, motoring, and other outdoor activities, Ald. Toman said. His resolution had the backing of a number of aldermen.

LEGISLATURE TO DROP SANITARY DISTRICT INQUIRY

But How to Do So Presents a Problem.

BY PARKE BROWN.
[Chicago Tribune Press Service.]

Springfield, Ill., Feb. 4.—[Special.]—Regardless of the general political nervousness that marks this session of the Illinois general assembly, it is probable that the resolution for a legislative inquiry into the Chicago sanitary district's pay rolls will fade out this week.

Following their conference with State's Attorney Swanson, Speaker David E. Shanahan and his associates on the conference committee, Minority Leader Michael L. Igoe and Representative Robert J. Branson, are due to report to the house of representatives that the Chicago prosecutor believes a parallel inquiry will embarrass his own work.

Afraid to Vote Against It.

But the situation tonight, on the eve of the reconvening of the house, revolves around the manner in which the subject is to be brought before the assembly. The anomaly of the situation is that while the membership of the house, as a whole, is opposed to a legislative inquiry, crippled by the lack of records already in the hands of the Cook county authorities, there will not be a handful against the Branson resolution if it comes to a vote. Apparently, there are few that dare to vote against it.

Therefore the question before the powers that be is the parliamentary procedure which will bring the sanitary district matter before the house. If Representative Branson presents the report on the conference with State's Attorney Swanson he is likely to urge immediate action on his resolution even if that consists of merely setting a date—such as some time in April—for a committee of inquiry to go to work.

If, on the other hand, Speaker Shanahan rules that the subject is foreclosed for the time being by the attitude of State's Attorney Swanson and that the Branson resolution will rest where it is in the committee of the whole, there probably will be no fireworks. The speaker tonight said he had given no thought to this subject, and that the decision will rest with the house tomorrow.

May Pass Over O'Neill Charges.

While there may be a drastic ruling in this matter from the speaker, the indications tonight are that he will pass over, without notice, the controversy concerning committee chairmanships started last week by Representative Lottie Holman O'Neill, who charged that political influence barred her from heading the house committee on education.

The speaker, it is understood, has been considering whether it is advisable to make a statement from the rostrum explaining the methods of seniority and experience by which he selected the house committees. But the latest information available is that he believes the controversy will die an easy death unless it is stirred up again and the subject may not be mentioned tomorrow.

Probably the biggest thing on tomorrow's program is the introduction of Gov. Emmerson's gasoline tax bill—two cents for the state and another cent to be spent in the contributing counties by the state—which is to be presented in the upper house by Senator Martin R. Carlson of Moline, who is presiding, in the absence of Lieut. Gov. Fred E. Sterling, over the senate.

CITY'S RULES ON WATER METERS CALLED UNFAIR

They Exclude Too Many Bidders, Charge.

Charges that the city's specifications for water meters are unfair, as they exclude the product of a large number of manufacturers, were made yesterday by Ald. Jacob M. Arvey [24th] in the meeting of the council finance committee. The committee had under consideration the request of Commissioner of Public Works Richard W. Wolfe for permission to purchase 2,000 meters on the open market.

Council Defers Decision.

Despite the objections of Ald. Arvey, the committee recommended the purchase to the council and the order was introduced later in the council session. Unanimous consent of the council on the order, permitting the purchase without advertising, was requested by Ald. John S. Clark [30], chairman of the finance committee, but was defeated. A roll call showed a vote of 19 to 17 against the meter proposition. A motion to reconsider won and the matter was ordered deferred and published.

"The city's specifications are unfair to the bidders," declared Ald. Arvey in the finance committee session. "They can be construed so as to exclude every make of meter that is not wanted. Some of the companies charge that the specifications exclude all but one or two companies."

Criticise Engineers' Report.

Criticism of the report of the Western Society of Engineers on the nine bids received by the city on water meters was also made by Ald. Arvey. Only two of the companies bidding had a product which complies with the city's requirements, the report stated.

Commissioner Wolfe, in his report on the bids, listed the Gammon, Neptune and Hershe meters as the only ones complying with the specifications. The 2,000 meters, according to Ald. Edward J. Kaindl [34th], chairman of the meter subcommittee, will carry out the meter installation program until March 1.



Take HILL'S

for that COLD!

To stop a cold quickly and completely you must do four things all at once. You must (1) break up the cold (2) check the fever (3) open the bowels (4) tone the system. That is what HILL'S CASCARA-QUININE tablets do. That's why they stop a cold in twenty-four hours.

HILL'S CASCARA-QUININE

RED BOX—All Druggists

CARSON PIRIE SCOTT & Co

THE MEN'S STORE

MONROE at WABASH

Overcoats and Suits

Reduced

$44 | $54 | $64

New assortments have been added to the sale from higher priced groups, so the choice is practically as complete as when this great reduction sale started.

Ulsters — overcoats for dress — for street — for sports wear. Fabrics in desired weights and in many smart patterns.

Suits in all the styles and materials popular this season. Greys, blues and the smarter patterns.



TRIBUNE TOWER, CHICAGO

Back of GOOD Construction stands MARQUETTE

NOTE: Until further notice, our main office at 40 N. Dearborn St. will be open every Saturday afternoon until 5 o'clock

COCHRAN & McCLUER INVESTORS

Get this FREE



AGAIN this company witnesses the passing of a year of complete safety and satisfaction for its thousands of investors. Forty-eight successful years—built on sincere service and public confidence.

Investors large and small in every state in the Union have purchased Cochran & McCluer first mortgage real estate bonds—millions of dollars worth—unsolicited by salesmen (because we employ none).

We deeply appreciate this confidence and this recognition of the Cochran & McCluer direct plan of serving investors—a plan which enables us to offer the purchaser the highest rate of interest consistent with safety.

As a token of our appreciation to our present investors on this, our 48th, anniversary—and as a symbol of welcome to new investors, we have chosen this very fine Corona fountain pen desk set for a gift to each purchaser of our bonds, either for cash or on payment plan, while this offer is in effect. Denominations $100, $500, $1,000. As little as $10 starts you on our Retire in 15 Years Plan and entitles you to this unusual gift offer.

This new-type, non-breakable, gold-pointed Corona fountain pen with beautiful base of Italian Marble will fittingly grace the finest desk. Secure it for yourself—or for a gift to another. We can make this offer for a limited time only. Phone, call or send coupon for full particulars.

MAIL THIS

Retire in 15 years on your present living budget

Follow the simple, definite plan in the book, "How to Retire in 15 Years," and your financial independence is yours. Plan wisely just as surely whether you are earning $1,000 or $100,000 a year. Phone, call or send coupon for free copy.

COCHRAN & McCLUER CO., 40 N. Dearborn St., Chicago, Ill. 2-31
Please send me without obligation particulars on Anniversary Free Fountain Pen Desk Set offer and your book "How to Retire in 15 Years." No salesman will call—unless you request.

Name _____

Address _____

City _____ State _____

Cochran & McCluer Co.

Established 1881—Never a loss to any investor

40 North Dearborn Street, Chicago, Illinois

Telephone Central 0930

KILL THAT COLD!

Purge the Poisons from Your System

An Easy Effective Proven Method

GUARD AGAINST

INFLUENZA AND PNEUMONIA

Medical authorities everywhere issued warnings against a recurrence of the recent "flu" epidemic. Their advice is to never neglect a cold, for colds often develop into "flu" and pneumonia. Keep the bowels clean and regular.

Mothers—the best way to fortify yourself and family against this peril is for each member to take a cupful of Bulgarian Herb Tea twice a week, during these danger months.

The rich juices brewed from these herbs, roots, barks, leaves, plants and flowers taken steaming hot at bedtime assist nature to quickly break up a cold and prevent against Grippe, Influenza or Pneumonia. This marvelous Tea starts out the poisons from your system. If you have had the "flu" or a bad cold, this wonder Tea will guard you against new attacks and help bring you back your health.

See your druggist—he can honestly recommend

Bulgarian Herb Tea



The Dainty Healing Touch of Cuticura Ointment

Exquisitely dainty, pure and effective. Cuticura Ointment does more than heal. It cleanses the pores of impurities and restores them to their normal activity so necessary in preventing blackheads and many forms of unsightly blemishes. Used either before or after a thorough cleansing with Cuticura Soap and warm water, Cuticura Ointment quickly demonstrates its sanative, cleansing and healing powers.

Soap 25c. Ointment 25 and 50c. Talcum 25c. Sold everywhere. Sample each free. Address: Cuticura, Dept. 19SS, Malden, Mass.

Cuticura Shaving Stick 25c.

SECOND and WORSE FLU WAVE FEARED

Colds Attacking Weakened System Pave Way for New and More Severe Disease

Health authorities fear that the present decline in the number of new flu cases may be only a prelude to a second and worse wave.

They point out the importance of keeping free from colds, especially if the system has already been weakened by the flu, as colds at this time are so apt to bring on bronchitis, or even pneumonia.

Every cold must be checked immediately. And yet too much "dosing" may upset the digestion which is already disturbed by the toxins of influenza.

Vicks VapoRub is especially valuable here. As it is applied externally, it can be used freely at the first sign of a cold without upsetting the most delicate digestion. Just rub it on the throat and chest at bedtime.

GLO-CO
Liquid Hair Dressing
KILLS DANDRUFF

Advertise in The Tribune

HAFFA, 4 OTHERS GO TO TRIAL ON BOOZE CHARGES

U. S. Witnesses Will Tell of $5,000,000 Ring.

(Pictures on back page.)

AM. Titus A. Haffa [43d] and four other defendants went on trial yesterday before federal Judge Walter C. Lindley, charged with the operation of a $5,000,000 liquor syndicate. A jury was selected in the almost record time of one hour and before adjournment last night Assistant United States District Attorney John E. Northup had completed his opening statement.

This morning two of the prosecution's most important witness, John Conwell and James Donahue, will take the stand and testify that they were employed by the syndicate and watched its operations from November, 1927, to March, 1928, during which time Haffa and the others maintained three stills doing a large business.

Give Information to U. S.

From time to time the two men turned their information over to Special Intelligence Agents Patrick T. Roche and Clarence Converse.

Roche and Converse collected evidence from the outside which is credited with being responsible for the eleven count indictment now facing Haffa and the following: Sam Simon, alleged driver for Haffa and an assistant around the breweries; Edward Hug, a still expert; Joseph Murray, delivery man, and Joseph Bagheria, precinct captain of the aldermanic who is said to have owned an interest in the business. With them as a co-defendant, until the trial begun, was Albert P. Bauer, former Lincoln park commissioner, who at the last moment changed his plea from not guilty to guilty.

Accused of Conspiracy.

Ten of the eleven counts in the indictment charge the manufacture, sale and transportation of intoxicating liquor. The eleventh count accuses them of conspiracy to violate the national prohibition law, conviction on which charge carries with it a two year penitentiary sentence, a fine of $10,000, or both.

Clear Up Mystery of Thorne-Hutchins Wedding

Mystery surrounding the marriage of Mrs. Ann Clore Thorne, divorced wife of Gordon Thorne, to John M. Hutchins, La Salle street broker, was cleared up last night. A close friend of the bride declared that Mrs. Thorne had desired the wedding ceremony performed with the utmost privacy and to that end had allowed it to be circulated among her friends and acquaintances that the marriage was postponed. Official announcements of the wedding for Saturday afternoon had previously been sent out.

ASKS $50,000



MARY A. BERKMAN.
[TRIBUNE Photo.]

Nathan D. Schwartz, attorney with offices at 134 North La Salle street, was named defendant in a $50,000 breach of promise suit filed in the Circuit court yesterday by Miss Mary A. Berkman, 729 North Homan avenue. They became engaged, according to the bill, in 1922, while both were students at Northwestern university. When Schwartz started a law practice, Miss Berkman aided him financially, she says. A few months ago, the pleading relates, the engagement of Mr. Schwartz and Miss Sylvia Eisenberg, 2425 North Albany avenue, his stenographer, was announced, with a wedding set for next Sunday.

HINT BERLIN BANK ROBBERY A PLOT AGAINST LATVIA

[Chicago Tribune Press Service.]

BERLIN, Feb. 4.—The recent robbery of the Berlin branch of the Disconto Gesellschaft, when the robbers bored a tunnel and plundered 150 safe deposit boxes, acquired a sensational and new significance today when it was announced that one of the safes emptied belonged to the Latvian legation and that documents of the greatest diplomatic moment were stored there. It is said that these included drafts of treaties with several European powers.

The political department of the German police has now been brought in to help the criminal investigators. There are hints of a theory that the entire robbery, which entails more than $2,000,000, was engineered by the secret service of some power for the sole purpose of stealing Latvia's diplomatic secrets.

PHILIP R. DAVIS IS ACCUSED OF DIVORCE FRAUD

Court Told Lawyer Planned Perjury.

Philip R. Davis, attorney at 110 South Dearborn street, yesterday was accused of committing fraud upon the court by presenting perjured testimony to obtain a Cook county divorce for a New York woman.

The charge was made in open court before Chief Justice John J. Sullivan by Attorney George L. Schein. The judge appointed John L. Fogle, chairman of the Chicago Bar association's grievance committee, as amicus curiæ [friend of the court] to investigate and report on the charges.

The investigation involves a divorce obtained by Attorney Davis a year ago for Mrs. Lillian Bowers Friedlander, 67 Park avenue, New York, the wife of a wealthy business man, William T. Friedlander. She is now seeking to set aside the decree, alleging that she was duped by her husband's lawyer, a New York attorney, and Davis, whom he hired to do the work.

Charge Fraud in Case.

Chief Justice Sullivan was told that Attorney Davis furnished Mrs. Friedlander with a witness whom she had never met before and that the lawyer imposed on the judge a case founded entirely upon fraud.

"It is this brand of shyster," Attorney Schein said in addressing the court, "that has brought into disrepute a branch of legal practice that should be above reproach, the handling of matrimonial relationships.

"I feel it my duty as an officer of the court to disclose the facts as they have come to my attention for the court's information. I have taken this step only after consulting with the Bar association and receiving its advice as to procedure."

Can Defend Self in Court.

Attorney Davis, a familiar figure with his bald head, heavy rimmed spectacles and his cane, will be given an opportunity to state his defense in court, if he cares to do so, before Chairman Fogle of the grievance committee makes a report, Judge Sullivan said.

Davis, with Mr. Friedlander's lawyer, made the arrangements for the divorce in a New York office, it was said. Davis came to Chicago and filed a bill, alleging among other things that Mrs. Friedlander had been a resident of Illinois for four years. As a matter of fact, her home was in New York and had been for many years, according to Attorney Schein.

"On Jan. 21, 1928," Attorney Schein told the court, "Mrs. Friedlander arrived in Chicago and went to Attorney Davis' office. From there they went to the county building and she was introduced for the first time to Miss Ella May Miller, who was to be her witness. The three went before you, Judge Sullivan, and, deceiving you by perjury, obtained a divorce.

Find Addresses Wrong.

"Miss Miller gave her address in her testimony as 2752 Ashland avenue. Mrs. Friedlander gave the same address. My investigators find that neither of them lived there. The investigators located Miss Miller at 4752 North Ashland avenue. They also learned that she was an employé of E. H. Davis, a brother of Attorney Davis."

A transcript of the divorce trial shows Miss Miller, on examination by Attorney Davis, testifying as follows:

Q.—You know Mr. and Mrs. Friedlander? A.—Yes.

Q.—How long have you known them? A.—Four years.

Q.—Do you know how Mrs. Friedlander treated her husband while they lived together? A.—Very fine.

Q.—How did he treat her? A.—Very cruelly.

Woman Charges Coercion.

The divorce was awarded on a charge of cruelty. By stipulation, Mrs. Friedlander received a settlement in lieu of alimony of $40 a week for two years. She now alleges she was coerced into this settlement and that her husband, head of a business system organization, deprived her of her due financial rights. She retained Attorney Max D. Steuer, prominent New York lawyer, who in turn retained Attorney Schein to prosecute Davis and have the decree set aside.

Chicago's Largest Exclusive Furrier
Miller & Co.
616 SOUTH MICHIGAN AVE.
TODAY'S SPECIAL
$350 and $450
CARACUL
FUR COATS All Shades
$225
Convenient Terms May Be Arranged

Get FREE BOOK 100 HOME Plans



"The Hadden" 6 rooms, bath $45.00 per month
Easy Monthly Payments
Wholesale, Mills-to-You Savings!
SAVE $500 to $2000 on your Home
GORDON-VAN TINE HOMES
Suite 912, 7 So. Dearborn St., Chicago.
Send me free Book of 100 Homes. CT.-2-5
Name.....

wolock & bauer
Final Clearance



$6.90
$8.90
formerly up to $16.50



Practically every Shoe in every one of our five Stores is included in these extraordinary groups. Hundreds of smart styles, patterns, colors and leathers at $6.90 and $8.90.

wolock & bauer
217 South State Street
Our New Englewood Store 6338 South Halsted Street
Our Uptown Store 4636 Sheridan Rd.
Our South Shore Store 6757 Stony Island Ave.
Our West Store 3333 Roosevelt Rd.

CHAS. A. STEVENS & BROS



ARE YOU A FAIR BRUNETTE
AND DOING
AN AFTERNOON AT HOME?

THE SLIPPERS
—dangling from lazy feet—are perfect complements to the pajamas, being Oriental and square-toed, with bright appliques of Gold and Silver on Black Satin—and lined in the same Chinese Red. $12.50.
NEGLIGEES—SECOND FLOOR

THE 'KERCHIEF
is man's size—a smart detail. It is hemstitched, of White Crepe de Chine, and you tuck it with casual grace into your wide sleeve. $2.25.
HANDKERCHIEFS—FIRST FLOOR

CIGARETTE CASE
hospitably lies close at hand—of Red Cloisonne further distinguished by a colorful corner design. With a tiny lighter to match, you note with satisfaction the bright spot they make, completing the picture. $75 the set.
GIFTS—SECOND FLOOR

Deliberately you cancel a dozen engagements, just to wear your new lounging costume, which brings out unsuspected intriguing possibilities for one of your type.

The wide, loose trousers are of plain white Silk, in stunning contrast to the long coat of Black and Silver Lame cloth, lined in Silk Crepe of vivid Chinese Red. The neck is round—the sleeves are wide—and, surveying yourself complacently as you carelessly drop into a deep chair, you feel just like Helen Mencken who wears the same thing in "Congai." $65.

You hope loads of people happen in today.
NEGLIGEES—SECOND FLOOR

THE BRACELETS
are as unusual as the rest of your costume, designed with quaint frowning mask-faces of antique metal. And they give a most fascinating clank as you reach for your cigarettes. The first one is combined with carved Red Carnelian.* $15.

While the other one has three flexible bands, alternating the masks with circles. $13.50.

*Simulated.
JEWELRY—FIRST FLOOR

THE PERFUME
is important and you've managed it rather well—using just enough of Stevens No. CVII* to give subtle atmosphere. It has a mysterious provocative odeur created especially for dark-haired charmers like yourself. $10.

*Trademark Registered 1929.
PERFUMES—FIRST FLOOR

STEVENS' COSTUME ACCESSORIES—ENTIRE MAIN FLOOR

Entire Contents Copyrighted, 1929, by Chas. A. Stevens & Bros.

OUR FIFTY-FIFTY SALE

It's been freshened-strengthened-made new. The qualities, styles and values are wonderful

$65 $75 $85
SUITS AND OVERCOATS
$50.50

MEN'S SUITS 2nd FL. - YOUNG MEN'S 4th - OVERCOATS 6th FL.

OUR TWENTY-SIX-FIFTY SALE

It's wonderful, too-strengthened up and freshened up. Actually wonderful

$40 AND $50
2-TROUSER SUITS
OVERCOATS
$26.50

3rd floor

MAURICE L ROTHSCHILD
State at Jackson

KEGEL TO SEEK NEW FACTS IN MILK DISPUTE

Questions the Findings of Arbiter King.

BY FRANK RIDGWAY.

Two separate movements designed to take over the Chicago milk marketing situation were started yesterday by the health department and the city council. Dissatisfaction among city officials grew out of last week's farmer-distributor conferences in which Dr. Clyde L. King, arbitrator of Philadelphia, decided that dealers would pay farmers $2.65 a hundred for their milk during the first three months of this year.

It is understood that both dealers and farmers have accepted the decision of the arbitrator. The dealers will pay the increase of 15c a hundred, and, according to some of the dealers, they have no intention of increasing the price of milk to the consumer. The retail price will remain at 14c a quart, dealers say.

Kegel Assails King.

Assailing Dr. King, Dr. Arnold Kegel, health commissioner, declared in a statement yesterday that the controversy over milk prices was ineffectual and that he would endeavor to secure the legal establishment of a fact finding body. The commissioner will have this group look into costs of production, find out what would be a reasonable distribution profit and price to the public.

In referring to Dr. King's work the commissioner said he did not consider that arbitration had settled the milk controversy. He has invited representative dealers to attend a meeting in his office at 10 o'clock this morning when the King award will be discussed.

Dr. Kegel said in his public statement, "It is stated the price to the public was not discussed. What then was discussed at this meeting between those having such a controlling interest in opposition to that of the public?"

Must Be Settled.

The commissioner added that the milk question must be settled. "It should not be settled by politicians 'strutting their stuff,' as Dr. King is reported to have said. It certainly cannot be settled by the vague allusions of Dr. King as to criminal conditions in Chicago, though interference with interstate shipments of milk by violence and riot seem to him to be perfectly legitimate weapons in this controversy," said Dr. Kegel.

The city council asked the committee on judiciary and special assessments to consider the feasibility of establishing a single milk distributing system under the terms of which the council would have absolute control over profits and the power to determine and fix a reasonable charge for services rendered. The council resolution asks for full and ample power for a strict regulation of the milk industry. It is pointed out that there is danger of an increase in the retail price due to the King decision and inefficiencies in the industry, namely the "vast duplication of milk delivery routes."

DRY AGENTS MAY ASK CLOSING OF CAFE FOR PERMITTING DRINK

Permanent injunction proceedings, similar to that recently taken against the Club Chez Pierre, 247 East Ontario street, may be instituted against the Samovar café, 624 South Michigan avenue, it was learned yesterday, as the result of a raid early Sunday.

In the Chez Pierre hearing the government sought to close the club for one year on "observation evidence." The club was not charged with selling or possessing liquor but with condoning drinking on the part of its guests. Prohibition agents testified that open drinking was not interfered with by the management.

Deputy Prohibition Administrator F. D. Silloway said yesterday that the raid Saturday night presaged similar action against the Samovar. The café was not searched but agents took the names of guests who had been drinking.

MOTHERS KEEP PUPILS HOME IN SCHOOL STRIKE

Thirty-two pupils, recently transferred from the Leslie Lewis to the Ella Flagg Young school, played truant yesterday with their parents' approval. The mothers of these children have prepared a protest against the transfer which they have placed in the hands of the ward committeeman for presentation for the board of education.

The Lewis school is at 1421 North Leamington avenue; the Ella Flagg Young school, at 1434 North Parkside avenue. School officials said the transfer was ordered to relieve congestion at the Lewis school and added that the Young school was one of the city's best. To this the mothers retorted that their children would remain at home until the order is rescinded.

ROBERT CROWE ENJOYS "LITTLE REST" IN EUROPE

[Chicago Tribune Press Service.]

VIENNA, Feb. 4. — Far from the United States and the turmoil of Chicago politics, former State's Attorney Robert Crowe and a party of Chicagoans arrived in Vienna yesterday.

"This is my first vacation in 26 years, and I am having a nice little rest seeing Europe," Mr. Crowe said.

Mr. Crowe's party today went sightseeing. The party was noticed last night at an exclusive night club, where Vienna's social leaders and famous musicians and artists gather after theater hours. The party includes Mr. and Mrs. Robert Levy, Mr. and Mrs. Charles E. Graydon and Miss Louise Meyers.

SEEK DOCTOR ON MURDER CHARGE AFTER GIRL DIES

Sweetheart Confesses to Aiding Operation.

A warrant for the arrest of Dr. J. A. Harter, 2517 West Marquette road, on a charge of murder was issued yesterday by Judge Samuel Heller in Stockyards court as a result of the death last Saturday night of Mary Strugnell, 16 years old, 454 West 26th street, in the county hospital. Dr. Harter could not be found last night at either his residence or his office at 1001 West 63d street. Vernon Keyser, 22 years old, 6220 South May street, was being held on charges of rape and accessory to murder.

Keyser was arrested after the girl's father, George W. Strugnell, a roofer with eight children, had told his story to police and to Judge Heller.

Met Youth a Year Ago.

"Keyser met my daughter a year ago," he said. "She was only 15 then and just out of grammar school, so my wife and I did all we could to discourage his attentions. He worked in his father's machine shop a few doors from our house, and used to stop and see Mary every night. Sometimes he took her out.

"A week ago my youngest boy, Raymond, 9 years old, was run over by a truck and his leg broken. Last Tuesday my wife and I went to the People's hospital to see him, leaving Mary alone. When we returned, Mary was gone."

What happened thereafter until Mary died Saturday night in the county hospital was told by young Keyser in a confession which the police say he signed at the Chicago Lawn station.

Tells of Operation.

"About three months ago Mary said she was in trouble and asked me to help her," Keyser told the police. "I didn't know what to do until a few weeks ago I met Dr. Harter, who said he would take care of the case for $150 if I brought Mary to his office.

"On Tuesday, when her parents were away, I took Mary to Dr. Harter's home. She was frightened and began to struggle, but the doctor's brother and I held her on a table while the operation was performed. Five hours later I took her to the home of a Mrs. Irma McMullen, 7037 Claremont avenue.

Mary's condition grew worse, the youth said, and, to divert suspicion from himself, he called each day at her home, asking whether she had returned. On Friday Dr. Harter said he could do no more for her and advised him to consult another physician, Keyser said. The second physician, Dr. J. A. Goodhart, 6409 South Kedzie avenue, ordered her removed to the county hospital, where she died. She declared she had performed the operation herself.

Keyser said that he prompted the girl's statement after Dr. Harter had advised him to persuade her to tell that story as "the simplest way out of it."

FINE FOR CHILDREN!

Give them a good start in life, with happy smiles and healthy little bodies. Children need a mild corrective occasionally to regulate stomach and bowels. Dr. Edwards' Olive Tablets are a safe vegetable compound mixed with olive oil. They tone up and regulate the eliminative tract. Not a nasty cathartic or a habit forming medicine, but a safe, pleasant remedy for constipation, sour stomach, torpid liver, bad breath, and similar disorders. Dr. Edwards, a widely known family physician of Ohio, pescribed these tablets for many years in his own practice. Children from six years up are greatly helped by them and like to take them. Recognized by their olive color, Dr. Edwards' Olive Tablets overcome those irritable spells that many children are subject to, keep their bodies in active, healthy condition, skin clear and eyes bright with the light of perfect health. 15c, 30c and 60c sizes.

Dr. Edwards' OLIVE TABLETS

Explorer Dies on Eve of Expedition in Madagascar

New York, Feb. 4.—(AP)—Cyril George Harold, 33, explorer and scientist, who was to have sailed next Saturday for Madagascar on an expedition for the American Museum of Natural History, died today. He underwent an operation for mastoiditis last week.



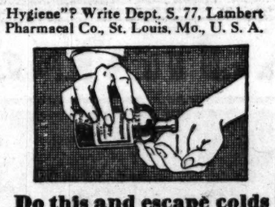
200,000,000
germs die in 15 seconds!
—naturally
Listerine checks
SORE THROAT

DO YOU realize what protective power lies in the Listerine formula? Are you aware that, full strength, Listerine is entirely safe to use, yet so powerful that it kills even the stubborn B. Typhosus (typhoid) germ in 15 seconds?

Repeated tests in laboratories of national repute, prove it.

Now you can understand Listerine's effectiveness against ordinary colds and sore throat which are caused by germs.

Keep Listerine handy, and use it systematically in nasty weather. It may spare you a dangerous siege of illness. Would you like to receive our elaborate free book, "Personal Hygiene"? Write Dept. S. 77, Lambert Pharmacal Co., St. Louis, Mo., U. S. A.



Do this and escape colds

Countless colds start when germs are carried to the mouth on food. By using Listerine on the hands before every meal, you attack such germs and lessen the risk of cold. Remember this, mothers, when handling baby's food.

LISTERINE
THE SAFE ANTISEPTIC

TUESDAY AT BLUM'S

For late Southern departures . . . a brilliant array of beach pajamas . . . in printed jerseys and hand-blocked silks . . . picturesque in the extreme and thoroughly practical.



Sapphire Blue Asserts Its Chic

A particularly engaging shade of blue adds its charm to a well-proportioned frock of Paulette. Its capelet, dotted with eyelets, harmonizes in cut with the circular skirt, lending an air of graceful motion. Tucks which accent the slender bodice and a buckle of brilliants all go to make this frock notable at

$95

The hat of Baku, inspired by Marie Alphonsine, notches its brim in a bow, to expose the forehead in a manner both youthful and becoming.

BLUM'S
Congress Hotel Block.

Chief officer Harry Manning says:
"Reach for a Lucky instead of a sweet."

"WHEN I climbed aboard the 'America' after those cold, strenuous hours getting the men off the freighter 'Florida,' there was nothing I wanted so much as a Lucky—'By George,' it tasted wonderful! A Lucky is always refreshing. My tense nerves relaxed, my aching throat was soothed and the whole thrilling adventure just seemed a part of the day's work. As time goes by, and I look back to that memorable night, I'll always remember the wonderful taste of that welcome Lucky. As I went around to visit the men we'd rescued, I found many of them enjoying Luckies, too. We really couldn't wait to get back to our ship and 'Luckies.' As an actual fact in returning to the 'America' I noticed one of our men* rowing with one hand and lighting a 'Lucky' with the other. There's no flavor to equal toasted tobaccos, and I always prefer Lucky Strikes. There's wisdom in the saying: 'Reach for a Lucky instead of a sweet.' It helps a man to keep physically fit and we who follow the sea must always be prepared for any emergency."

*The man mentioned by Chief Officer Manning was Boatswain's Mate Aloys A. Wilson.

H. Manning
Harry Manning,
Chief Officer, now Acting Captain, "S. S. America"

© 1929, The American Tobacco Co., Manufacturers

"REACH FOR A LUCKY INSTEAD OF A SWEET."

Note: Authorities attribute the enormous increase in Cigarette smoking to the improvement in the process of Cigarette manufacture by the application of heat. It is true that during the year 1928, Lucky Strike Cigarettes showed a greater increase than all other Cigarettes combined. This surely confirms the public's confidence in the superiority of Lucky Strike.

"It's toasted"
No Throat Irritation—No Cough.

TALK OF 2 FOR STIMSON POST IN PHILIPPINES

Will Quit to Head State Dept., Experts Say.

BY PHILIP KINSLEY.
[Chicago Tribune Press Service.]

Miami Beach, Fla., Feb. 4.—[Special.]—Two men stand out for consideration by President Elect Hoover for the important post of governor general of the Philippine islands, which would become vacant with the resignation of Henry L. Stimson, who is believed to be slated for the state department portfolio. These men are Col. Blanton Winship, U. S. A. (retired), and Brig. Gen. Frank R. McCoy, who has just completed a special mission in Nicaragua.

Col. Winship is legal adviser to the governor general in Manila, having resigned from the army a year ago, while he was military aid to President Coolidge, to accept this post. He is supposed to have the backing of Mr. Stimson. He is a member of a distinguished Georgia family and is being groomed for the promotion by southern Republican leaders as a recognition of the south's part in the recent Republican victory.

Brig. Gen. McCoy went out to the Philippines in 1921 as a member of the Wood-Forbes commission and was the right hand man of Gen. Wood for years. He served under Gen. Pershing in the Philippine campaign and had a fine record in France.

Hoover Remains Silent.

The appointment of Mr. Stimson as secretary of state is taken here as the present intention of Mr. Hoover. The President Elect declined to comment in any way upon this report this morning. He has no intention of making any cabinet announcements or denials until he sends the list to the senate on March 4. Practically the same situation exists with regard to the appointment of Dr. Ray Lyman Wilbur, president of Stanford, as secretary of the interior. Dr. Wilbur is one of Mrs. Hoover's closest friends and he has taken a two year leave of absence from Stanford.

Senator Reed Smoot of Utah, who will have charge of the tariff legislation in the senate during the special session, arrived at Belle Isle today to spend several days as the guest of Mr. Hoover. He wants the special session called on April 1 instead of April 15 in order to finish the debates and get action by July 1. On farm relief legislation he said:

"I am in favor of giving the farmers everything they want, except price fixing. If 300 million dollars is insufficient for a revolving fund to stabilize surplus crops then give them 500 millions or whatever is necessary. We do not want any cause for complaint after congress has acted. It is extremely fortunate that Mr. Hoover knows precisely what he wants in the way of farm relief legislation. I expect that he will have something specific to offer to congress when the time comes."

See Liberal Tariff Increase.

On tariff revision the chairman of the senate finance committee said that he was confident that there will be a liberal increase in many schedules and that such an increase is required in order to continue prosperity. He thinks that any further cut in taxation in the near future is out of the question as the government is involved in many public undertakings requiring large sums.

Reorganization of the executive departments of the government will be one of the subjects to be discussed by Senator Smoot with Mr. Hoover. The Hoover idea is to spend money, but spend it efficiently.

The President elect plans two trips in Florida before he returns to Washington. The first will be next Monday to the home of Thomas A. Edison at Fort Meyers on the west coast to attend Mr. Edison's birthday dinner. On the 15th and 16th of this month, Mr. Hoover will inspect the Lake Okeechobee district which was the center of a flood disaster last year when 2,000 were reported drowned. Control of the flood area in this district is part of the federal project and Mr. Hoover wants to look it over as an engineer.

WISEACRES PICK THREE

Washington, D. C., Feb. 4.—[Special.]—Washington's unofficial cabinet makers have already decided on three members of President Elect Hoover's official family.

The latest name on which agreement appears general is that of Col. Henry L. Stimson, governor general of the Philippines, to be secretary of state to succeed Frank B. Kellogg. The other selections which Washington gossip considers certainties are: Secretary of the Treasury Andrew Mellon and Secretary of Agriculture William M. Jardine of Kansas.

The Stimson boom has been gathering momentum rapidly during the last week and Washington apparently has taken it for granted that the former secretary of war under President Taft will succeed Mr. Kellogg. In quarters where the selection was doubted it was pointed out that such an appointment would not be particularly acceptable to several of the South and Central American countries because of the colonel's activity in stopping the Nicaraguan revolution.

Stimson Refuses Comment.

MANILA, Feb. 4.—(AP)—Gov. Gen. Henry L. Stimson declined today to make any comment upon a dispatch from Washington stating that it was learned from "unquestioned sources" that Mr. Stimson had been offered and had accepted the post of secretary of state in the cabinet of President Elect Hoover.

CO-ED SOUGHT



Miss Fannie Lee Minter, 16, University of Texas student, who has been missing since last Tuesday.
[Pacific and Atlantic Photo.]

DICTATOR FACES MUTINY AMONG SPANISH POLICE

Object to Chief Named to Crush Rebels.

BY HENRY WALES.
[Chicago Tribune Press Service.]

PARIS, Feb. 4.—News running the gauntlet of the censorship across the Spanish frontier at San Sebastian says Dictator Primo de Rivera faces the menace of a revolt by the corps of civilian guards. He also fears national police may join the army rebels who have engaged in two attempts within a week to overthrow him.

The disaffection of the gendarmerie prompted Premier de Rivera to obtain King Alfonso's approval of a decree recognizing civilian bodies like the Somaten and the Patriotic union, volunteer military organizations, pledged to the dictator, to act as armed vigilantes throughout the country.

Despite the seriousness of the crisis, however, the Danish king and queen, who were here today incognito, received a telegram from Madrid advising them that everything was safe for them to make their scheduled visit to the Spanish royal family. They leave for Madrid tomorrow.

Object to New Commander.

The national gendarmerie of Spain is dissatisfied because Premier de Rivera named Gen. Jose Sanjurjo to command them after the outbreak Saturday at Valencia. There is a sullen anger among the civilian guards because the dictator imprisoned their leader at Ciudad Real when he failed to take forceful measures to smash the revolution among the artillery men there a week ago.

Numerous officers and men among the rebel forces in western Spain have deserted and fled across the border into Portugal. Among these are the scions of some of the leading families in Spain.

OUST YOUNG SOLDIERS

BY ROBERT SAGE.
[Chicago Tribune Press Service.]
(Copyright: 1929: By The Chicago Tribune.)

MADRID, Feb. 4.—[By telephone to Paris.]—The ministry of the army tonight announced that a royal decree which orders an immediate vacation of four months for all the youths comprised in the 1927 class now undergoing military training. This is expected to rid the country's garrisons of the discordant element until the present situation is cleared up.

Gen. Gil Yuste today assumed command of the Valencia garrison, replacing Gen. Castro Gerona, who has arrived at the capital to give Gen. Primo de Rivera his version of what happened last week after the outbreak at Ciudad Real and the arrival of former Premier Sanches Guerra, who quit his exile in France to lead the revolt.

Persistent rumors assert that a rebellious feeling is also pervading the Spanish navy and there were several outbreaks on various warships, but no details can be obtained. The directorate government and the dictator are plainly worried over the situation and are taking every precaution to safeguard the regime. However, Premier de Rivera assured King Alfonso that the revolt was ended and all malcontents were in hand.

Sought Abdication of King.

TOULOUSE, France, Feb. 4.—(AP)—Abdication of King Alfonso of Spain was one of the objects sought by the political plotters in that country, said a prominent Spaniard who was interviewed by the Associated Press today. He is a political opponent of Gen. Primo de Rivera, and he said that the upheaval was intended to oust both the monarch and the dictator. He had just arrived from Valencia.

The political coalition behind the movement was described as embracing considerable sections of the infantry and artillery corps of the army, and it included Republicans, Monarchists, Socialists, and Catalonian autonomists. The plotters felt that King Alfonso had violated his oath and that Gen. Primo de Rivera was leading the country to ruin. They intended to establish a constitutional government, he said.

Reports Wholesale Arrests.

The visitor reported that wholesale arrests had been made in Barcelona, Madrid, Bilboa, Seville, San Sebastian, Saragossa, and Cuidad Real. He said that Valencia was under a reign of terror; that any citizen denounced by a member of the Patriots' union as even suspected of infidelity to the dictatorship was imprisoned without the slightest formality. All newspapers have been suppressed or else requisitioned and put at the service of the dictatorship.

Heads Smashed as Rival Austrian "Armies" Battle

[Chicago Tribune Press Service.]

VIENNA, Feb. 4.—Several heads were smashed and two persons so seriously injured that they may not survive during a free for all battle today between members of the Socialist and Fascist "armies" at Gloggnitz, 50 miles south of Vienna. The fight started at the town hall during Herr Puechler's speech against the Heimwehr, Fascist military group. Members of the Heimwehr were present and resented the Socialist's remarks. They charged the platform, using tables and chairs as weapons.

DR. PRICE'S VANILLA EXTRACT
You wouldn't accept counterfeit money. Price's Vanilla is true vanilla—as genuine as real money. Your grocer sells it.

For wear Interwoven Socks

up-time for Mickelberry's OLD FARM SAUSAGE
Their wonderful flavor smacks of good old plantation days when Grandmother Mickelberry first created her secret recipe for sausage with a rare Southern seasoning, mild yet zestful. Sold in the well-known green and yellow package.



a Unique and Different Banking Atmosphere

Resources exceed 125 million dollars without the aid of consolidation

THERE is something truly unique in the atmosphere of friendly service at The Foreman National Bank and The Foreman Trust And Savings Bank.

You sense it first in the willingness of our officers to meet you without ceremony—and chat with you as one human being to another.

You feel there's a difference as you note the complete absence of closed doors—a lifelong policy to foster friendly business relations between our officers and our patrons.

You are made to feel that your patronage is something we value,—your friendship, something we respect.

And you feel at home. Which to our way of thinking, is the real secret of any pleasant business relationship.

These are the characteristics—not of any one department or individual—but of the institution as a whole. They are responsible for our growth in resources in the past twenty years from less than 10 millions to more than 125 millions *without the aid of consolidation.*

They are characteristics that give deep meaning to the words "A Big Bank With A Warm Welcome."



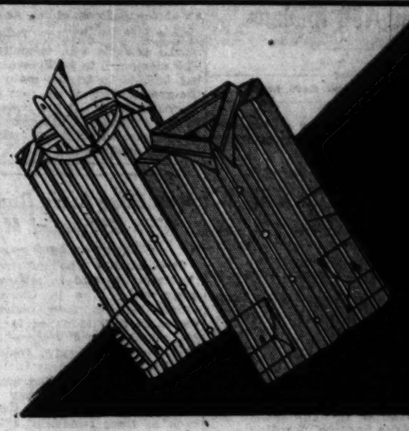
The Foreman National Bank Building ready May 1, 1929

33 NORTH LA SALLE STREET

THE FOREMAN NATIONAL BANK
THE FOREMAN TRUST AND SAVINGS BANK
La Salle and Washington Streets

A BIG BANK WITH A WARM WELCOME

THE STORE FOR MEN
MARSHALL FIELD & COMPANY



SHIRTS of silk for spring wear

By special arrangement we are now showing these fine silk Shirts a bit in advance of other Spring lines. And because of this they are decidedly reduced to allow the men of Chicago to make their selections at this very advantageous price.

There is a pleasing variety of colorings and designs in a range of blue, green, heliotrope, gray and peach, as well as tasty combination color effects. A most attractive selection, $6.75

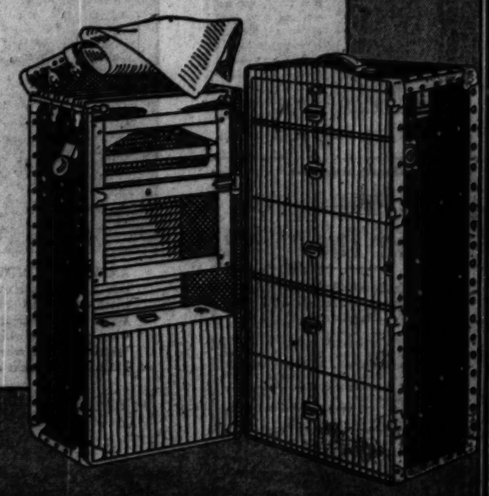
FIRST FLOOR

sturdy . . smart! this wardrobe trunk at $75

Suitable for either a man or a woman this high-grade Wardrobe Trunk of a well-known make, is built to withstand the roughest usage. It is full size, made of three-ply selected bass-wood covered and interlined with hard vulcanized fibre. Hickory slats at the bottom receive the abuse of dropping, etc. An exclusive device locks Trunk at two points inside. All drawers lock in back. Twelve combination hangers, hat and shoe box, dust curtain and laundry bag, make the trunk complete.

A limited number of floor samples reduced to clear!

FOURTH FLOOR, SOUTH, WABASH



MARSHALL FIELD & COMPANY

4000-MILE TRIP ENDS "YELLOW MASK"

Seattle Woman Tells How Her Stunning White Teeth Were Acquired



Women and men whose teeth have a yellowish tinge—mind this! "I was discouraged," says Mrs. B. Andrews of Seattle, "because no dentifrice would remove that 'yellow look' from my teeth. The last straw I visited my dentist he told me I must have an organization especially created to banish 'Tell-Tale Mask,' as he called it. It is ORPHOS TOOTH PASTE. I used 4,000 miles for a test. After one week I was pleasantly amazed at the whiteness of my teeth. Even my friends remarked about it."

ORPHOS will give you this lustrous whiteness without slightest harm to the enamel. A new formula made from "Tri-Calcium Phosphate," the very substance dentists use in cleaning teeth. It is daily giving glorious teeth to millions. Find out what it will do for you. Get a tube. Today—from your favorite drug or department store.

Orphos TOOTH PASTE

STEWART ROLLS HUGE OIL MELON INTO PROXY WAR

Stock and Cash Dividend About 400 Millions.

(Continued from first page.)

declared for the purpose of influencing the stockholders in his favor and helping him win the fight.

Former Statement Recalled.

Those who remembered the colonel's statements told Mr. Stephens the colonel had expressed indignation when he was asked about the possibility, that he had said "it was unthinkable" from an ethical standpoint. Mr. Stephens then issued the following explanation:

"For voting purposes the books of the company close tomorrow, Feb. 5. Today was the regular meeting of the board of directors for the declaration of dividends. The announcement of this dividend, made this afternoon, makes it practically impossible to have any stock transferred on the books of the company in time to change the owner for the purpose of voting.

"Our surplus on hand is upward of $226,000,000. The prospects for the future were such that the directors thought a stock dividend should be declared and the prospects for future earnings would justify their action today. The action of the board of directors is entirely in the normal course of business, and in no manner influenced by the present proxy fight."

The proxy battle between the younger Rockefeller and Stewart started shortly after Jan. 1, when the former sent his proxy forms to all the stockholders of the company. The forms were sent several weeks before the normal date for such procedure. When the Stewart forces discovered John D. Jr. had opened a battle to oust the colonel in the stockholders meeting, Col. Stewart issued his statement accepting the challenge. And the Stewart proxies much different in style and form were sent out to the stockholders.

A Mixup in Proxies.

There ensued something of a mixup. Some stockholders who had signed Rockefeller proxies believing them to be the regular ones they had received annually for several years, signed them and sent them off. When they got Col. Stewart's proxies and read some newspaper accounts they discovered a fight was on and wished to change thier proxies.

The Stewart forces saw to it they were informed that the legal proxy is the one which post-dates all others.

It is pointed out as a probability that most of the 58,000 stockholders now are informed that if they have made a proxy and change their minds, all they need do is make another. And it is believed that both camps now hold proxies on which they can't count, inasmuch as there are post-dated proxies in the opposing camp. Thus it is expected that the issue of the battle will not be determined until the proxies are counted at the meeting which will be called to order at noon, March 7.

All proxies must be in by March 4, three days before the meeting. The proxies must be counted legally by the secretary of the company, in charge of a number of tellers.

1,396 Prisoners in Jail; New High Record Set

Warden Edward J. Fogarty of the county jail announced last night that the jail population had reached a new record figure of 1,396. This is the largest number of prisoners ever crowded into the institution, which is to be abandoned as soon as the new jail and Criminal court building is opened, some time in March. The previous record of inmates was 1,384.

Mistol

REG. U.S. PAT. OFF.

for sensitive nose and throat after influenza . . . . .



"Flu" often leaves nose and throat sensitive—use Mistol freely to promote quick and complete recovery. Use the Mistol dropper in the package. If your throat is husky, your voice not yet normal, gargle Mistol too. It soothes and heals. Don't relax your vigilance against "flu" too soon.

MADE BY THE MAKERS OF NUJOL

Lifts Neuralgics on Their Feet

New York Specialist's Prescription Amazes Hospitals and Physicians

DRUGGISTS GUARANTEE NURITO

So many thousands have found quick relief from neuralgia, neuritis, sciatica, lumbago and rheumatism through Nurito that it has now become the standard relief throughout the world. It was discovered by a New York Specialist famous in the East for the speed at which his own prescription banishes pains and aches. He has finally been persuaded to place it at the disposal of the general public through drug stores everywhere. Nurito contains no opiates or narcotics and is absolutely harmless. He has authorized druggists to guarantee that a few doses of Nurito will stop the most intense pain even of many years' standing—or your money will be instantly refunded.

If you want to feel again the joy of living, banish needless misery, and think actively at night, go to your druggist at once and ask him to let you try Nurito, under this money-back guarantee.

Walgreen and Economical Drug Stores

PERSHING HALL IN PARIS MEMORIAL, IS LEGION'S PLAN

New York, Feb. 4.—[Special.]—Plans for the erection of a permanent memorial to Gen. John J. Pershing in the American Legion's war memorial building in Paris were announced today at a luncheon given by Otto H. Kahn to Maj. Gen. Charles Summerall at the Bankers club. At the same time a $100,000 drive to make the memorial possible was formally opened. The memorial, to be known as Pershing hall, is to be the main salon on the ground floor of the four story memorial building. It has been set aside by the directors of the memorial association and the $100,000 fund is to be used to decorate it.

Seek Drug Store Bandits Who Kidnaped Manager

(Picture on back page.)

Two bandits who informed a victim they intended to rob every Walgreen drug store in Chicago were sought last night by police. Early yesterday they kidnaped Travis Shankle, manager of a Walgreen store at 4300 Berkeley avenue, took Shankle and his wife from near their home to the store, and compelled him to open the safe from which they extracted $300. Then they delivered the couple back at their residence, 4357 Oakenwald avenue, announced they would later rob all the other Walgreen stores, and drove away, doffing their hats.

Youths Confess to 22 Holdups in Two Months

Fred Scheuerman, 21 years old, 3523 Normandy avenue, and Oliver Baker, 19 years old, Wicker Park hotel, 1531 Wicker Park avenue, in custody at the Summerdale police station, confessed last night to twenty-two robberies of gasoline filling stations, taxicab drivers, and department store drivers, within the last two months.

BOOTH TO PRESS BATTLE TO RULE SALVATION ARMY

LONDON, Feb. 4.—(AP)—"The legal side of this situation has not ended," was the word which came tonight from the private office of Catherine Booth, daughter of Gen. Bramwell Booth, and herself a member of the high council of the Salvation Army. The announcement was made by Miss Booth's secretary, Ensign Jackson, who said Miss Booth had been advised by her solicitors not to discuss the army affairs because of that fact.

The intention of the Gen. Booth faction to go to court again if the high council once more votes to depose him became known while the council was in an informal session discussing a definite offer of mediation made by Lord Davidson, retired archbishop of Canterbury. The council also talked over the situation created by Gen. Booth's sudden trip to London on the eve of preparations by his legal advisers to open a way for a renewal of the court fight.

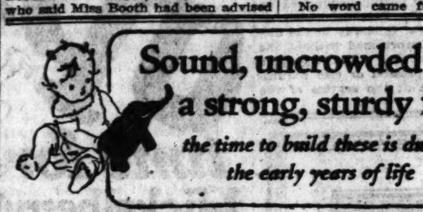
It was understood that the solicitors were planning to test the validity of the 1904 deed poll under which the council has been acting. This question was raised in the first injunction suit but did not come to adjudication at that time because Wilfrid A. Greene of the Booth counsel said in court that he did not feel justified in pursuing that point.

No word came from Gen. Booth's residence at Hadley Wood as to the attitude of him or his family on the peace offer from Lord Davidson. At the international headquarters, however, it was said that with all due respect for and appreciation of the venerable retired prelate's desire to help, the present dispute was considered a family affair and, as such, called for internal settlement. Therefore, intervention by the Anglican dignitary would not be welcome.

Navy Planes Fly Over Islands Swept by Fire

[Chicago Tribune Press Service.]

BALBOA, Feb. 4.—Three naval planes are flying from San Miguel over the Bay and Pearl islands, which are swept by fire. About 150 houses were destroyed and 500 are homeless. The naval tug Sciota has rushed cots, tents and supplies for the stricken native pearl fishers.



Sound, uncrowded teeth a strong, sturdy frame

the time to build these is during the early years of life

This warning is being broadcast to mothers by physicians everywhere. "Do you know there is danger that your baby will not have the finely-shaped head you want him to have, the full chest, straight legs, and sound, uncrowded teeth that will not decay easily?

"He must have special protection against the danger of soft, porous bones and poor teeth. Even the breast-fed baby must have it."

Nature provides two plentiful sources of this protective factor, Vitamin D. *Sunshine and good cod-liver oil!*

Direct sunshine would keep your baby safe, if he could get enough of it on his bare body. But this is not possible on account of clothing, clouds, fog and smoke. Even ordinary window glass filters out the rays that protect.

The use of Bottled Sunshine—good cod-liver oil—then, is urged as the surest protection.

The country's leading specialists advise the use of Squibb's Cod-Liver Oil. They prefer it because they know they can depend on its rich vitamin content.

Squibb's Cod-Liver Oil is very rich in Vitamin D, the "sunshine vitamin" which helps to build good bones and teeth, and also in Vitamin A which promotes normal growth and increases resistance to infections.

When you choose Squibb's Cod-Liver Oil, you are using a vitamin-tested, vitamin-protected oil. Be sure to insist on Squibb's. At all reliable drug stores. Plain and Mint-flavored.

You can be sure of requests for a second cup when you serve this delicious coffee



Seal Brand Tea is of the same high quality.

CARSON PIRIE SCOTT & CO



"Checking" Mid-Season Weariness

And diverting attention delightfully to smart modes are these new frocks of silk crepe, checked dashingly in tan and cream. With a new square neck and tiny bandings of plain brown crepe, this frock is in both misses' and women's sizes. Or if you prefer, it comes in a fine blue print.

Sports Wear Section

$39.50

Fourth Floor, South, State.

Investigators find Steady Nerves reason for Tareyton's quick sales climb



ANSWERS HUNDREDS OF QUESTIONS DAILY—How would you like to have a job like this . . . answering questions all day long? Picture shows Severyn Zborowski, Chief Information Clerk at Grand Central Station, New York . . . and he's a typical Tareyton smoker all right. When our investigator asked him about cigarettes he said, "Your nerves have to be steady when you are working at the Information Desk. Answering questions takes a lot of energy. Watching the number of cigarettes I smoke a day would get my goat. So I smoke Tareytons—I can use two packs a day and never feel it."

Thousands say switch to Tareytons keeps nerves in fit condition

"We smoke all we want without feeling it," they report

THE VERDICT is in!

A nation-wide cigarette poll just completed brings to light an astonishing fact.

It explains why our national cigarette preference is changing. Shows why one brand is climbing to a pinnacle place in sales.

Here are the facts . . . boiled down for quick reading.

In 3 months Tareyton sales jumped 237%. "Find out why," we told investigators.

They combed the nation. Talked to thousands in crowded stores.

What kind of people? What kind of work? What big reason's behind this great swing toward Tareytons?

Back came the answers for tabulation. The adding machines told a dramatic story.

"This is the cigarette of busy, active people. Men and women whose work demands *Steady Nerves* always choose Tareytons.

Bankers, brokers, brakemen . . . all agree! Chicago, Cleveland, Cincinnati . . . all tell the same story.

In the hustle and bustle of present-day life . . . "Steady Nerves" are vital. "Stick to Tareytons if you want nerves in sound condition."

That's the reason for Tareyton's quick-gaining popularity.

People find they can smoke two and three packs a day . . . and still keep nerves fit for exacting jobs.

Just switch to Tareytons for 7 days. Smoke as many as you want . . . *but smoke nothing else.*

And after 7 days see if you don't notice a difference in the way you feel. Steady nerves!



NERVOUS? NOT A BIT! Minona Fejos is a chemist in a large New York laboratory . . . a difficult job. When asked about cigarettes Miss Fejos said, "My work in the laboratory all day is very exacting. That's why I always ask for Tareytons when buying cigarettes."



1. Humidor Package. 2. Heavy Foil. 3. Quality Tobaccos. 4. Sealed Perforated Top. That's why there's no dryness . . . no crushing. The extra heavy foil used in Tareyton's famous humidor package assures you a fresh full-flavored smoke.

Herbert TAREYTON

The twenty-five cent cigarette . . . *now* 15¢ *for twenty*

Cork or Plain 15¢

© 1929, The Union Tobacco Co., New York City

The New Large Prints Are Delicate

And thus have created a new mode in prints for the larger woman. Heretofore she has avoided them for the very small patterns. But a large leafy print of slender sprays fashions the frock sketched which gets length of line from its side closing.

Gray Shop Section

$39.50

Fourth Floor, East.



The Versatility Of Prints

Appearing on every hand, prints continue to present their cause without monotony either in design or in tailoring. They seem to fit every fashion—this little afternoon frock shows their adaptation to more intricate design. Sizes 16 years to "42."

Moderate Price Section

$17.50

Fourth Floor, Wabash.

FIND MAN SLAIN IN SALOON; LABOR DISPUTE BLAMED

Gunmen Shoot Down Union Leader at Bar.

Persuaded that two eye-witnesses were telling the truth, the Racine avenue police last night ascribed the killing of William Cantwell, 38 years old, 5139 Hirsch street, to dissension within the ranks of the Sheet Metal Workers' union.

Cantwell was shot six times Sunday night in the saloon of James W. Close at 1942 West Grand avenue. His body was discovered fifteen hours later when the bartender, John Tobin, 1900 West Huron street, came to the saloon door to open up for business.

Bartender Tells of Killing.

Tobin, under questioning, gave a description of the shooting which police found plausible. Cantwell, he said, was drinking at the bar when a pair of gunmen walked in, stepped to either side of their victim, and opened fire.

Tobin ducked out the door and did not return until yesterday noon. His story was corroborated by Ernest Post, 517 West Madison street, who was in the saloon playing tunes on a mouth organ for drinks when the gunmen walked in. Post, too, fled at the shots, but was winged by a bullet in the shoulder as he dodged out the door.

Goes to Hospital.

An hour later he appeared at the Grant hospital asking that his wound be dressed and explaining he had been shot in a saloon "somewhere in the 1900 block on Grand avenue." The police commander of the district ordered a canvass of saloons in the block and finally posted the detail at Close's locked saloon.

In the dead man's wallet was a membership card in the sheet metal workers' union and on his coat a star of a city furnace inspector. From other members of the union it was learned that Cantwell had recently announced himself a candidate for office in the organization.



Los Angeles Woman Falls from Ship and Drowns

TOKIO, Feb. 5 (Tuesday).—(AP)—The Dollar liner President Grant, arriving at Yokohama today, reported that Mrs. F. W. Kadietz of Los Angeles fell or jumped overboard yesterday while the ship was en route from Kobe to Yokohama. Her body was not recovered. Mrs. Kadietz was a passenger on the round the world liner Belgenland but had disembarked at Kobe and decided to return home because of ill health.

TWO CONFESS PLOT TO BOMB REALTOR'S HOME

(Pictures on back page.)

A plot to bomb the home of Kurt Kroeber, a real estate dealer at 5144 Blackstone avenue, was admitted yesterday to Assistant State's Attorney Charles J. Mueller by two of four men held by the police. The two men who testified declared that Walter E. Kelley, 4143 Broadway, vice president of the Construction Bond corporation, 160 North La Salle street, offered $50 to have the bomb thrown.

Kelley told James Giono, a drug clerk in a store at 4200 Broadway, that he wanted "a little job" done, according to Giono's statement. Giono introduced Anthony Di Giovanni, 843 Gilpin place, to Kelley. Di Giovanni said that Kelley told him to place a bomb at Kroeber's home, saying: "I don't want to kill him. I just want you to throw a scare into him."

Di Giovanni was on his way to the Kroeber home in the automobile of Tony Venuti of East Chicago when the two were captured and a home made bomb discovered. Kroeber told police that he had recently dissolved a partnership with Kelley after a business dispute.

Kelley refused to talk. A writ of habeas corpus for his release was set for hearing this morning.

ROBS GROCERY OF $1,000.

An armed man carrying a dinner pail entered the office door of the Lobiaw Groceteria Inc. store at 1156 West 79th street yesterday, and forced the manager, Luke Mutaugh, 8158 Kimbark avenue, to hand over $1,000 from the company safe.

RUM CLUB FOR SCHOOL BOYS, GIRLS RAIDED

Bakersfield, Cal., Feb. 4.—(AP)—Thirty-five boys and girls of high school age, many of them sons and daughters of prominent families, were brought into juvenile court here today and then sent before the grand jury as a result of a sensational raid on a "juvenile night club."

Superior Judge Erwin W. Owen and Probation Officer C. M. Johnson said that liquor was being sold at the "club" and that the walls of the building bore writing and drawings indescribably obscene, and that the meeting place of the young people "cloaked many actions which would not have found sanction from their parents."

C. E. Field, 70, National Lead Company Head, Weds

Charles E. Field, 70 year old head of the National Lead company here, admitted in Los Angeles last night that he married Miss Abbie S. Halbert of Akron, O., on Jan. 28. The wedding ceremony was performed at Akron. Mr. Field refused to give his wife's age. In 1883 Mr. Field married Miss Helen Ledyard Powers of Coldwater, Mich. There were two children, Margaret Ledyard and Charles Barr.

Geddes and Ferris Will Advise Fair Planners

Norman Bel Geddes, New York stage manager who staged "The Miracle," and Hugh Ferris, New York architect, have agreed to act as advisers to the various committees planning the 1933 Chicago World's Fair, an announcement from the fair's headquarters stated yesterday. The architectural commission of the exposition is at work in New York now planning the grounds and buildings.

EATING AT HOME

is the average man's idea of the best place in the world to eat. Of course he's right. The reason—or one of them—is that at home his likes and dislikes are carefully taken care of.

This faculty of making food taste just the way people who like good food want it to taste is what makes Stevens Building Restaurant home to hundreds at meal time. They get not only what is good for them, but what they like, too.

There is always enough, always variety and the price being fixed (and very moderate) they may indulge to suit their fancy, without changing the size of the check.

The extent and assortment of the menu offerings give the hearty eater and the fussy eater equal latitude for enjoyment.

Luncheons are 65c
ELEVEN TO FIVE

Dinners are $1.00
FIVE TO EIGHT
A LA CARTE SERVICE IS OPTIONAL AT ALL HOURS

STEVENS BUILDING RESTAURANT
ENTIRE EIGHTH FLOOR—RANDOLPH 5780
17 NORTH STATE 16 NORTH WABASH

MANDEL'S
STATE AT MADISON



Miler-Soeurs Frock Copied in Flat Crepe

Black, Boy Blue, or Spring Green—for Women—$65

Tiered, pleated skirt forming uneven hemline, a neckline bow ending in pleats, and buttons down the back—mark the Frock sketched as new. Other flat crepes, chiffons, georgettes and laces at $65, too.

Women's Frocks—Fourth Floor—Madison.



ENSEMBLES assemble for Spring

Fashion of First Importance for Everyone's Wardrobe

Ensembles—that's the word heard 'round the Fashion World these days. Ensembles to wear under fur coats now. Soft silk dressmaker types. Light woolen suitmaker designs. Informal or formal. Ensembles that join coat and frock. Or coat, skirt and blouse. Or jacket, skirt and blouse. Mandel's—hearing rumors of their coming importance long ago—is well prepared to present them now.

Extreme Left—for Misses—$65

Navy crepe jacket and skirt with rose blouse, or brown with chartreuse, for $65. Other Misses' Ensembles, $35 to $85.

Misses' Frocks—Fourth Floor—State.

Just at Left—for Women—$85

Black crepe jacket and skirt, with an eggshell satin blouse that tucks in. Printed crepes, too, with contrasting blouse—at $85.

Women's Frocks—Fourth Floor—Madison.

At Right—Woolen Ensemble—$95

Blue or green light-weight woolen Coats with hand-blocked printed Frost Crepe frocks and lining in blue or green with white.

Ensembles—Fourth Floor—Madison.





The Worumbo Coat—Warm, Light-weight

$125

Fur-Collared

Woven from the inner fleece of the Andean Guanaco (of the camel family), these Coats are luxuriously warm. No dyes are used—colors are browns and oxford grays. Beaver, kit fox and Krimmer collars. Other coats in camel's hair with beaver collars for $85.

Women's Coats—Fourth Floor—Madison.

Spring Hats Center Interest over Ears!

Fashions Such as Agnes and Reboux Sponsor in Paris

Ear-laps are in vogue—the interesting kind that develop on felt Hats, and flexible straws. Sketch in black or colors is one of many in French Room at $17.50.

Mandel's Millinery—Fifth Floor—State.





Figure-Fashioning Combinations—$5

Artistique Models Necessary to the New Spring Ensembles

Of brocade for strong wearability—inset with elastic for pliability—this new combination has lightly boned back and front panels. Both abdomen and diaphragm are properly flattened—also gives proper waistline control. The well fitting brassiere top is of fine, soft rayon. Sizes 36-44.

Mandel's—Third Floor—Wabash.

To Say **SAVOY PINEAPPLE** *is such an easy way to secure the best*



© 1929, S. W. Co.

LUSCIOUS *beyond compare!*

The refreshing *flavor* you find in SAVOY HAWAIIAN PINEAPPLE is bestowed by the hot, tropical sun. Scientifically cultivated, and sun-ripened to sweet, natural goodness, this luscious fruit is one of Nature's finest health foods.

SAVOY HAWAIIAN PINEAPPLE comes as you need it—sliced into clear golden circles, or crushed into dainty, juicy heaps or in tempting finger-shaped salad pieces. Either way, it brightens your winter table in salads, pies, cakes and desserts. There are literally dozens of interesting ways to serve it. Packed in family and kitchenette size tins.

Pineapple Salad

Place Savoy Pineapple on crisp lettuce. Add halved dates and chopped nuts. Serve with Savoy French or Mayonnaise dressing.



Savoy Fine Quality Foods are a Luxury—but not Expensive

SAVOY
At Good Food Dealers
STEELE-WEDELES COMPANY—CHICAGO

ALDERMEN ASK WHY BANKERS ARE TIGHT WITH CITY

Decide to Call Financiers on the Carpet.

BY OSCAR HEWITT.

The city council finance committee has decided to investigate the Chicago bankers to ascertain why they hesitate to lend the city and school board cash for current expenses.

"Chicago bankers take the city's cash, which I am told now totals around $30,000,000, and pay us 2 and 2½ per cent interest," said Ald. Joseph B. McDonough [13th]. "Then the banks, I am informed, have declined to lend the city any money on its tax anticipation warrants, even at 6 per cent. They have also refused to lend the school board any money. But these same bankers lend the city's $60,000,000 at from 6 to 9 per cent. Perhaps they are trying to discredit this city administration and the city council. I think they should be brought to time by the city taking its millions out of the banks and buying government bonds."

To make the inquiry Chairman John S. Clark [30th] of the finance committee appointed Ald. McDonough, Jacob M. Arvey [24th], E. I. Frankhauser [49th], J. B. Bowler [25th] and Terence F. Moran [16th]. They will meet this afternoon with the city controller and later ask the leading bankers to appear and make statements.

Heavy Loans Made.

The McDonough statement gave one view of the situation. Another is that the floating debt of the school board and the city corporate fund, as represented by tax anticipation warrants, is the largest in Chicago's history. An aggregate of $93,765,000 in tax warrants has been ordered issued by the two tax expending bodies. The Chicago banks have loaned the city proper $17,000,000 and the school board $23,750,000 on tax warrants of last year. The city has loaned itself from its surplus funds $20,865,000 and the school board $11,350,000, also on last year's warrants.

This year to date the city corporate fund has borrowed $15,000,000 from the Guaranty Trust company of New York and has loaned the board of education $5,700,000 from the city's surplus funds.

How Banks View Situation.

While no authoritative statement has been issued from any bank, it is understood that the Chicago bankers have three reasons for turning down loans on tax warrants. First they are "fed up" on the $40,750,000 outstanding from last year. Second, the revaluation of real estate for taxing purposes makes it uncertain when the taxes will be collected. Third, some of the banks have received legal advice that there is some question about tax warrants because of the cancellation of the tax rolls prior to the revaluation.

First Assistant Corporation Counsel Breen told the finance committee: "There is no question whatever about the legality of the city's or school board's tax warrants."

At that moment President Caldwell of the board of education was before the finance committee asking that the city lend its surplus funds to the school board. This board, which is facing an estimated 1929 deficit of $13,000,000, is prohibited from paying more than 5 per cent interest on tax warrants and is required to sell them at par.

What the Schools Need.

Assistant Corporation Counsel Breen advised the committee to permit the board to advertise for bids, under which condition he claimed the board has the legal power to sell its warrants below par.

"I won't stand for that, except as a last resort to keep the schools open," commented Ald. Arvey. "What do you need cash for?"

"The teachers' salaries on Feb. 8 require $1,700,000," replied President Caldwell. "We must have $100,000 for evening school teachers salaries on Feb. 15, $400,000 for civil service employes on that same day, $400,000 more on salaries on Feb. 28, another pay day of $400,000 comes on March 1 and on March 8, we need $3,400,000 for teachers' pay. The coal dealers have notified us they cannot deliver more coal without cash. We need $400,000 so they will continue their deliveries."

Instead of permitting the board to advertise for bids, the committee recommended a loan of $4,000,000 from the city's surplus funds at 5 per cent and the city council approved it.

The city borrowed money from the banks last year on tax warrants at 4½ to 5 per cent. For the $15,000,000 the city obtained this year from New York the interest rate was 5.72 per cent.

Aldermen Appear Indignant.

The aldermen displayed indignation over the bank situation yesterday.

"The banks appear to have a league of their own," said Ald. McDonough at one time. "If you ask for bids on warrants, 50 or 75 reply, but all with the same interest rate."

"We ought to break up the combination," suggested Ald. Arvey.

"These silk hat financiers," said Ald. Govier, "have been meddling in a solution of the transit problem so that they can retain car money, at low rates, in their banks. If a poor man ran the racket of the bankers he would be hauled over before the grand jury."

"The Chicago bankers have a lot of nerve to take the city's money at 2 and 2½ per cent and then refuse to loan the city money at 6 per cent," commented Ald. James B. Bowler.

U. S. MARINE HERO CAPTURES CHIEF OF SANDINO BAND

[Chicago Tribune Press Service.]

MANAGUA, Nicaragua, Feb. 4.—First Lieut. Herman Henry Hanneken of the U. S. Marine corps, who in 1919 was awarded the Congressional Medal of Honor for the leading part he played in the elimination of the notorious Haitian bandit, Charlemange, has again distinguished himself less than one month after his arrival here by the capture of Gen. Manuel Maria Jiron, one of Augusto Sandino's most trusted rebel leaders.

Lieut. Hanneken, whose home is in Missouri, reported for duty less than a month ago. He arrived aboard the transport St. Mihiel and was assigned immediately to the northern area for duty with the Eleventh regiment.

The feat which won Lieut. Hanneken the Congressional Medal was one of the most sensational performed in marine corps history. Disguised as a Haitian, he passed through several lines of sentries and finally succeeded in reaching the stronghold of the bandit chieftain. The passing of Charlemange broke the backbone of banditry in Haiti.

Enlisted in 1914.

Washington, D. C., Feb. 4.—(AP)—Lieut. Herman H. Hanneken enlisted in the marine corps in St. Louis in 1914 and was commissioned in 1920 while on duty in Haiti. He is 36 years of age. His mother, Mrs. Helen H. Hanneken, lives at 3319 Allen avenue, St. Louis, Mo.

VOICE TEACHER SUES HEMPEL; ASKS $50,000

New York, Feb. 4.—[Special.]—Frieda Hempel, opera and concert singer, who for several years played the role of plaintiff in a suit for nearly $1,000,000 against August Heckscher, realty owner and philanthropist, for breach of an agreement to pay her $48,000 a year for life, is now cast as defendant in an action for $50,000 brought by Johannes Adler, former Berlin voice teacher, also for breach of an agreement, it was learned today.

Prof. Adler asserts that the voice of Mme. Hempel had been failing her and that on account of her gratitude because he rejuvenated her singing powers, she promised to supply him with pupils in New York.

HUNT FOR MISSING GIRL BROADENS; COAT NEW CLEW

Indianapolis, Ind., Feb. 4.—[Special.]—The quest for 16 year old Edith May Dierdorf, missing from Terre Haute since Jan. 27, was broadened to include central Indiana tonight.

A bloodstained coat, tallying to the description of the one worn by Edith May, was found in the Three Notch road, south of Indianapolis.

A scarf also was found near the coat. The coat was dark gray with fur trimmings. Relatives said the coat resembled the missing child's garment.

Saturated with chloroform, the coat was found by Hubert Rivers, driver of a school bus. The coat was turned over to the principal of the Bargersville school, who notified Indianapolis police.

Possess today hunted over the countryside near Terre Haute.

FIND POLICEMAN DEAD IN BED.

Mishawaka, Ind., Feb. 4.—[Special.]—Charles Ainley, age 55, policeman, was found dead in bed this morning at 5 o'clock. He leaves a wife and large family.

RUSSIA AND ALL NEIGHBORS TO SIT AT PEACE PARLEY

WARSAW, Feb. 4.—(AP)—For the first time in the history of the union of Socialist Soviet Republics, Russia and all her western neighbors from the gulf of Finland to the Black sea are to sit at a council table. This will take place on Feb. 7, in Moscow when representatives of Russia, Poland, Roumania, Esthonia, Latvia, and Lithuania are to sign a protocol for immediate enforcement of the Kellogg anti-war pact between those countries.

Stanislas Patek, Polish minister to Russia, gave formal notice of the readiness of Poland and Roumania to sign when he visited M. Litvinoff, assistant commissar for foreign affairs, at Moscow today. M. Patek will sign for Poland, while Roumania will send a special delegate.

The fact that Lithuania will join the other states did not become known here until this morning. Advices from Kovno did not reveal just why Premier Waldemaras' government had changed its stand.

CORNS



Off in 3 Minutes

It's so simple—you'll wonder why you ever allowed corns to worry you. Apply Shur-Off to that touchy hard or soft corn. Like magic, the pain stops instantly. At the same time the corn begins to soften and in 3 minutes out it comes—root and all. No 3-day treatments, no foot soaking, no irritation—the whole job is finished easily and painlessly in 3 short minutes! Why suffer with corns when Shur-Off costs only 25c at any drug store. Why go another day without relief?

SHUR-OFF

Subscribe for The Tribune

LESCHIN
318 MICHIGAN AVENUE SOUTH

New Prices for Spring
on 2 Famous Numbers of
CHIFFON HOSIERY

Regular $3.95 Blue Edge
Now..... $3.50

Regular $5.95, 57 Gauge
Now..... $4.95

Owing to a reduction in prices at the factories, we are glad to give our customers the benefit of these new low prices for the coming season. The quality remains exactly the same—sheer and of extreme clearness.



A world-famous address for your letterhead!

THE Palmolive Building—919 North Michigan Avenue at Walton Place—here is an address for you! On Chicago's finest, most resplendent street, at its most amazingly developing point, opposite a famed hotel—the Drake—and a building the very name of which—Palmolive—is known in every corner of the globe ■ Calculate the plus value to your business of this address on your letterhead ■ Here you will be in company with other companies of world wide standing, grouped together in a towering structure as outstanding in its tenant services as it is unique in its location ■ Phone or write the agents today for floor plans and prices

PALMOLIVE BUILDING
919 NORTH MICHIGAN AVENUE AT WALTON PLACE
WHERE MICHIGAN AVENUE BECOMES LAKE SHORE DRIVE

ROSS & BROWNE
Renting and Managing Agents
80 East Jackson Boulevard, Chicago
Telephone Wabash 1052

Los Angeles Limited
via
OVERLAND ROUTE
Road of Romance to all the West. Short, scenic transcontinental route
to California

As enjoyable as California's golden charm, this superb extra-fare train is the natural choice of the travel wise—year after year. Barber, maid, valet, shower bath. 63 hours en route.
Lv. Chicago 8:10 p. m. Lv. Oak Park 8:25 p. m.

Three other fine trains to California
Dining Car Meals that Appeal and Observation Cars on all trains

	Lv. Chicago
San Francisco Overland Limited (extra fare)	8:10 p. m.
Gold Coast Limited	8:30 p. m.
Continental Limited	2:30 p. m.

All trains leave C. & N. W. Terminal, Chicago

See Death Valley
en route California. Enjoy its colorful grandeur by comfortable two-day all-expense rail-motor trip.
Ask about escorted all-expense California-Hawaii Tours.
Frequent sailings from Pacific Coast Ports to Hawaii and the Orient.
For complete travel information and booklets, ask

UNION PACIFIC
463 So. La Salle Street
Phone Randolph 6141
or
CHICAGO & NORTH WESTERN
148 So. Clark Street
Phone Dearborn 2323
Chicago, Ill.

NORTH WESTERN LINE
UNION PACIFIC
OVERLAND ROUTE

Pacific Northwest
Take the only solid thru train to Portland—the Portland Limited. 2 fine trains through the scenic Columbia River Gorge.

	Lv. Chicago
Portland Limited	10:00 p. m.
Continental Limited	2:30 p. m.

Colorado
Take "The Flower of Travel Comfort"—The de luxe Columbine. Limousine Lounge Car—Valet, Soda Fountain.

	Lv. Chicago
The Columbine	10:30 a. m.
Colorado Express	11:59 p. m.

Overland Route to the West
Chicago & North Western-Union Pacific

DORSEY R. CROWE FACES FIGHT FOR 42D WARD SEAT

Two Democrats Withdraw to Back Prendergast.

BY ARTHUR EVANS.

Insurrection among the 42d ward Democrats against Ald. Dorsey R. Crowe blazed up last night on the near north side. Joseph P. Broderick and Michael McCue, two Democrats, withdrew as candidates for alderman, announcing they would support Richard Prendergast, Ald. Crowe's leading opponent, in a nonpartisan campaign to "clean up the ward." Their withdrawals were declared to be part of an extensive movement.

In olden days, Prendergast's new allies pointed out, the 42d used to elect some of the strongest leaders in the city council. They argued that, what with the changing complexion of the ward, which used to be the great boarding house sector, and the shooting up of skyscraper apartment houses and hotels in Streeterville and along the near Gold Coast, the time has struck for a renaissance.

How Groups are Divided.

The Prendergast forces, which have a law and order platform, reported that political unrest is so stirred up that they expect this time to carry even Representative Lawrence C. O'Brien's precinct against Ald. Crowe.

The dispersion of the factional groups is rather complicated. Ald. Crowe has the old line Democrats, now splitting apart. Mr. Prendergast has support from independents and the Deneen Republican group. The Thompson Republican group has indorsed Cornelius R. Palmer, a lawyer who was at Notre Dame eight years and later taught economics and political science at the University of Colorado.

The Prendergast managers say that at the last moment the Thompson group will swing its support from Palmer to Ald. Crowe. They charge that Charles E. Peace, the Thompson ward committeeman, is trying to utilize Lincoln park patronage against Prendergast.

"It's no secret," said Mr. Prendergast, "that for years there has been a bi-partisan combination in existence by which Charles Peace, the committeeman, and Charles Agnew, Mayor Thompson's harbor master, have worked harmoniously with the Democratic leaders."

Deny Thompson Support.

Ald Crowe's managers point to his anti-Thompson voting record in the city council on which the M. V. L. commented and say the city hall is after his scalp.

"It's nonsense to say the Thompson camp is backing Mr. Palmer as a straw man to be knocked over in my favor," said Ald. Crowe. "The whole Thompson-Small organization can be expected to go down the line for him."

Three other candidates in other wards pulled out of the running. In the 43d, the withdrawal of Mathias A. Wagner and Michael H. Wolf, left four candidates, the two chief contenders being Ald. Titus Haffa and ex-Ald. Arthur Albert.

In the 18th, James L. Brogan withdrew, leaving Ald. Patrick F. Ryan with four opponents.

ALD. W. R. O'TOOLE HAS 7,000 CONSTITUENTS AT WARD RECEPTION

(Picture on back page.)

Ald. William R. O'Toole [14th] was host last night to 7,000 residents of his ward at a dance and reception which he gave at the Trianon ballroom. A number of public officials, the speakers of the evening, praised Ald. O'Toole's record in the city council and added their endorsement to that of the ward organization.

Ald. O'Toole, who is chairman of the council committee on buildings and zoning, led the fight to obtain an increase in the police force. His resolution, requesting the addition of 1,000 patrolman in 1929 and an eventual increase of 5,400 by the end of 1933, brought the police situation to the attention of the public and resulted in 750 additional men being authorized this year.

Chief Justice John J. Sullivan of the Criminal court, Sheriff John E. Traeger, ex-City Clerk Al Gorman, State Representative James T. Boyle, and State Senator Frank McDermott were among the evening's guests.

Identify Two Pals of Robber Slain in Holdup

At an inquest yesterday into the death of James Laungaro, 26 years old, killed in the holdup of Nick Svalina's grocery store, 2844 South Wells street, by Svalina's cousin, Nick Bravich, 2843 South Wells street, on Saturday, Ralph Madia, 21 years old, and his brother James, 22 years old, were definitely identified as Laungaro's two companions in the robbery. They were arrested Saturday night at their home, 3018 Princeton avenue, by Sergt. William J. Brown of the detective bureau. Ralph, police said, has also been identified as a participant in the robbery of the Krulewich Loan bank, 1122 South Halsted street, Dec. 7, of $2,500.

Hunt Burglar with Old Shoes the Only Clew

Armed with a pair of battered, down at heel shoes, Sergt. Frank Steinke of the West North avenue police station was searching last night for a burglar who dived through the window of a bungalow at 1308 North Claremont avenue and escaped when the owners, Mr. and Mrs. Frank Kanopka, returned home unexpectedly. In his hurry, the burglar forgot his shoes.

Three Youths Confess Robbing 90 Taxi Drivers

Three Negroes arrested in the act of robbing a taxicab driver, confessed last night at the Wabash avenue police station to having committed more than 90 taxicab robberies in the last six weeks. The prisoners are Henry Baumgarten, 25 years old, Roy Hamilton, 18 years old, both of 4646 Prairie avenue, and Frank Enloe, 19 years old, 4727 Prairie avenue.

ROBS GIRL IN HOSIERY STORE.

A well dressed, middle aged, armed bandit entered the United Hosiery company store at 1141 Lincoln avenue yesterday and after ordering Miss Ines Balmuller, 24 year old manager, to "look down at the floor," escaped with $150.

COMING TO NEW YORK?

We Didn't Miss A Thing!

NEW furniture, carpets, draperies, new high speed elevators, new baths and showers of gleaming colored tile, every room immaculate—and decorated to a Queen's taste—bed reading lamps, morning newspaper under your door.

NEW RATES—rooms with bath from $3.50 per day.

FRANK A. DUGGAN
President and Managing Director

HOTEL McALPIN
ONE BLOCK from PENNSYLVANIA STATION
BROADWAY at 34th ST.

Do You Want "IT"
Wear the SLENDERIZING
Body Glove
Reg. U. S. Pat. Off.

1. It charms the figure with personality.
2. It positively reduces diaphragm, hips, and abdomen.
3. It makes you look young and feel young.
4. It is not rubber and washes perfectly.
5. It gives you youth and poise.
6. It is designed by a graduate nurse.

$10.50

Special Attention Given to Mail Orders

BODY GLOVE CO.
925 Stevens Bldg., Chicago
17 North State Street

YOUNG WIFE ASKS DIVORCE; BLAMES STEPDAUGHTER

Miss Mary Van Arsdel, about 25 years old, introduced her father, Eddy C. Van Arsdel, 61 years old, editor of "Grain World," to her chum, a divorcée of her own age. That was two years ago. There was a Crown Point marriage and yesterday Mrs. Hildreth Van Arsdel, 6917 Kenmore avenue, filed a bill for separate maintenance, blaming her ex-chum and present step-daughter, Mary, for the domestic strife.

Mary and Hildreth were close and intimate friends for some time before Mr. Van Arsdel figured in the relationship, according to the bill, which was drawn by the law firm of Socrates and Davis. They spent a great deal of time together and, at a social function, Mary presented her father, who was a widower.

Chum Encourages Friendship.

After this introduction, the pleading relates, father, daughter and her girl chum were thrown into each other's society frequently and Mary seemed to welcome and encourage the growing friendship between her father and the divorcée.

After the wedding, Hildreth "took up her duties as a wife in the household of the defendant at 9847 Prospect avenue, quoting from the bill. Immediately thereafter, the friendship between Mary and Hildreth was strained by the relationship of stepdaughter and step-mother, it is alleged.

Later, Miss Van Arsdel became openly belligerent toward the new Mrs. Van Arsdel, the pleading recites, and was fault-finding and critical. For some time Mr. Van Arsdel sympathized with his bride in these family quarrels and sought to pacify his daughter.

Refuses to Leave Daughter.

The young wife several times asked her husband of more than twice her age either to move with her to another house or to request his daughter to move, the bill sets up. He rejected her proposals.

Then Mr. Van Arsdel changed his attitude and took the side of his daughter against his bride, it is alleged. Father and daughter, acting together, caused the wife "untold mental suffering and anguish," Mrs. Van Arsdel complains. Constant bickering and maltreatment wrecked her health, she alleges, forcing her, on the advice of her physician, to leave her husband and retire to a sanitarium on Jan. 27, 1929.

Dangerous Colds!

Should Be Eradicated by the Use of the Pink Efficacious "LAXA-LINKS"

Serious illness often starts with a cold, and where may it all end? Perhaps Pneumonia, the "Flu," Tuberculosis, or some aggravating disease that may end fatally.

Don't invite Pneumonia and the "Flu"—it's too dangerous. Keep the digestive tract toned up and feel "full of pep." Especially adapted for young and old. Non-griping; will not upset the most delicate system.

Give the "LINKS" a chance—at our expense. Ask the pharmacist for Your Free Test Package—Now—Today.

Look for and demand the pink "Links" in the "Window Package"



U-C-M in the Window Package

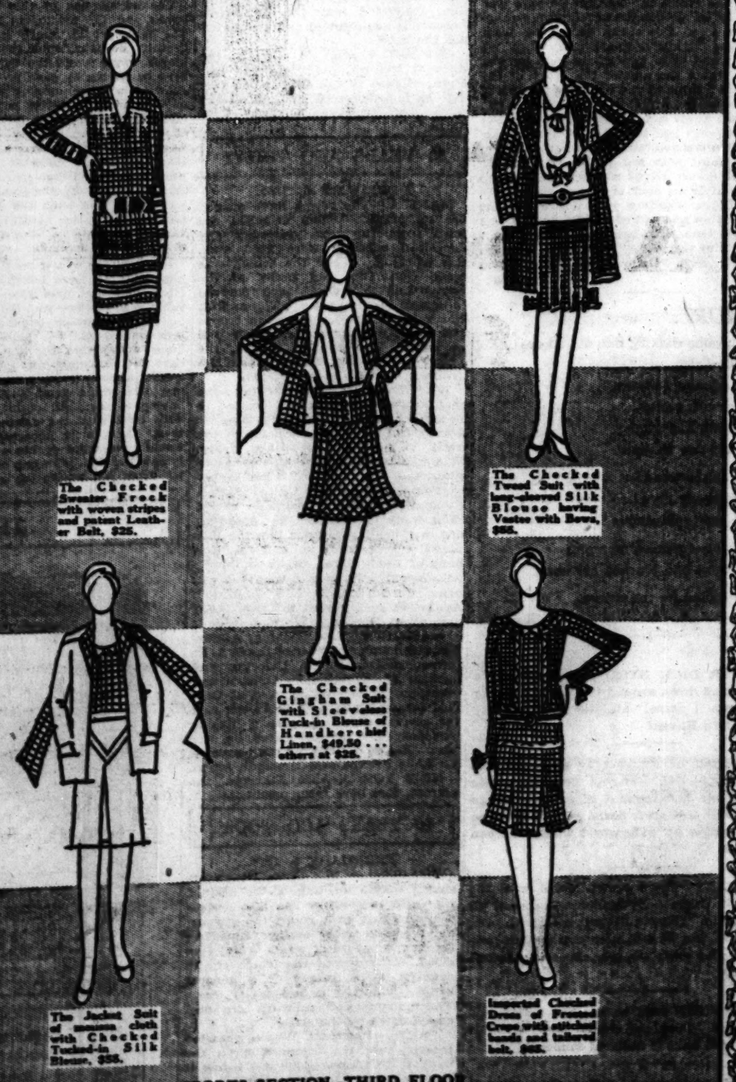
23c and 47c

WALGREEN and ECONOMICAL Drug Stores

SHE CHECKS WITH FASHION

who wears one of these

Concerning the Vogue for Checks . . . Beginning with Gingham, Checks so took the public by storm that they were repeated in Silks, in Woolens, in Knitted Things, in Tweeds—until Checks have now become the fashion rage, no matter what the fabric. And Stevens' Sports Section, ever ready with news of *the new*, presents today the Vogue of Checks, in *all* its variations, only five of which are sketched:



The Checked Sweater Frock with woven stripes and patent Leather Belt, $25.

The Checked Tweed Suit with long-sleeved Silk Blouse having Vestee with Bows, $65.

The Checked Gingham Suit with Sleeveless Tuck-in Blouse of Handkerchief Linen, $49.50 . . . others at $25.

The Jacket Suit of sweater cloth with Checked Tucked-in Silk Blouse, $55.

Imported Checked Dress of Frosted Crepe with stitched bands and tailored belt, $65.

SPORTS SECTION—THIRD FLOOR

CHAS. A. STEVENS & BROS.

THE DAVIS COMPANY

State, Jackson, Van Buren, Wabash — *Telephone: Wabash 9800*

Special Terms to Please Everyone

Our Greatest February Furniture Sale

12 Great Selling Hours —9 A. M. to 9 P. M.

So Great Is This Sale—So Enormous the Stock—And So Wonderful Are the Values—That We Will Keep the Furniture, Rug, and Radio Departments

Open Tonight Until 9 P. M.

After 5:30 Tonight

Please use the center State Street doors. Special elevator service to the open departments. We keep these departments open for the benefit of thousands of people who can't shop during the day and who desire to take advantage of these extraordinary values.

Merchandise held for May 1st delivery if desired.

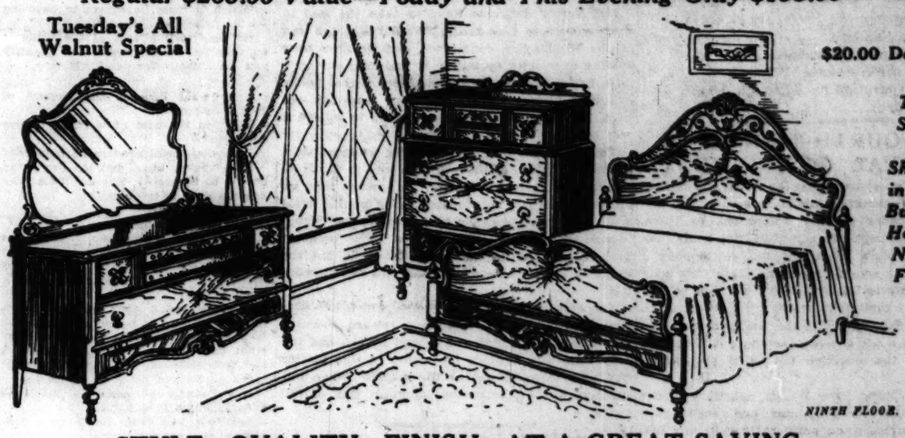
A great service! Visit our Budget House for latest home furnishings. These sale suites beautifully shown in the Budget House.

A Georgian Bedroom Suite in All Walnut with Circassian Walnut Veneers

Regular $265.00 Value—Today and This Evening Only $195.00

Tuesday's All Walnut Special

$20.00 Down



This Suite Is Shown in Our Budget House, Ninth Floor.

NINTH FLOOR.

STYLE—QUALITY—FINISH—AT A GREAT SAVING

You must see this newest in Suites to appreciate its great beauty—the "streamline" hand decoration—the fine, clean Oak interiors! Let us show you the solid Walnut frames, the roomy 6-drawer, large 50-inch Dresser and 7-drawer Highboy. See also the shapely Bed with its panels of matched Circassian Walnut. Buy Style—Buy Quality—Buy Finish—but Buy at a Saving! 3 LARGE PIECES—CHOICE OF DRESSER OR VANITY (NOT ILLUSTRATED) **$195**

Regular $25 All Walnut Occasional Table, $14.75



A rope leg occasional table with solid walnut base and 5-ply top. Newest design at a low price. **$14.75**

EIGHTH FLOOR.

Mohair, Metal Radio Bench



The smartest radio bench produced this season. Choice of red or green mohair covers. Each..... **$5.75**

EIGHTH FLOOR.

350 Regular $17.50 All Layer Felt Mattresses

While They Last, Ea., $10.95



Four rows of side stitching, fancy ticking—50-pound all-layer felt. While quantity lasts, specially priced at..... **$10.95**

NINTH FLOOR.

$18.50 Coil Spring with Four Stabilizers, $13.50



Two patented stabilizers on each side prevents sagging and swaying. Your opportunity to get an $18.50 double deck coil spring for **$13.50**

EIGHTH FLOOR.

FOR TODAY AND TONIGHT ONLY



We Offer This $200 Solid Walnut Suite as Our Greatest Furniture Value. Just Think! 7 Pieces Only..... $100

The large, comfortable chairs are covered in a quality Mohair. Choice of red, green, or taupe and rose. Table has 8 foot extension and top measures 42x60 inches. The 66 inch buffet has two drawers, two compartments and silver tray. Entire suite constructed of solid American Walnut except 5 ply table top and walnut veneers used on the buffet.

The above suite with buffet to match (8 pieces, usually priced $335) for today and tonight only is priced..... $175

$10 Down

NINTH FLOOR.

A GREAT SALE! $225 SUITE TODAY $125

All Mohair — Moquette Cushions

$15 DOWN



Allover mohair, serpentine front, hand-tied springs, hard wood frames. Guaranteed construction. Large and comfortable. Buy it Tuesday at this low price of—two pieces..... **$125**

EIGHTH FLOOR.

$65 Carved Chair Today $39

$5 Down



Frieze seat and back, balance mohair, loose reversible cushion, guaranteed construction. One day offer. Regular $65 Coxwell chair, TUESDAY..... **$39**

EIGHTH FLOOR.

A $75 "Governor Winthrop" Secretary Desk at $54.50



See this desk and convince yourself that it is the best in a "Governor Winthrop" secretary desk ever offered at such an astoundingly low price. Note its nice finish—both inside and outside. The desk measures 32 inches in width and is made of mahogany combined with gumwood. For today, **$54.50**

EIGHTH FLOOR.

The Most Luxurious Bed, Spring and Mattress Outfit We Have Ever Offered for the Price

Simmons Graceline tube walnut finished bed, a Rome double deck helical tied coil spring and a Felt Tex inner spring mattress. Quality throughout on each item. 3 pieces. All sizes. **$39.50**

$5 Down

Formerly $67.50

Sold Separately

$20 Bed	$12.95
$30 Mattress	18.75
$17.50 Spring	10.95



NINTH FLOOR.

Chicago Daily Tribune
THE WORLD'S GREATEST NEWSPAPER.

FOUNDED JUNE 10, 1847

ENTERED AS SECOND CLASS MATTER JUNE 8, 1883, AT THE POSTOFFICE AT CHICAGO, ILL., UNDER ACT OF MARCH 3, 1879.

All unsolicited articles, manuscripts, letters and pictures sent to The Tribune are sent at the owner's risk, and The Tribune company expressly repudiates any liability or responsibility for their safe custody or return.

TUESDAY, FEBRUARY 5, 1929.

THE TRIBUNE OFFICES.
CHICAGO—TRIBUNE SQUARE.
NEW YORK—512 FIFTH AVENUE.
WASHINGTON—815 ALBEE BUILDING.
BOSTON—718 CHAMBER OF COMMERCE BUILDING.
ATLANTA—1326 HURT BUILDING.
LONDON—72-76 FLEET STREET, E. C. 4.
PARIS—1 RUE SCRIBE.
BERLIN—1 UNTER DEN LINDEN.
RIGA—ELIZABETES IELA, 15/3.
ROME—GALLERIA COLONNA (SCALA A).
VIENNA—8 ROSENBURSENSTRASSE.
WARSAW—PLAC KRASINSKA 6.
GIBRALTAR—HOTEL CECIL.
PEKING—GRAND HOTEL DES WAGON-LITS.
SHANGHAI—9 AVENUE EDWARD VII.
TOKIO—IMPERIAL HOTEL.
MEXICO CITY—HOTEL REGIS.
PANAMA CANAL—HOTEL TIVOLI.
SPECIAL REPRESENTATION.
SAN FRANCISCO—742 MARKET STREET.
LOS ANGELES—TIMES BUILDING.
SEATTLE—WHITE HENRY STUART BUILDING.

THE TRIBUNE'S PLATFORM FOR CHICAGOLAND

1. *Make Chicago the First City in the World.*
2. *Start the Subway.*
3. *Electrify the Railroads.*
4. *Abolish the Smoke Pall.*
5. *Grade Separation on Through Streets and Boulevards.*

THE FOURTH BRANCH OF NATIONAL GOVERNMENT.

It is already apparent that the moral and clerical lobbies in Washington intend to assert that Mr. Hoover is under peculiar obligations to them, which must be repaid in administrative acts. They regard or profess to regard the election as a church contest which they won. This view may not be pleasing to the President Elect, but he will need to exert himself to resist the pressure of it. He was not satisfactory to the Anti-Saloon league as a candidate for the nomination, but that does not prevent the assertion now of a proprietary interest.

The Rev. Ernest True Wilson, secretary of the board of temperance, prohibition and control, says that the administration must not permit any federal officers to violate the Volstead law. They must keep themselves personally innocent of wrongdoing. All persons having place in any branch of government must indulge themselves only in legal beverages. Mr. Hoover is advised that the religious lobbies interpret the prohibition resolution of the Republican platform to mean "that the President and the first lady of the land will not serve contraband goods in the White House, and thus by the example of our first home set the law at defiance."

Mr. Hoover might ask to be spared the impertinence of that finger shaking. The White House of recent years has been one of the few places in Washington where liquor is neither kept nor stored. Mr. Coolidge made it a rule that the eighteenth amendment applied to the President and his household. It gives the presidential residence a new distinction in the national capital.

Nothing in Mr. Hoover's career to date would indicate that he ever enjoyed interference without authority in work in which he was engaged. He may be able to make good his independence. Mr. Coolidge is not a man who would be expected to yield or to have his acts influenced, but as his administration comes to an end he indicates that he has been at least under considerable strain.

Only within the last two or three weeks has congress revealed anything like opposition to the demands of the lobbies. The senate showed resistance in the matter of the cruisers and the house on the question of prohibition appropriations. The issue is whether the United States has three branches of government or four, and whether the fourth is on top.

BABES IN THE POLITICAL WOODS.

Because of the manner in which the affairs of the sanitary district have been conducted of recent years, a movement is under way to "take the district out of politics" by making the trustees appointees of the governor.

Perhaps it was inevitable that the disclosures of corruption should be followed by some such suggestion. Perhaps there must always be some one sufficiently naïve to believe that cutting the pack will assure an honest deal. Still, with the memory of a recent state administration, its commerce commission and its pardonings, to say no more, still fragrant, the proposal deserves special consideration in any treatise on the will to believe.

It is interesting to recall that the voters of Chicago who contributed heavily to the defeat of Small also drove from office sanitary trustees whose acts are now under investigation. The present sanitary board might be a good deal worse; it is probably the equal in ability and integrity of any board which all but one in a dozen governors would appoint. And if it squanders any money, the voters of the district will have only themselves to blame.

FARM TARIFFS.

Prof. John D. Black discussed tariff revision the other day with the members of the Illinois Agricultural association in convention at Danville. Among other matters he warned farmers against famine prices brought about through ill considered changes in present schedules.

Agriculture should have tariff protection equal to that accorded any other industry. An unprotected or ill protected industry in the midst of a sea of protected industries is likely to be submerged. Many farm leaders believe that tariff revision alone is all that is needed to reëstablish farm prosperity, and in support of their position they point to the present prosperity of the cattle industry, which results in part, at least, from the embargo on South American beef. This embargo is based upon the existence of foot and mouth disease in the Argentine, but its effect is that of a tariff high enough to keep foreign competition out of the market.

The value of higher tariffs to many farmers may be admitted without weakening the force of Prof. Black's warning. He said that the farmers are themselves consumers of the products of other farmers and that they might therefore be called upon to pay their full share of the advanced prices of such commodities as sugar.

The farmers must also bear in mind the fact that their principal market is the American city. As they weaken the purchasing power of the city by exacting famine prices, in Prof. Black's phrase, for one farm commodity, they inevitably reduce purchasing power for all other farm commodities.

The situation calls for upward revision in general, no doubt, but the changes should be made only after careful consideration of consequences. Farming is not one industry, like the manufacture of bath tubs, but many and highly diverse industries.

The production and marketing of beef, pecans, and cheese have relatively little in common. A blanket increase in the tariff, spread indiscriminately over all agricultural products, might prove of doubtful benefit even to those whom it is intended to assist.

THE NEBRASKA SAGE ON THE NAVY.

Senator Norris in the debate on the cruiser bill said:

"It seems to me that we ought to set before the world an example of our desire for world peace. Somebody ought to do it and stop this interminable race for naval supremacy. We are better equipped than any other nation of the world to do it."

The senator assumes that the desire for peace is in inverse proportion to the size of the navy. This has not been proved and cannot be proved. So far as this country is concerned, it has seldom, if ever, gone to war when its preparation for war was anything like adequate. On the contrary, we avoided war with France in Mexico, and perhaps with Great Britain as well, immediately after the civil war, at a time when we were well prepared to fight.

Mr. Norris' desire to have us take the lead in disarmament is a bit tardy. We did take the lead in the Washington conference, and we have been leading ever since by failing to maintain our ratio with Britain and Japan. The effects of that policy are now plainly discernible. Our lead has not been followed, and there is no reason to believe it will be.

The statement that we are better equipped than any other nation in the world to lead in disarmament, if it means anything at all, means that we enjoy the highest standard of living in the world and can survive blockade by a strong naval power longer than would other nations. The prospect may delight the senator from Nebraska, but the majority of the American people are not masochists.

The only nation in recent times which has ever succeeded in leading the world toward so-called disarmament has been the United States, and the only time this nation's leadership in this matter has been followed was at the moment when our greatest naval construction program was in full swing.

MOTOR MAKERS AND MOTOR ROUTES.

Charles W. Nash told the members of the Nash dealers' organization that the future of the automotive industries is limited by the lack of adequate progress in highway development. Consequently he urged his distributors to promote road planning and road building. Mr. Nash was looking to the public good as well as to private gain in his analysis. The prosperity of the automobile industry has become an essential in the prosperity of the country. Mr. Nash sees the larger factors conditioning the prosperity of his business, and his remarks earned space outside the columns devoted to routine motor news.

Especially was Mr. Nash concerned with traffic facilities in metropolitan districts. Under present conditions and under future conditions, unless new traffic systems are adopted, the great volume of motors will not be able to circulate in the cities; they will lose their usefulness and enjoyment for the city driver, and without easy movement at the terminals they will not be suitable for touring. To those using congested streets at congested hours in Chicago Mr. Nash's remarks will not occur so much as a prediction as an analysis of the existing situation.

Two level highways in metropolitan centers is the Nash solution. It is not original, but it is important that his views agree with those of the most progressive highway planners today. Within twenty years a predicted fifty million automobiles in the United States will require facilities for movement which cannot be acquired by improvident planning. The separation of traffic in the city with two level motorways, in the country with grade crossing elevations and subways at highway intersections, is a principle upon which roads must be constructed unless the production and progress of the automobile industry is to be restricted and the usefulness of the motor car seriously curtailed.

Editorial of the Day

POVERTIES.

[Baltimore Sun.]

The prince of Wales has been a great traveler. But when has he seen in any of his traveling, in India, Canada, America, or Africa, such things as he saw on Tuesday in the north of his own England?

He saw poverty, a ruinous poverty, laying its blight upon hearts and homes together. The prince saw —"empty grates" . . . "bloodless faces" . . . "feet blue with cold" . . . "children and men shivering in the wintry blast." But did the prince, seeing it, feel too the presence of other poverties, as deep, as real as this? They were there.

There was the poverty of man's resources in a fight against conditions which, willy-nilly, he has brought to be and which have betrayed him. The change in the economic system, the "progress" that has substituted for coal other forms of power. And the war in which the miners, capital soldiers, fought a good fight to make Britain safe. They had a hand in winning a victory and reparations, which are victory's fruit. Germany, paying reparations, wages a new war and undersells the sturdy English miners' product in their old markets. "Progress" is unkind and triumph is cruel, and man caught between them knows his poverty not alone of material things but of freedom and actual mastery of his own life.

And there was the poverty of the prince himself, symbol of state, symbol of England. A great nation does not easily see its people suffer so. What then shall it do beyond providing "relief" and burdening itself with doles that solve nothing? What can it do? The prince says to a girl whose mother is dead, midst fearful want, "Cheer up." What else? The prince does not know. In something like despair, it seems, he can only ask a question himself: "Can't we do something for this poor fellow?" The prince, the state, are really very poor. An there was yet still another kind of poverty brought out on this royal trip.

That was the poverty of England's description of its poverty. The Express "will say" of this trip, so the cable tells us, that the royal tourist wore two overcoats; that it was a bad day, raw and foggy; that it must have been with difficulty "he mustered up his own spirits." All of this seemed important to the Express, in the very midst of a people's multiplied sorrow.

THE PASSING SHOW.

She—Shall we dance this one?

He—What do you say we put it out?—Life.

How to Keep Well By Dr. W. A. Evans

To the limit of space questions pertaining to hygiene and prevention of disease will be answered in this column. Personal replies will be made to inquiries, under proper limitations, when return stamped envelope is inclosed. Dr. Evans will not make diagnosis or prescribe for individual disease.

[Copyright: 1929: By The Chicago Tribune.]

IS THE APPETITE A SAFE GUIDE ON FOOD?

Is appetite a safe guide in choosing food?

This is one of the eight nutrition and growth subjects debated by the pupils of the Harding Junior High school of Oklahoma City. The record does not show which side won. The side which should have won was the negative. Under the living conditions of the day appetite is not a dependable guide in the choosing of food. Our appetites are not natural. Our tastes have been trained to demand excesses of condiments such as sugars, sauces and spices, just as a drunkard finds that water tastes flat. Our lives are artificial and our foods are not natural. Appetite must be guided largely by science and knowledge to become a safe guide for us.

The other seven questions debated were:

Which is more important in choosing foods, quality or quantity?

[If they took a vote of the students on this the hungry voted for quantity and the esthetic for quality.]

Upon what depends the amount of food required?

What is the cost of a lunch in our cafeteria?

Does each meal need to be balanced?

[The answer is no, but the day's diet should be balanced. The day's diet and not the meal is the unit.]

Why eat a lunch?

What is a balanced meal?

What instructions about food are given athletes in training?

This series of debates was staged because of the revelations made by a lunch survey. One day every teacher in the school asked each pupil to write down what he had eaten for lunch, one hour earlier in the day. They also asked what the lunch had cost and where it had been obtained. The inquiry showed:

Six pupils had eaten no lunch.

Ninety-six went home to lunch or brought lunch from home.

Forty-six had eaten lunch, or a substitute, at a nearby drug store.

Seven hundred forty-seven had eaten in the school cafeteria.

Some of the lunches had consisted of such items as soda water, ice cream soda, candy bars, other candies and confections, lime mints, French ice cream [whatever that is], fried peach pie, vanilla cake and hot dog sandwich slathered with mustard. The drug stores have not been the only offenders in supplying quickly eaten lunches. The cafeteria lent a hand. Desire to play or to take a look at a movie had been a prominent reason for the snatch-and-run lunch.

This study led to other investigations. Lunches were classed in six classes running from E [utterly bad] and D minus [quite bad] to A [perfect]. To score A a lunch must have leafy vegetables, fruits, milks and such staples as meat and bread and not more than one sweet. When scored on this basis 339 lunches were rated E, 239 D minus, 30 D, 17C, 4 B, while A struck out.

Then the debate started.

ADVICE FOR SUFFERER.

M. M. M. gives our readers the benefit of her experience as follows: For two and a half years I had blisters, swellings and itching of the skin of my face, neck, arms, hands, eyelids and ears. I turned for relief in many directions. Finally, I consulted a physician who diagnosed poisoning from some plant. I told him I kept primroses. I had kept them for two and a half years. He gave me a salve and directed me to get rid of the primroses. I did so. My eczema disappeared and I have not had it since.

REPLY.

Your experience has many precedents, as you say.

Primrose is a snake in the grass.

WHAT IS ATROPHY?

S. S. writes: Please enlighten me a little on atrophy. What is it? Its cause, symptoms and treatment?

REPLY.

The word atrophy merely means "shrinking or wasting." Your question cannot be answered without information as to what is wasting and why.

FRIEND OF THE PEOPLE

Letters to this department must be signed with names and addresses of writers.

PROBLEMS OF THE PAROLED.

Chicago, Jan. 29.—[Legal Friend of the People.]—Can a woman who is sentenced to Joliet be brought up for parole in 11 months?

2. Could she then be sent back for two years?

3. Do they not have to let you explain some things about the prisoner that you would like to tell them?

H. S.

1 and 2. Yes, if the sentence was one on which the minimum imprisonment would be one year.

3. They are not obliged to listen to testimony which they think is immaterial, if that is what you mean to ask.

TRIBUNE LAW DEPARTMENT.

AID FOR PEDESTRIANS.

Chicago, Feb. 1.—[Friend of the People.]—Complaints have been referred to the city hall about the condition of the street at the southeast corner of Harrison and Wabash. Is there any way that action can be taken to secure a place for people to walk on the east side of the street? They are now forced to walk down the middle of the street in all kinds of weather. C. B.

Contractor erecting building at the southeast corner of Harrison and Wabash has constructed a temporary walk to care for pedestrian travel while building is in course of construction. P. J. DONOVAN,
Acting Superintendent of Streets.

JOINT DEBTORS.

Chicago, Jan. 31.—[Legal Friend of the People.]—I was in business with a man—a partnership—and a judgment was entered against us. The judgment creditor went to my partner secretly and collected $200, giving him a letter stating that the $200 was in full of all demands against him. I find the total judgment of $850 still stands unreleased on the records against both of us. Can the creditor settle in this way without my knowledge and then ask me to pay the balance of the judgment? W. C. H.

In general a release of one of two joint debtors releases the obligation.

TRIBUNE LAW DEPARTMENT.

A LINE O' TYPE OR TWO

How to the Line, let the quips fall where they may. RAA

THE BUILDING OF THE SHIP

(Mr. Longfellow is brought up to date.)

Thou, too, sail on, O Ship of State!
(Provided, of course, it's not a cruiser),
Sail on, O Union, strong and great!
(For a ship of war is a low, rude bruiser).
Humanity with all its fears,
(So please, no guns, but, oh, make room)—
With all its hopes of future years,
(For flowers, and cookies, and sweet perfume).
Is hanging breathless on thy fate!
(For, girls, in future, no war shall be. I Won't that be darling! Now let's have tea).

It's About Time Now.

Tourists ought to have more fun this year. Russia has put out its own Soviet guide book in the same style as a Baedeker, and cordially invites one and all to come and see what they've got left. Spain is offering a revolution and the customary bull fights. You can stay out in the street and see the revolution free or pay money at the gate and go in and watch the bull fight. We've seen several of the smaller variety of Spanish revolutions and we like a bull fight better. But American tourists seem to find the most excitement nowadays in hunting up a place where there is a bar of the kind that used to be popular in the United States. They like to stand up to the bar and put a foot on the brass rail at the bottom. And if there's sawdust on the floor and they're allowed to call the bartender Charley, they just lay their heads right down on the bar and cry like a child.

VARIANT, Or

A Somewhat Imaginary Dialogue Between the Conductor of This and Old Mint Minton, Who Presented Us with a Fiendish Grin and a Copy of Richard Connell's *Murder at Sea.*

Us *(after sitting up all night to read it)*: No fair! No fair! Connell ought——

Mint: Ha ha!

Us: ——to be expelled from the Detective Story Writers' Union! He hits——

Mint: Ha ha! ha ha!

Us: ——below the belt! He has horseshoes in his gloves! He breaks all——

Mint: Ha ha! ha ha! oh, ha ha!

Us: ——the rules! He can't get by with——

Mint: Ha ha! hahahahahahahahahaha!

Us: ——with that! Throw him out! Why does he call it *Murder At Sea* if——

Mint: Ha ha! ha ha ha! That was just ha ha! ha ha! to make it more ha ha! oh, ha ha! intricate! ha ha ha ha!

(Chicago Curtain.)

What Yuh Otta Do, Oracle, Is to Just Leave It Alone.

RHL: When me and Diggs came to Chicago we gets invited to a little party on what they calls tha near north side where Corinne paints. Once Corinne sold a water color of tha Vermont woods fer thirteen fifty and tha anniversary of said coup de paint found me and Diggs rejoicin at Corinnes studio. There was Corinne and a feller that looks like Adolph Menjou only his name is Hubble. Well there was lotsa other folks of tha colony, too, but they didnt count like Hubble because it was Hubble who introduced us to Corinne and showed us tha rest of tha town. Me and Diggs and Hubble got on fine at tha party outa respect to our hostess bootlegger and about two A M Hubble says he would take me and Diggs to State and Ohio street and put us on tha street car because Chicago was a very large city fer us comparatively two strangers. That was fine. Down tha street we went arm in arm and tighter'n goats and when we comes to State and Ohio two of us gets on tha car. Well, sir, thats tha end of tha story of Corinnes party and I wouldnt say anymore about it if us two that got on tha street car hadnt got to tha lobby of a down town hotel someway—yeah, tha lobby of a hotel—kin you beat it? Well that was allright but when we gets that far what do I find but that Diggs aint with me at all—its Hubble! Well I wouldnt desert Diggs so back we goes to State and Ohio after an hour or so and there, sure enough, was Diggs standing just where we left him. An I went up and talked to him and he was Hubble. "Hello Hubble," I sez, and he sez, "don't you know me, I'm Oracle." "Well then who am I?" cez I an he says "Hello Hubble, where you bin?" ORACLE.

"DE LA MORT."

Gray dawn came slinking into the silence
Heavily dew-laden.
The wind, seeming to wake,
Began its chanting anew,
Its chill breath like magic;
Changing the dew to silver.

He sighed as she trembled.
"Creep closer my dryad,
My warm heart will shelter."

She crept not—trembled no more;
The icy fingers had touched her heart.

Alone, he waited for the sunrise.

REMAR.

Lagniappe.

COMMANDER DICK BYRD has discovered a big chunk of land down around the South Pole for which he wants a name. Ah, the answer fairly leaps at us—Byrd Haven!

"MUSIC played in England is heard on the radio in Alaska."—*Chi. Her-Ex.* That puts that place out and we had thought of seeking refuge there with the ice and polar bears. Oh, is there no place in all this great wide world where one can get away from it?

INCOME TAX! There comes Mabel with the hat! Oh, well, Uncle Andy Mellon will give it all back to us again. (Now all together—SING. *Oh, yes, he will; Oh, yes, he will, now that we can foretell; Oh, yes, he will; Oh, yes, he will; Lykell, lykell, lykell.)*

PROF. EINSTEIN says no one can understand his new theory. Then the church lobby down in Washington will have it declared immoral.

THE NEW president of Honduras was inaugurated Sunday and an attempt was immediately made to kill him. What nine words, children, in the above sentence are superfluous?

NOT A WORD can be got from Leon Trotzky. Great Scott! then he's been talking to Mr. Hoover about a place in the cabinet. R. H. L.

THE EVER CHANGING STYLES



FROM THE TRIBUNE'S COLUMNS

65 YEARS AGO TODAY

FEBRUARY 5, 1864.

PARIS, Ill—An armed force, numbering some fifteen or twenty, came into town and defied the returned soldiers, threatening to drive them from the place. The soldiers rallied at the courthouse and sent out a squad to meet the guerrillas, who fired on them. They returned the fire and the rebels fled in confusion. Since then they have been collecting at Castlefin, twelve miles south, and are rumored to number from 500 to 2,000. Capt. Smith of the 37th Indiana brought 150 soldiers over from Terre Haute to cope with the situation.

CHICAGO.—Capt. W. B. Holbrook, of the 72d Illinois infantry, and Miss Eliza E. Ransom of Chicago were married by the Rev. W. W. Patton.

WASHINGTON.—An advertisement in the Charleston Mercury requires all slave owners in that judicial district of South Carolina to send one-fourth of all their slaves to Charleston to work thirty days on the fortifications which are being reduced by the union bombardment. The Richmond Sentinel says that holders of flour in Richmond have advanced the price to $200 a barrel.

NEW YORK.—The Herald's dispatch on the war in western Virginia says that Gen. Sullivan's forces encountered a large force of rebels in Mechanicsburg Gap, near Romney, and that a fight ensued in which the rebels were routed. It is believed that Gen. Sullivan's and Col. Mulligan's commands have united and are pursuing the rebels.

CHICAGO.—John B. Gough, the eloquent lecturer, at Bryan hall last night, alluded to the astonishing fact that he has delivered lectures on the subject of temperance some 4,800 times.

30 YEARS AGO TODAY

FEBRUARY 5, 1899.

MANILA.—The rebels have opened fire on Manila. They attacked the town from the rear yesterday and American outposts were fired upon this morning. When the attack was made Gen. Otis had many of the women and children at once removed to vessels in the harbor. The assault was repelled by the American troops and Gen. Otis has the situation well in hand. The gunboat Callao, the cruiser Charleston, and monitor Monadnock shelled the insurgents.

WASHINGTON.—The startling news that Aguinaldo has at last decided to become hostile is not surprising to administration circles, because of the delay in ratifying the peace treaty. This was taken by the insurgents to mean that the President is not backed by the people of the United States. President McKinley has done everything to avoid a conflict, but now that one has been forced upon him the Filipinos will be made to feel the iron hand of Uncle Sam. Otis and Dewey will undoubtedly wage a war that will bring the insurgents into subjection. Aguinaldo is supposed to have 30,000 men about Manila.

WASHINGTON.—Col James A. Sexton, commander in chief of the G. A. R., former postmaster at Chicago, and member of President McKinley's war investigating committee, died at Garfield hospital, where he had been sick for several days. He was a lifelong resident of Chicago, where he was born on Jan. 5, 1844, at the corner of La Salle avenue and Michigan street.

NEW YORK.—Alice Atherton, the actress, died here from pneumonia.

10 YEARS AGO TODAY

FEBRUARY 5, 1919.

LONDON. — The Chronicle understands that a meeting of the cabinet was held to consider the labor situation and that as a result the government contemplates taking immediate action the nature of which is not specified. It is feared the whole of the country is in danger of a general strike. This city is in a pretty mess. The underground railways are still closed down by the strike.

PARIS.—President Wilson presided tonight over the commission on the society of nations, which had before it the completed project for constituting the league, discussing it article by article. The peace conference has succeeded in putting a definite end to the fighting between the Poles and Czecho-Slavs. In the official report there was left unexplained the remarkable statement that the Czecho-Slavs had agreed to turn over their munitions of war to the Poles, their former foe.

VOICE OF THE PEOPLE

Writers should confine themselves to 200 or 300 words. Give full names and addresses. No manuscripts can be returned. Address Voice of the People, The Tribune.

WAGES AND BANK ACCOUNTS.

Chicago, Feb. 2.—The proposal for universal payment of wages by check might cut down the holdup danger to some extent, but probably not as much as hoped for by its sponsors, unless a much greater proportion of the employés than at present cashed their checks at the banks. Most of those now paid by check are in the habit of cashing them in stores in the neighborhood of their places of employment or of their homes. The storekeepers are forced to keep on hand considerable sums to meet these demands and the result of a considerable shift to the check payment of wages would be a shift in the holdup danger from the employer to the storekeeper. An article published some years ago in daily commerce reports of the department of commerce [by the American consul at Liverpool, I believe] suggested a plan which would avoid both of these dangers and seems to have many other advantages.

This plan at that time was being considered by the largest soap manufacturers in England. It was proposed that, instead of paying by cash or individual check, the employer should deposit the amount of each employé's wages in an account opened by the employé in any bank he might choose. The employé probably would choose the bank nearest his job or nearest his home, and he or some member of his family could later have the deposit entered on his bank book.

The advantages of this plan to the banks and the employers are obvious. The banks would greatly increase their deposits, perhaps double them. The employer would avoid the danger of robbery in paying by cash or the labor of drawing a large number of checks if he were in the habit of paying by that method. The probabilities are that all of the employés of any one concern would open their accounts in no more than five or six different banks. The paymaster would then make lists showing the amount due the employés having accounts in each bank and draw a check for the total, the bank to credit the various amounts as shown on the list to the proper accounts.

A few years ago it would have been impossible to have convinced the employé that any plan that was of advantage to the boss and the banks could be to his advantage, but that notion has been outgrown. The plan would have many advantages for him. He would have the advantage and convenience of a bank account, either savings or checking. He would avoid the necessity of having to carry all of his pay around with him, with the danger of loss or theft. And, most important of all, he would save more of his wages. As it is now the man with one or two dollars left from last week's pay at the end of this week does not think of depositing it in the bank, even if he has an account, which most of them do not, as he probably spends it on something that he does not need. If the small sum were already in the bank he would leave it there. F. H. M.

FOR WIDER EASTERN TIME BELT.

Chicago, Feb. 2.—More power to Ald. Toman in his efforts to start daylight saving time on April 6 instead of April 27. At no other time of the year is the early time of such advantage as it is during the spring and autumn when the hour difference means getting home in daylight instead of in the dark. During the summer we have some light in the evening even with standard time, and in the winter it will be dark even if early time were used. But during the spring and fall the advantage is the greatest.

I wonder if this would not be a good time to make a start toward a permanent solution of the time question. My proposal is to put the entire part of the nation east of the Mississippi in the eastern standard time belt. The confusion incident to the change twice each year would be avoided as well as that due to the difference between city time and railroad time. Eighty-three millions, over 70 per cent of the total population of the nation, would live within the belt and probably over 70 per cent of the nation's business is transacted within its limits. Who will question the advantage of coördinating, from a time standpoint, this tremendous business activity? The adoption of fast time by eastern cities in the summer would leave us at least as well off as we are now during those months, in coördinated time, while during the rest of the year we would be much better off than we are at present. L. M. A.

OBJECTS TO DAYLIGHT SAVING.

Chicago, Feb. 2.—It looks like we were going to get another dose of daylight saving time. Millions of dollars have been invested elsewhere that would have been invested here were it not for the visitors becoming disgusted with our time.

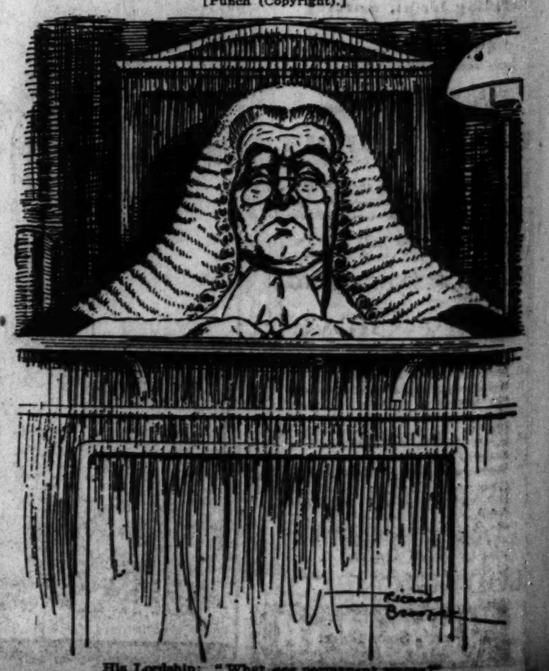
If the aldermen have power to change the clocks, they have the power to order all shops open one hour earlier in summer. If they can make gardens grow better by daylight saving, they can also make better skating by keeping the clock one hour ahead. JOSEPH MONROE.

MORE SUNLIGHT IN NOVEMBER.

Blue Island, Ill., Feb. 2.—The suggestion of Ald. Toman is fine with regard to starting daylight saving time on April 6, but why not go a step farther and extend it to the first Sunday in November, as the extra hour would be just as beneficial in the fall as in the spring? H. C. SCHWENS.

THE LEADING CASE

[Punch (Copyright).]



His Lordship: "What are permanent waves?"



OPLE

words. Give full names
dress Voice of the Peo-

not think of depositing
t, even if he has an ac-
ost of them do not, so he
ds it on something that
eed. If the small sum
in the bank he would
F. H. M.

EASTERN TIME BELT.

o. 2.—More power to Ald.
efforts to start daylight
April 6 instead of April
her time of the year is
e of such advantage as
spring and autumn when
rence means getting home
tead of in the dark. Dur-
er we have some light in
ven with standard time,
nter it will be dark even
ere used. But during the
ll the advantage is the

this would not be a good
a start toward a perma-
f the time question. My
out the entire part of the
the Mississippi in the
rd time belt. The con-
to the change twice each
avoided as well as that
rence between city time
ime. Eighty-three mil-
r cent of the total popu-
ation, would live within
robably over 70 per cent
business is transacted
. Who will question the
oördinating, from a time
tremendous business ac-
loption of fast time by
the summer would leave
well off as we are now
months, in coördinated
ing the rest of the year
uch better off than we
L. M. A.

DAYLIGHT SAVING.

2.—It looks like we were
nother dose of daylight
illions of dollars have
elsewhere that would
ted here were it not for
ming disgusted with our

n have power to change
have the power to order
ne hour earlier in sum-
an make gardens grow
ht saving, they can also
ing by keeping the clock
JOSEPH MONROE.

HT IN NOVEMBER.

l., Feb. 2.—The sugges-
nan is fine with regard
rlight saving time on
not go a step farther
to the first Sunday in
e extra hour would be
l in the fall as in the
H. C. SCRIVENS.

BILL TO PAY 750 MORE POLICEMEN BECOMES A LAW

A. of C. Suggests Changes in Department.

Increase of the police department by 750 men became certain yesterday when the appropriation ordinance providing for their maintenance became a law without the signature of Mayor Thompson. The mayor had until the adjournment of yesterday's council meeting to sign or veto the ordinance which was passed by the council at its previous session.

In connection with the increase in the department, the Chicago Association of Commerce yesterday made public a report based on a survey of the city's police problem by its executive committee. The report recommends the adoption of rigid standards for the selection, training, and promotion of policemen prior to the addition of any large number of new men.

Changes Are Proposed.

Although agreeing with other civic and business groups that the city must have more policemen quickly, the association officials caution Commissioner of Police William F. Russell that care must be taken to choose men of the highest quality who cannot be drawn into an alliance with politicians and criminals. The report also proposes several specific administrative changes in the department, among them the following:

Appointment of commissioner for an indefinite period and removable only for cause after a public hearing.

Small divisional areas.

Separation of vice and traffic duties from the police force.

Establishment of a better signal system between the policeman on the beat and his station house.

More extensive use of the automobile patrol.

Collection and compilation of reliable statistical data and establishment of a state bureau of identification.

Suggest School for Police.

With the adoption of these administrative changes together with psychiatric tests in connection with civil service examinations for candidates, a police school with three to six months' instruction, a promotional course for officers, and specialized training for division commanders, the efficiency of the department would increase one hundred per cent, the report states.

Copies of the report, it was said at the offices of the association, are being forwarded to Commissioner Russell and Ald. John S. Clark [30th], chairman of the council finance committee.

Commissioner Russell said that he would give the proposals consideration, although, on the basis of the information he received indirectly, he was of the opinion that they are somewhat vague and general.

Erection of electric signs in front of every police station will be asked of the city council at the next meeting, Commissioner Russell announced yesterday. Many of the stations are in locations and buildings easily overlooked and should be made more conspicuous so that persons can find them without difficulty, he said.

WALES PROVIDES OWN FUND TO AID STRICKEN MINERS

LONDON, Feb. 4.—(AP)—Translating his sympathy for the unemployed coal miners into actual help, the prince of Wales is providing funds through his estate, the duchy of Cornwall, to send two families to the Scilly islands, where they will be trained in bulb and flower growing.

The decision as to whether the prince will tour the South Wales coal fields as he did the northern area a few days ago will be reached later this week. W. MacKinder, Labor member of the house of commons for Shipley, Yorkshire, today said:

"I have been nearer to being proud of the royal family this week than ever in my life. Without questioning what anybody else thinks of it, I think it the finest action done by any member of the royal family in the last hundred years. I hope the prime minister will take more notice of the prince of Wales than he has done of the miners' leaders in the house of commons, who have told him the same things."

KILLED BY L. C. TRAIN.

A colored man believed to be Frank Cureu of St. John's parish, New Orleans, 50 years old, was killed yesterday when he slipped off an Illinois Central freight train in the yards at 185th street in Homewood.

SINUS TROUBLE FOLLOWS THE FLU

Even Common Colds Start Trail of "Focal" Infections in Head

In the immediate trail of influenza comes an attack upon the delicate mucous membranes which line the nose. All the symptoms common to an acute attack of Sinus Trouble follow the "flu", such as a discharge of mucus in the nose, inflammation, and congestion of the nasal cavities. The openings of the sinuses become blocked, and you have that stuffy condition, with headaches and pain over the eyes.

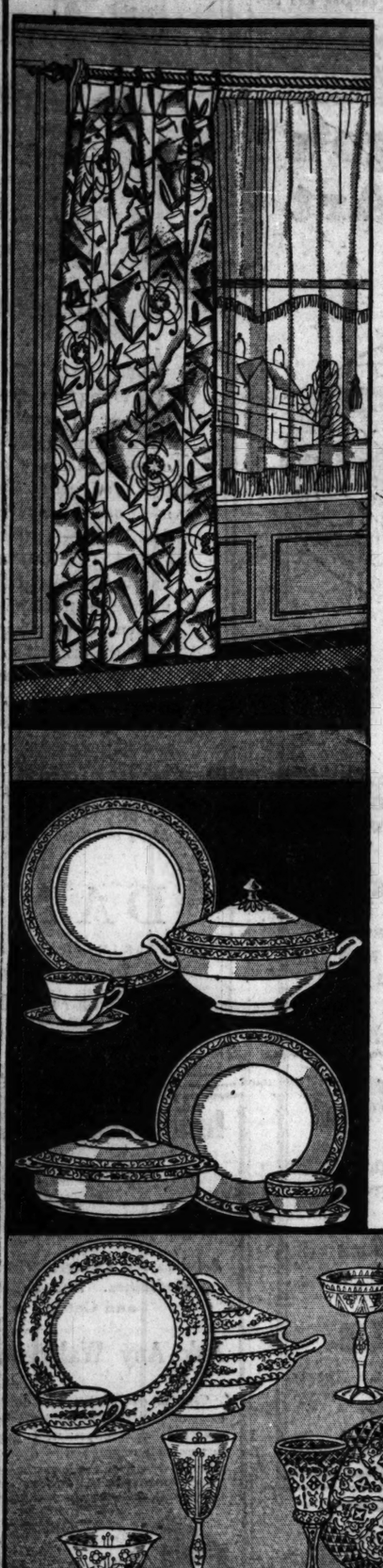
The mucous discharge from the nose finds its way into the throat, and is absorbed into the system. *It's the toxins in these vile secretions that cause all the trouble that follows the "flu", LaGrippe and common head-colds.* Get rid of these foul secretions as quickly as they accumulate. Wash them away with Sinuseptic. Order a glass nasal douche for a few cents at any drug store, put in about one teaspoonful of Sinuseptic, fill the rest of the glass douche with warm water, and apply it to your nose, and you will keep the nasal cavities clean and clear of the offending secretions that drain from the sinuses.

SINUSEPTIC

For the children—Our "Make-Believe Hour" every week night 5:30 to 6, broadcast from the Air Castle on our 4th Floor through W-G-N

MARSHALL FIELD & COMPANY

The Semiannual Sale of Furniture Heads the February Housefurnishing Sales and Sellings



The most beautiful home as well as the modest cottage can profit through these Sales with the thousands of values of Furniture available at prices well below their normal figure and hundreds of equally advantageous values in the other annual Housefurnishing selling events. All February Sales and Sellings listed below:

Furniture . . . Shoes . . . Gloves . . . Hosiery . . . Jersey Silk Lingerie
Dinner Sets . . . Stemware . . . Lamp Shades . . . Kitchen Furniture
Frames and Framing . . . . . Desk Sets . . . . . Smoking Accessories
Nursery Furniture and Infants' Wear . . . Silk Petticoats and Bloomers
Upholstery and Drapery Fabrics . . . . . American and European Rugs

RUGS . . . *American and European creations featured in the February Sale*

And this February you will find the greatest stocks we've ever had containing the greatest variety we have ever been able to offer and at prices which mean outstanding savings. Color and design have been emphasized in these Rugs to make them smart and thoroughly desirable. Then, too, you'll find that weight has been added and that your Rug dollar will now buy more than ever before.

We now emphasize the seamless 9x12 Karaban, the best Rug we know of at the price for weight, design and general desirability. It embodies colors, design and weight hitherto found only in much more costly rugs. Oriental patterns are beautifully expressed in this rug at a moderate cost. It is now very specially priced at $97.50.

Third Floor, South, Wabash

CURTAINS AND DRAPERIES *offer attractive values in a February Selling*

Among the many interesting values we are showing a special selection of Curtains, two of which are listed. Of Theatrical gauze with appliqued voile design . . . a decidedly new Curtain especially suitable for Sun Rooms and Bedrooms, $4.75 pair.

French Marquisette Curtain, 33 and 43-inch widths, $3.85 and $4.85 a pair.

Hand blocked linens from abroad are 50 inches wide, smart new patterns, $3.75 a yard.

Drapery Materials as well as Window Shades and Wrought Iron Rod Sets are likewise reduced all during this money-saving month.

Ninth Floor, Middle, Wabash

DINNER SETS *in smart abundance, from open stock patterns in the February Sale*



English, Bavarian, French and Field Japan Chinas as well as English and American semi-porcelain Sets all from open stock patterns! Almost any pattern, color or design at wonderfully low prices. Three sets listed.

1. Thomas Bavarian china, ivory rim, band of gold, service for 12, of 93 pieces. Charm of design and color make this Set a value at $200

2. Imported Ivory Set for 12, decorated with floral sprays and border. Green and rose enhance the general effect. This lovely set is priced at $90

3. English Pareek Ivory Service by Johnson Brothers, apple green border. The 93 pieces priced most attractively, at $42.50

Second Floor, North, Wabash

STEMWARE *in a February Sale*

Tall, graceful Goblets from expert craftsmen abroad are $191.25 a dozen. Also new shapes with crystal bowls from Sweden with green stem, attractively cut. They are $46.75 a dozen. The same pieces may be had in all blue which makes very attractive stemware at $42.50 a dozen.

Second Floor, Middle, Wabash

LAMPSHADES *in a variety of smart sizes and shapes*

Every Lamp and candle shade has been specially priced for this annual event. All sizes, all shapes, all materials and designs await your selection at outstandingly low prices.

Second Floor, Middle, Wabash

FURNITURE *in the semiannual sale includes values for every type of home*

Four Metal Pieces, at left, $150

The attractive suite sketched at the left is just one of many values in Metal Furniture specially priced in this Sale. Dresser, Chiffonier, Bed (single or full size) and Night Stand in 50 different enamel finishes, wood effects or pastel shades. Values! Typical of many others.

Eighth Floor, South, Wabash



perennially important —the little cape coat

This one of a very fine black cloth has a circularly cut cape banded with exquisite cross fox and incrusted in black satin. The cross fox which is handsomely marked heightens the excessive chic of the all-black coat, $345. It is one of a distinguished spring collection.

Women's Coats, Sixth Floor, North, State (West Half)

a jacket makes a formal spring gown informal

Jacket manipulation makes a lovely chiffon print into an evening gown with trailing drapery and a little jacket to slip on or off, or an afternoon frock with the fashionable jacket top. In several lovely prints, $67.50

Women's Costumes
Sixth Floor, South, Wabash

SWANSON HUNTS GRAFT CLEWS IN DEATH OF WIDOW

Orders Inquiry Into Slot Machine Business.

Investigation of the slot machine business of Mrs. Sanford A. Burnham, who died last week, was ordered yesterday by State's Attorney Swanson as other officials were inquiring into her death and the affairs of her estate, valued at $500,000. The prosecutor wants the names of all Cook county purchasers of slot machines, which were making fortunes for politicians under previous prosecutor and police administrations.

Mrs. Burnham's estate was under the temporary control of Probate Judge Henry Horner and Public Administrator Percy B. Coffin. At the request of Mr. Coffin's attorney, Otto Ulrich, Judge Horner issued an order requiring Edward T. Riley, who claims ownership of 55 per cent of the gum and slot machine business, to appear on Feb. 11 for questioning.

Riley Released on Bond.

Riley had been in police custody since Friday while Mrs. Burnham's death was being investigated by Coroner Herman N. Bundesen and Police Capt. William Stapleton. Yesterday Capt. Stapleton released Riley on a $1,000 bond on the technical charge of disorderly conduct to hold him as a witness when the inquest is resumed.

"I have satisfied myself that Riley is a man of good character," Capt Stapleton explained. "I am not interested in the financial status of the business and it now appears that Mrs. Burnham's death was not the result of any crime."

The administrator's office said Riley would be required to prove that the contract, under which Mrs. Burnham turned over 55 per cent of her business to him, contained the authentic signature of the dead woman and that it was not obtained under duress or while she was not in a sound mental condition.

No Inventory Filed.

Mr. Ulrich said Mrs. Burnham had not filed an inventory of the estate of her husband for which she was administratrix and that there was no record of how it was apportioned. Riley said that he had been informed Mrs. Burnham and her two stepdaughters had reached an amicable agreement in dividing the estate, and that Mrs. Burnham was sole owner of the business in which she made him a partner.

Crew Rescued as Schooner Is Abandoned at Sea

ST. JOHNS, N. F., Feb. 4.—(AP)—The 193 ton schooner Emily Patten, owned by J. B. Patten of Grank Bank, Newfoundland, was abandoned at sea while on her way from Turks island. The crew was rescued, according to word received here.

DIVORCED PARENTS OF MARILYN MILLER GET LICENSE TO REMARRY

(Picture on back page.)

Los Angeles, Cal., Feb. 4.—[U. P.]—The parents of Marilyn Miller, Ziegfeld musical star, will be remarried here Friday as the result of a reconciliation effected by the actress.

Caro G. Miller gave his age as 57, and Ado V. Miller said she was 56 today when they filed a notice of intention to wed.

The Millers were reunited Saturday after an eight year separation. Marilyn was credited with persuading her mother to come west to make up with the father and former husband.

MERCHANT TELLS OF TERROR REIGN IN AFGHANISTAN

PESHAWAR, India, Feb. 4.—(AP)—Twenty British Indian subjects and three Germans were evacuated from Kabul, Afghanistan, yesterday in three royal air force machines. The Germans included Frau Weitz, who was injured by an airplane propeller on Dec. 24.

One of the rescued merchants drew a grewsome picture of the chaotic conditions of life in Kabul, where, he declared, every follower of Bacha Sakao, the water boy king who took the title Hababullah Khan, can loot the population and do everything he pleases. The shops and business quarters of Kabul are open under Bacha Sakao's orders, but have little or no stock, and the population in general is terrorized.

It's the Manly Man That Wins

No matter where you go people bow down to the magnificence, the manliness of rugged health. It's the smashing wallop, not the skillful punch that wins the admiration of the crowd.

Every woman admires strength and physical fitness in men—she wants these winning attributes in her man.

Your boss treats you with respect—he knows you have the energy and ability to do your work—he realizes you can assume responsibility and won't forget it.

Sickly, rundown men could take no greater health-builder than McCoy's Tablets, which give perfect nourishment to your entire body.

That tired, washed-out feeling disappears after a few days with McCoy's—not only your vitality, strength and energy but also your quickness of perception and mental force is amazingly increased and stimulated!

If you need more flesh, are rundown, weak, nervous and feeling miserable, you can get 60 McCoy's Tablets for 60 cents at any drugstore in America.

You can take these tablets for 30 days—then if you are not satisfied with the improvement in health—get your money back.

WALGREEN & ECONOMICAL DRUG CO.

WATSON AIMS AT RADICAL POWER IN THE SENATE

Plans Change in Party Ratio on Committees.

BY ARTHUR CRAWFORD.

[Chicago Tribune Press Service.]

Washington, D. C., Feb. 4.—[Special.]—Senate radicals will lose much of their power in the new congress under plans of Republican regulars.

Senator James E. Watson [Rep., Ind.], who will succeed Senator Charles Curtis [Rep., Kas.], Vice President Elect, as majority leader, will propose a change in ratios of party membership on standing committees. By this move the regulars will dislodge the radicals from their position of balance of power which they have enjoyed on nearly all the important committees during the past two years. Increased strength of the regulars in the senate makes the committee reorganization possible.

The new program will be submitted to a conference of all Republican senators which is to be called before the end of the present session.

Change in Ratios Proposed.

The situation now prevailing has been due to the fact that on most of the major committees the number of Republicans is only one greater than the number of Democrats. On most committees the ratio is either ten to nine, or nine to eight.

The Republican regulars were unable to organize except with the help of the radicals, and the latter were in a position to demand at least one and in some cases two places on each of the important committees. By lining up with the Democrats, a single radical Republican has been able to block the legislative program of the Republican regulars.

By widening the margin between Republican and Democratic totals on committees as justified by the increased Republican majority it will be possible to insure control by regulars even though the radicals are allowed to retain their present places.

There will be no disciplining of irregulars of the recent campaign. Senator George W. Norris [Rep., Neb.], who actively supported the Democratic presidential candidate, will continue to hold the chairmanship of the judiciary committee. His control over the committee, however, will be broken by the change in party ratios.

Radicals in Committees.

The judiciary committee now is made up of nine Republicans and eight Democrats. Of the nine Republicans, two, Senator Norris and Senator John J. Blaine [Rep., Wis.], are radicals. By joining with the Democrats they are in complete control.

A similar situation exists on practically all the other important committees. Senators Blaine and S. W. Brookhart [Rep., Ia.], hold the balance of power on the committee on military affairs, Senator R. B. Howell [Rep., Neb.], on the naval committee and also on the committee on interstate commerce; Senator G. P. Nye [Rep., N. D.], on the appropriations, immigration and public lands committees. Senators Nye and R. M. La Follette [Rep., Wis.], on the commerce committee; Senator Henrik Shipstead [Farmer-Labor, Minn.], on the foreign relations and privileges and elections committees; Senators La Follette, Brookhart and L. J. Frazier [Rep., N. D.], on the postoffice committee, and Senators Frazier and Brookhart on the banking and currency committee.

DIES ON VISIT TO FRIENDS.

Charles Marulis, 56 years old, 1256 South Troy street, died of heart disease yesterday at the home of a friend, John Voltonis, 1300 South Kedzie avenue.



For people of exacting taste

this pure sparkling water fresh from Corinnis Spring

THE discriminating hostess enhances the perfection of her cuisine with Corinnis Waukesha Water. Its crystal-clear purity and exceptionally good taste make it a table water par excellence—a water you can serve to your children without fear and to your guests without apology.

Order a case of Corinnis today. We deliver it to your door anywhere in Chicago and suburbs. Also shipped anywhere in the United States. You'll find it surprisingly low in cost—one of the finer things in life which everyone can enjoy.

HINCKLEY & SCHMITT, Inc.
420 W. Ontario St. SUPerior 6543
(Sold also at your neighborhood store)

Corinnis WATER



See Chicago's Outdoor Art

ST. GAUDEN'S STATUE OF LINCOLN IN LINCOLN PARK

Look on this cast and know the hand
That bore a nation in its hold.
—E. C. STEDMAN

THE one hundred and twentieth anniversary of the birth of Abraham Lincoln, on February 12, serves to renew interest in the famous statue by Augustus St. Gaudens at the entrance to Lincoln Park.

The restless traffic of modern Chicago sweeps thoughtlessly round this dignified figure of the Emancipator, but the statue here in the park which bears Lincoln's name is a constant reminder that the city in which he was nominated for the presidency and the State in which he lived hold him in loving remembrance.

Likewise, the fact that practically all of those great leaders of thought and action who contributed to the building of the nation are represented in the outdoor art of the city parks is an evidence of the serious patriotism of the people of Chicago.

Occasional visits to the parks for the purpose of studying the statues and memorials, many of which have great artistic value, are well worth while.

The city is replete with objects of beauty and places of interest for those who will seek them.

CHICAGO SURFACE LINES

Henry J. Haines
President



A DANERSK DROP-LEAF TABLE

Special at $39.50

BECAUSE its individual beauty may suggest to you the pleasure of collecting Danersk furniture in your home, we are offering a limited number of these tables—for February only—at this very special price.

The original of this unusual piece was found in the quaint old revolutionary town of Litchfield, Conn.—a prize indeed for any collector!

And in the Danersk reproduction you will find all these delightful details—hand-pegged mortise and tenon joints, mellow-toned walnut, refinements of turning and proportion—that make the original so valuable today.

Visit our showrooms and see this unusual little table—so useful in any modern home!—with a lovely collection of individual pieces and related groups for every room.

Danersk complete dining groups	$550 to $3,500
Bedroom groups	400 to 2,200
Living room pieces	25 to 750

DANERSK

ERSKINE-DANFORTH CORPORATION
Designers and makers of choice furniture

620 NORTH MICHIGAN AVENUE
Southwest corner, at Ontario Street

FILING CABINETS — SAFES & DESKS — BANK EQUIPMENT — INDEXING SYSTEMS — MECHANICAL BOOKKEEPING



The Private Office of F. Highlands Burns
President, Maryland Casualty Company

THE business of handling huge sums of money and the intricate details involved in the operation of casualty insurance and surety bonds, demands office machinery that functions with unusual accuracy. It is therefore significant that the Maryland Casualty Company, with resources of $46,000,000 and operations throughout the United States, Canada, Canal Zone, Cuba, Porto Rico, Dominican Republic, Hawaii, Virgin Islands, Mexico and Alaska, is one of the many great organizations which use Shaw-Walker Equipment and trained service in steadily increasing volume.

SHAW-WALKER
COSTS NO MORE



LARGEST EXCLUSIVE MANUFACTURERS OF FILING EQUIPMENT IN THE WORLD
Straus Bldg.—Wabash 8282



HOT SPRINGS
NATIONAL PARK, ARKANSAS



The horse is "King" at Hot Springs by virtue of the miles and miles of well-kept bridle paths and the marvelous views and intriguing bits of mountain scenery to be reached almost in no other way—and who could ask for anything more exhilarating than a gallop up pine forested slopes to a gorgeous mountain sunrise or sunset.

"Hot Springs Special"
Wabash Railway and Missouri Pacific Lines

Lv. Chicago	3:00 pm
Dearborn Station	3:00 pm
47th Street	3:10 pm
Englewood (63rd St.)	3:15 pm
Ar. St. Louis	10:00 pm
Lv. St. Louis	10:30 pm
Ar. Little Rock	7:45 am
Ar. Hot Springs	9:45 am
Ar. Hot Springs	**9:45 am**

Compartment-Drawing Room Sleeping Cars

"Banner Blue Limited"
Connecting with "Sunshine Special"

Lv. Chicago	**11:30 am**
Ar. St. Louis	6:00 pm
Lv. St. Louis	6:45 pm
Ar. Hot Springs	**6:45 am**

Information about Hot Springs winter excursion fares and Pullman reservations at Wabash Ticket Office, 144 South Clark St.—Phone Harrison 4500
Jno. Maloney, A. G. P. A., Wabash Railway, 144 S. Clark St., Chicago
J. J. McQuade, G. A. P. D., Missouri Pacific Lines, Room 610, 112 W. Adams St.

WABASH MISSOURI PACIFIC

600 ROOM ADDITION NOW OPEN



Rooms at $3.00 and $3.50 per day . . . Largest hotel in America outside of New York and Chicago . . . 1600 Rooms . . . 1600 Baths.

HOTEL William Penn
PITTSBURGH
New Management . . .
AN EPPLEY HOTEL

Eczema Vanishes When Safe Zemo Is Used

Such torturing skin troubles as Eczema, blemishes and itching rash vanish when Zemo is applied. In 20 years, it has seldom failed to bring relief—even in the most stubborn cases. This remarkable antiseptic liquid quickly clears the skin. It effectively removes dandruff. Results obtained from Zemo will delight you. It is odorless and invisible. All druggists, 35c, 60c, $1.00.

Insists His New Discovery Opens Up Catarrh Stuffed Nostrils in Three Minutes

Advises All Catarrh Victims to Throw Away Stomach Medicines. End Loathsome Catarrh with Opex and Get Rid of Disgusting Mucous.

Ask Any Walgreen or Economical Store

Catarrh, one of the most loathsome of diseases, is caused by germs—wicked, vicious, persistent pests that multiply rapidly and by digging into and devouring the tender membrane cause soreness, swelling, inflammation and mucous discharges.



30 Days' Free Trial

A few years ago, Catarrh was considered incurable, because no one was clever enough to get together a formula that would spread over the membranes of the nasal tract a purifying substance in which catarrh germs could not exist.

But Opex changed all that and now all you have to do to get rid of catarrh is to spray on Opex and send the germs to eternity.

Just note the picture showing how Opex puts catarrh out of business. See the steam-like smoke going in one nostril and out of the other.

When you use Opex you see the healing, purifying vapor as fine as smoke coming through the nostrils—and it will come through no matter how stuffed up they are.

That's the way to end catarrh and to lessen those annoying, ringing, buzzing noises in the ears. Many people say it is the only way.

The price of a bottle of Opex that will last two months is $1.00—it is easily worth one hundred dollars to any man or woman who wants clean healthy nostrils free from disgusting mucous.

Opex will end the most stubborn case of catarrh in a few days, because it soothes and heals the sore, inflamed membranes, reduces the swelling and purifies the entire nasal tract.

And remember this—the toughest old head colds are knocked out in a few hours with Opex—it's the magic treatment of science, for with this new discovery you can reach the entire respiratory tract—right down to the bottom of the lungs.

Opex is sold by all druggists who keep abreast of the times with the distinct understanding that if you are not satisfied at the end of 30 days your money will be gladly returned. Opex is delightful to use because of its wholesome fragrance. Inhale as you spray if you want to reach the bottom of the lungs—you can also spray that sore throat with purifying Opex.

Keep your nostrils as clean as your teeth

Promote Health this Easy Way

A few drops of Arzen regularly applied in each nostril will promote nasal cleanliness and lessen chances of "cold" infection. Arzen helps to stop a cold at the start by checking it at its source in the nasal passages and prevents possible danger of its spread to other parts of the system. Pleasant, soothing Arzen clears the head promptly and brings comfort by making breathing easier. The Arzen method is the private prescription of a nose and throat specialist. Simply use the dropper included with every package. Try Arzen today. 50 cents complete with dropper.

At All Drug Stores



TOO MUCH ACID!

Sure Relief
BELL-ANS FOR INDIGESTION
25¢ and 75¢ Pkg's Sold Everywhere

Subscribe for The Tribune

Only 10,000 SETS LEFT TO BE SOLD!

A HIGH SCHOOL EDUCATIONAL COURSE IN 60 HANDY VOLUMES AUTHENTIC, ACCURATE, UP-TO-DATE—FOR HOME STUDY

825,000 Words of Text! 3,488 Pages

$2.98 PAYMENT IN FULL

WE HAVE only 10,000 sets left of our 60-volume edition of the popular HIGH SCHOOL EDUCATIONAL COURSE. When these 10,000 sets are gone, the contents of these sixty handy books will be issued in two large, expensively produced clothbound volumes, to sell for $10.00 per set. These two large volumes, at $5.00 each, will contain everything that the 60 smaller volumes now contain—not a word will be omitted! We have decided to make the edition more sumptuous—and consequently more expensive—because of the tremendous impression that these worthwhile books have made on the people who are clamoring for self-education.

Meanwhile, we have 10,000 sets of the 60-volume edition—60 books in handy pocket size—to sell for $2.98 per set. We are giving the public a final chance to secure this material in this convenient, low-priced form. When these 10,000 sets are gone, the 60-volume edition will be discontinued, and the HIGH SCHOOL EDUCATIONAL COURSE will be sold in two large volumes in different (more expensive) binding, for a total cost of $10.00 per set. Thus, by ordering at once you actually save $7.00! Think of it! You get this excellent course, word for word as it will be when issued in the $10 format, for only $2.98, payment in full!

Don't let this opportunity slip by. Act while you have the chance—clip the blank and get a HIGH SCHOOL EDUCATIONAL COURSE for only $2.98—which is positively all you pay for all 60 books, as listed at the right. Read that list of books—surely those titles are worth $2.98. Make no mistake about their usefulness—the set contains a total of 3,488 pages, aggregating 825,000 words of text, which, in the larger library form, on more expensive paper, people will soon be paying $10 to own. All you have to do is sign and mail the special blank—*without delay!* To put off ordering this course may mean that you will not be able to get a set for this astoundingly low price. Just 10,000 sets—they will disappear fast!

Save $7.00

While these 10,000 sets last the price is $2.98—after these are gone the price will be $10 for the large edition.

More than 250,000 sets of this 60-volume edition of our HIGH SCHOOL EDUCATIONAL COURSE have been sold at $2.98 per set postpaid, more than a quarter of a million! These have gone to ambitious people everywhere in the United States and Canada, and to many foreign countries. These people continually write us such expressions of approval as "I am pleased with the books—they are so simple, interesting and easy to understand"; or, "Congratulations on the set of books, containing the elements of a High School Education; I admire my set very much."

You must act quickly if you, too, want a set of these valuable and useful books. Cut out the blank while you think of it—if you put it off you may forget it, and you will lose this last chance to get this HIGH SCHOOL EDUCATIONAL COURSE postpaid to your address for $2.98, payment in full. And remember—we have only 10,000 sets left; when these are gone, there will be nothing available except the expensive $10 edition.

This advertisement will not appear again! Act at Once! Rush your order!

A Complete List of All the Titles in the 60-Volume Educational Course

IMPORTANT NOTE: These volumes are original, copyright works, available only in this series and prepared especially for the series of which they are a part. These 60 books must be ordered as a set—the individual titles should not be ordered separately.

ENGLISH (GRAMMAR)

1. Common Faults in Writing English. Containing Faults of Grammar, Miscellaneous Faults, Errors in the Use of Words and Index.

2. Spelling Self Taught. Containing General Principles, Capital and Hyphen, Word Groups (with helpful rules), Word Building and Changing, etc.

3. Grammar Self Taught. Containing the Parts of Speech, the Sentence, Parsing, etc.

4. Punctuation Self Taught. Containing examples and rules for use of Period, Comma, Semicolon, Colon, Interrogation Point, Exclamation Mark, Quotation Marks, Parentheses, Dash, etc., with exercises for drill.

5. 4,000 Words Often Mispronounced. Containing 4,000 words with correct pronunciation in easily understandable symbols.

6. How to Improve Your Conversation. Containing Fundamental Precepts, Vocabulary, Dramatic Effect, Gesture, Gesticulation, Laughter, Dialect and Dialogue, Etiquette in Conversation, etc.

7. How to Improve Your Vocabulary. Containing Single Words, Words in Combination, etc.

8. How to Write Letters for All Occasions. Containing the Rhetoric of the Letter, Friendly Letters, Love Letters, Social Letters and Some Conventions of Letter Writing.

9. How to Prepare Manuscripts. Guide for Writers on How to Submit Manuscripts for Publication.

10. How to Argue Logically. The Precepts and Art of Discussion.

HISTORY

11. An Outline of United States History. Containing American Beginnings, Founding of the Union, Expansion and Conflict, etc.

12. History of the American Revolution.

13. History of the U. S. Civil War.

14. Lives of U. S. Presidents. Brief biographies with pen portraits.

15. Current Events: Debate on U. S. Dry Law. Clarence Darrow vs. Wayne B. Wheeler.

LITERATURE (General)

16. Facts You Should Know About the Classics. Containing Classics of the Ancient World, Classics of the Middle Ages, Classics of the Modern Period.

17. One Hundred Best Books to Read. A reading guide.

18. The Enjoyment of Reading. Notes on the appreciation of literature.

THE ARTS

19. Painting and Painters. Containing the Beginnings of Painting, Greek Painting, Roman Painting, Renaissance, Dutch Painters, etc.

20. Sculpture and Sculptors. Containing the Beginnings of Sculpture, Italian Decadence, Eighteenth and Nineteenth Century, etc.

21. Music and Musicians. Containing Music of the Ancients, Church Music, etc.

22. Dictionary of Musical Terms.

23. The Story of Architecture. Facts you should know about the evolution of buildings.

LANGUAGES (Foreign)

24. Latin Self Taught. Complete with introduction, Rules, Syntax, Vocabulary, etc.

25. French Self Taught. Complete with Introduction, Rules, Syntax, Vocabulary, etc.

26. Spanish Self Taught. Complete with Introduction, Rules, Syntax, Vocabulary, etc.

27. German Self Taught. Complete with Introduction, Rules, Syntax, Vocabulary, etc.

BUSINESS (Commercial Subjects)

28. Outline of Economics (Wealth). Containing Machinery, Production, Industry, Exchange, Banks, Interest, Profits, Rent, Wages, Taxes, etc.

29. How Wall Street Works. How money is made in the buying and selling of stocks and bonds.

30. United States Commercial Geography.

31. A Handbook of Commercial Law. Containing Contracts, Mortgages, Real Estate, Insurance, etc.

32. How to Write Business Letters. Complete with samples.

33. Typewriting Self Taught. Approved touch system, with exercises, diagram, etc.

34. How to Write Telegrams Properly.

SCIENCE

35. Chemistry for Beginners. Containing the Elements, Atomic Weights, Valency, Periodic Law, Formulae, Organic and Inorganic Chemistry, etc.

36. Physics Self Taught. Containing Gravitation, Inertia, Force, Motion, Heat, Light, Sound, Electricity and Magnetism.

37. Astronomy for Beginners. Containing the Solar System, the Sun, the Planets, the Moon, Comets, Stars, etc.

38. Psychology for Beginners. Containing the Mind, Subconscious, Will, Perception, Memory, etc.

39. The Riddle of Human Behavior.

40. Evolution Made Plain. The facts about the evolution of the earth and life upon it.

41. Great Men of Science.

42. Facts You Should Know About Animal Life (Introduction to Zoology). Containing the Classification of the Animal Kingdom.

43. Manual Training: Elements of Woodworking.

MATHEMATICS

44. Elementary Plane Geometry Self Taught. Complete with theorems, problems, diagrams, etc.

45. Curiosities of Mathematics. Containing Squaring the Circle, Pi, Trisection of an Angle, Compound Interest, Prime Number, etc.

46. Arithmetic Self Taught (Part I.). Containing Numeration and Notation, Addition, Multiplication, Subtraction, Division, Factoring and Cancellation, Fractions, Decimals, Percentage, Averages, Ratio and Proportion, with exercises.

47. Arithmetic Self Taught (Part II.). Containing Powers, Roots, Interest, Gain and Loss, Discounts, Weights and Measures, Area, Volume, Practical Proportion, with exercises.

REFERENCE MANUALS

48. Familiar Quotations. Complete guide to famous quotations.

49. Popular Shakespearean Quotations. All the famous lines.

50. A Dictionary of Classical Mythology.

51. A Dictionary of Biblical Allusions.

52. A Dictionary of Foreign Words and Phrases (in Frequent Use in English).

53. An International Dictionary of Authors.

54. A Dictionary of Geographical Names (Gazetteer).

GENERAL HELPS

55. How to Get a Liberal Education.

56. The Secret of Self Development.

57. Revealing Comments on Humanity and Life.

58. How to Study. Containing What to Study, Environment of Study, Technique of Study, etc.

QUIZZES (Tests)

59. 600 Questions and Answers. What do you know?

60. 400 Questions and Answers. General information quizzes.

ALL 60 BOOKS FOR ONLY $2.98

Special Service to CHICAGO Readers!

CHICAGO readers of this advertisement may examine these books at Kroch's Bookstore, and buy a set there at the same price of $2.98, payment in full for 60 different volumes. Call at the store, telephone or mail your order—you get the set at the store immediately, or if you phone or mail your order to Kroch's the set will be delivered to you C. O. D. the next day. This is the only store in Chicago which has a stock of these High School sets. Note the name and location:

Kroch's Bookstore
206 North Michigan Avenue
CHICAGO
(Six Telephones: Call Randolph 5520)

Do not delay a moment. Either go to Kroch's Bookstore at once or make arrangements to have your set delivered tomorrow! Or, if you prefer, you may do as hundreds of thousands of people have been doing—order your set direct from the publishers by using the order blank in the lower right hand corner of this page.

Or direct by mail from publishers

Haldeman-Julius Publications, Girard, Kan.

Grab This Chance to Get a 60-Volume High School Course for Only $2.98 Full Payment

NOW you can fill in those embarrassing gaps in your knowledge. Here, in 60 handy volumes which fit your pocket or handbag, you can get the essentials of the usual High School Education for only $2.98. **This is positively all you pay**—if you use the special order blank below before our remaining 10,000 sets are gone.

What do the words "A High School Education" mean? They mean a thorough grounding in those essentials of modern knowledge which enables a person to be the most efficient in the everyday activities of his work and of his contact with others. When it is required that a person have a High School Education, it is meant that such a person must be equipped with a substantial background of English, History, General Literature, some Languages, Commercial Subjects (Business and Economics), Mathematics, Science and the Arts. It is expected that such a person will have his intelligence alert and trained to enable him to learn new things readily, to know where to look for facts not already in his possession; in short, to be a man or woman aware of those fundamentals which form the basis of every education and of all culture.

Probably you have often felt the lack of knowledge you really ought to have at your command. Perhaps you did not get the most out of your school days, or possibly you were obliged to leave school before you had completed your education. Or your High School training has slipped into the past, and you are "rusty" on many subjects. Whatever the reason for the lack, you feel that the void is there—and you want to fill in the gaps! This 60-volume HIGH SCHOOL EDUCATIONAL COURSE is just the thing for you—it is comprehensive, easily understandable, thoroughly reliable and authentic, and absolutely up to date.

Whether you wish to study High School Subjects for the first time, or whether you merely wish to review your High School Education, you will find these 60 books exactly what you need. Read the list of titles carefully as listed at the right—and remember, all you pay for all 60 of these splendid books is **two dollars and ninety-eight cents!**

A word about this astonishing low cost—the price of $2.98 for all 60 of these books is possible, has been possible, because of mass production. These books have been bought by more than 250,000 people. The popularity of these books is irrefutable indication that they are filling a widespread need. Indeed, the price is so low that many people get the set just to have the books handy for reference. At such a price no one can afford to be without these books. In usual library form they would cost perhaps $25; in the new two-volume cloth edition they will cost $10—but you can get the same material, word for word, in 60 pocket-sized volumes, for only $2.98 postpaid! But remember—10,000 sets are all we have. You must not delay a moment! *Grab this chance NOW!*

Easy to Understand

TEXTBOOKS are often dry and musty. This Educational Course will be found refreshingly different from the usual educational volume. Every book has been written with the reader constantly in mind. Every page is clear and readily understandable by the average person. No attempt is spared to provide books which everyone can use to learn without the aid of an instructor.

Every book in this 60-volume set is self-teaching—that is the plan that underlies them all, to make no instructor necessary. Of course, the books are of no value unless you read them with the determination to learn. There is no royal road to knowledge just by letting your eyes run idly over the printed page! But if you have real ambition, then these are books to help you get ahead—these are books which may be of more genuine benefit to you than all four years of formal high school training.

The simplicity of these books is truly amazing. You will be gratified to find them entirely lucid in every way. No subject is kept difficult—all are presented to you so that you can get the most out of them. Just reading these books is educative to an extent that you cannot realize unless you try the experiment! Furthermore, every volume is interesting. The type is of a size to make reading easy. The authors have been interested in their subjects, and this makes it certain that those subjects are presented in a delightfully fascinating manner.

What makes some textbooks difficult for the ordinary reader is that essential facts have been left out—such facts to be supplied by the teacher. In this Educational Course every fact is inserted in the text. With attention and determination a thorough grasp can be had of the subjects represented in this course (see the complete list at the right). It is not necessary to ask questions—every question has been foreseen and already answered by the writers who have made this set a marvel of clearness and completeness.

The Type and Binding

The actual size of the type used in these books (except the reference dictionaries) is 8 point. This is approximately the size type used in your daily newspaper. It is easy to read. Many of the books have illustrations and diagrams to make the text clearer. The books are uniformly bound in stiff covers. They are substantial and neat in appearance. The paper is good white book paper. Each book contains, as a rule, about 15,000 words, or 64 pages. For the price of $2.98 these 60 books are wonderful value.

Variety of Subjects

CONSIDER for a moment the wide scope of these sixty books—think just how comprehensive they are! There are 825,000 words in these sixty volumes. They include a wonderful variety of subjects, from history and economics and literature to mathematics, foreign language and the arts. Even commercial subjects, such as geography and typewriting, are included. You get a substantial foundation in the arts, and an insight into the great world of science. Then there are the handy reference volumes, the alphabetical dictionaries, which give you concise information just when you need it and exactly as you want it.

Four foreign languages—the languages which most English-speaking people desire to learn—are given in this set. These foreign languages are self-teaching in these handy volumes. They may be readily grasped with the aid of these books.

Everything you need is here—this series is compact and complete in itself. This is a course crammed with valuable information and useful knowledge. There are two volumes of questions and answers (quizzes) with which you may test your knowledge from time to time. There is that excellent general treatise on "How to Study"—this work alone is really worth the entire price of the set in the valuable hints it gives and in the manner in which it enables the average person to study in such a way that he will get the most possible good out of his efforts.

You will find it invaluable to have at hand many of these books which you may not use at first. Though some of the subjects may seem to you apart from your present interests, they will soonor or later come in handy. Everyone, today, should have a representative library of reference to which he can turn in search of facts when he requires them. That is what makes this course so thoroughly useful, and that is why sixty volumes were chosen as the ideal number of books for the set.

In our modern civilization, with the miracles of modern printing, knowledge is within everyone's reach. There is no longer any excuse for any individual to remain in ignorance. Lack of knowledge is not tolerated. Today you must be progressively alert—keep abreast of the times—and maintain a standard of education that is on a par with the knowledge of your fellows. This 60-volume EDUCATIONAL COURSE will be a forward step in this direction; these sixty books will be worth far more than $2.98 to you in achieving this much to be desired result. Mail that blank before it is too late!

10 EXTRA VOLUMES

DURING our campaign for self-education, with our 60-volume HIGH SCHOOL EDUCATIONAL COURSE, we are including 10 additional volumes with each set—the set originally contained only 50 volumes—at no extra cost to the public. This is an indication of our intention to give every purchaser of this course full value for the money he invests in these books. Now, 60 volumes make up this complete course, as listed at the extreme right of this advertisement. Notice how thoroughly comprehensive they are and what a surprising variety of subject matter they cover. Yet the price is only $2.98 for all sixty books—surely this is a bargain if there ever was one. Understand this clearly—$2.98 is all you pay; there are no monthly installments, no further payments whatever. When you pay $2.98 this set of books becomes yours, fully paid for. All you have to do is use the blank before our small supply of 10,000 sets is exhausted. We strongly urge you to act at once—otherwise, you may be disappointed. You have no time to lose. Mail the blank today.

Be Your Own Teacher at Five Cents Per Subject!

You get 60 books for $2.98 as long as these 10,000 remaining sets last! This is slightly less than five cents per book—can you imagine any book treating, in a text of 15,000 words the total words in each of these books, on the average), a subject like Grammar or Economics or U. S. History that is not worth FIVE CENTS? This HIGH SCHOOL EDUCATIONAL COURSE, in this 60-volume handy edition, is a bargain of bargains. There is nothing like it anywhere. It is unique in the field of popular education.

Think of all that this course can mean to you! The books are each 3½x5 inches in size. They fit readily into a pocket, handbag or satchel. They take up very little room on a table or in a drawer. Being so compact, yet so comphehensive and readable, these books will be worth more to you than you can guess. You can carry several with you wherever you go, to utilise in your spare time. With a set of these books to choose from, you can make every odd moment count—make your now wasted minutes pay you dividends! You know that you could often get a lot of good from a book if you only had it handy when you need it! This handy edition solves that problem. Get a set today!

The authors of these six educational volumes were especially chosen to prepare these works so that the average person may readily assimilate their contents. In spite of the sensational low cost of these books, they have been written by authorities in their various fields. Some of the writers who have helped to make this HIGH SCHOOL EDUCATIONAL COURSE POSSIBLE are:

PROFESSOR CARROLL LANE FENTON, of the University of Cincinnati; JOHN COWPER POWYS, famous lecturer and critic; JOSEPH McCABE, world famous scholar and author of 180 books; LAWRENCE A. BARRETT, High School Instructor of Mathematics; JOHN S. GAMBS, High School Teacher; MAYNARD SHIPLEY, President of the Science League of America; LLOYD E. SMITH, former college English assistant; HEREWARD CARRINGTON, New York Scientist; J. GEO. FREDERICK, commercial expert; DR. ISAAC GOLDBERG, well-known critic; MURRAY SHEEHAN, educator and novelist; LEO MARKUN, research student; NELSON ANTRIM CRAWFORD, well-known writer; CLARENCE DARROW, famous lawyer, etc., etc.

Thus it is certain that every one of these books is of outstanding excellence. As a reading course this set cannot be surpassed—for the price of $2.98 you get 825,000 words of text—nearly a million words! The general editorship has been under the direction of E. HALDEMAN JULIUS, famous for his campaigns of popular education and for providing good reading at a price within reach of every-one's pocketbook.

Amazing as it sounds, it is quite true that $2.98 is FULL and FINAL PAYMENT for all 60 of the books in this HIGH SCHOOL EDUCATIONAL COURSE. There are no strings attached to this offer—$2.98 is all you pay. Think how expensive a High School education usually is in comparison—here you get 60 books for no more than one average textbook costs in school. And you dispense with the instructor altogether; you become your own teacher, learning as you read.

We pay the postage to your address on this 60-volume set. The price of $2.98 includes all charges except the small C. O. D. fee (exactly seven cents), which goes to the U. S. postoffice. All packing and carriage charges are otherwise fully paid. You can avoid any possible delay or inconvenience (C. O. D. packages sometimes move slower than regular parcel post, and if you are not home when the package is first delivered it may cause you a little inconvenience) by remitting $2.98 with your order. Satisfied customers everywhere guarantee the value of this set of books. You are assured of satisfaction—when you see the books you will be convinced that they are worth the bargain price of $2.98.

However, send no money with the order unless you wish to. We shall be glad to send the books C. O. D. if you prefer. Just mail the blank and pay the postman on delivery. PROMPT SERVICE GUARANTEED.

This Blank Brings You a High School Course

Haldeman-Julius Publications
Dept. B-149, Girard, Kansas

Send me at once the 60-volume HIGH SCHOOL EDUCATIONAL COURSE. Unless my remittance (check, money order or cash) for $2.98 is enclosed herewith, I agree to pay the postman $2.98 (plus 7c C. O. D. fee, which goes to the postoffice)—on delivery. It is understood that I am to make no further payments whatever, and that you are to pay the postage to my address.

Name ..... Address .....

City ..... State .....

NOTE: No C. O. D. orders can be sent to Canada or foreign countries. These must remit in advance by international postal money order or draft on any U. S. bank.

HALDEMAN-JULIUS PUBLICATIONS, DEPT. B-149, GIRARD, KANSAS

FASCIST PAPER TELLS PLAN FOR PAPAL COUNCIL

1,500 Bishops to Meet in Rome This Year.

BY DAVID DARRAH.

[Chicago Tribune Press Service.]

[Copyright: 1929: By The Chicago Tribune.]

ROME, Feb. 4.—Pope Pius XI. will call an ecumenical council of all bishops of the Catholic world during the course of the present year to discuss great church problems, the newspaper Giornale d'Italia, which is the semi-official mouthpiece of the Italian foreign office, says tonight. The Vatican paper, Osservatore Romano, makes no comment on the subject.

The Giornale d'Italia remarks that Pope Pius in proclaiming 1929 a holy year said he expected to resume the last ecumenical conference which was broken off in 1870 by the Franco-Prussian war and the recall of the troops of Napoleon III. from Rome. It is indicated that the proposed council will be a mere continuation of the one suspended sixty years ago, because Italian troops occupied Rome after the French left and ended the temporal power of the popes.

1,500 Bishops Expected.

Giornale d'Italia adds that preparations for such a council require a long time and that they have been going on continuously during the last year. Pope Pius desires to have the council take place this year for the purpose of making it coincide with his jubilee year.

All the bishops of the Catholic world will be present except those sick. Catholic bishops in the world number about 1,500, and each will be accompanied to Rome by a secretary, so there will be a gathering of 3,000 visitors for the sacred conclave. These will be housed in various institutions and congregations in Rome. For the purpose of the meeting one transept of St. Peter's cathedral will be screened off as was done in 1870.

Although the Italian press has been scrupulously silent, Rome and Italy has been seething for two months with rumors that the Roman question was about to be settled between the Italian state and the Vatican. Responsible authorities are intriguingly silent about this, but floods of detailed information about the precise terms of such a "settlement" have been available in Rome for months from "informers" who even announce that the date of settlement is March 21. The precise details are readily and willingly offered, especially to foreign journalists.

Groups of seminary students of all nationalities and races discuss the possibilities on their evening walks through the Piazza. The lower clergy, lunching in Roman trattorias, are agog over the subject. Meanwhile responsible officials, especially of the Vatican, have nothing to say, and the Italian press is gagged on the subject except once in a while when such papers as the Farinacci's Regima Fascista attack the Vatican organ, Osservatore Romano, for its anti-Fascism.

VATICAN ASKS HELP TO STOP MENACE OF ROME PROTESTANTS

[Chicago Tribune Press Service.]

ROME, Feb. 4.—Rome, the center of Catholicism and seat of the holy see, and all Italy are menaced with the ever increasing Protestant peril which is one of the most painful preoccupations of the pope, declares the official Vatican organ, Osservatore Romano, tonight in an appeal for more copious aid to the papal foundation called "Preservazione della Fide."

All the popes from Leo XIII. till the present Pope Pius XI. have ceaselessly warned the Roman Catholics to be on their guard against "the open and the subtle moves of the heretics," says the paper. It goes on to say that efforts are required not only to propagate the faith abroad by missionary work but also to preserve the faith at home. "It would be sad to see Roman Catholicism giving its attention to foreign lands and allowing an insidious spiritual malady to infect the heart of Catholicism itself—namely, Rome and Italy," it adds. "For the work of evangelizing the world depends on the purity, integrity, and compactness of religion at Rome.

"We believe and will prove later on that Protestantism is making its supreme effort now. It is attacking us all along the line and is taking advantage of two needs accentuated by the great war; namely, the need of a more intense faith and the economic needs of the masses. While the means at the disposal of Protestantism in Italy are immense, how many times has the foundation for the preservation of the faith had to abandon its plans because the means were lacking?"

Report Second Protocol Signed.

ROME, Feb. 4.—[U.P.]—A second protocol between Italy and the holy see, preliminary to formal settlement of their long dispute, was signed Jan. 14, it was learned today. The protocol amplified that signed on Dec. 6. The pope received Cardinal Dubois and other members of the sacred college in audience today and it was reported that international guarantees were suggested to insure fulfillment of the agreement, in view of the possibility of a political change in Italy.

The Italian royal family may attend the pope's celebration of the anniversary of his coronation on Feb. 12, completing in spectacular fashion the reconciliation between the Vatican and Italy, it was reported.

The belief was strengthened by the construction of a royal tribune at the right hand of the high altar in St. Peters.

DOCTORS AGAIN GIVE KING GEORGE NEW TREATMENT

BY JOHN STEELE.

[Chicago Tribune Press Service.]

LONDON, Feb. 4.—The treatment for King George has again been changed. It was announced today that luminous rays, which are the nearest approach to natural sunlight, were replacing the ultra-violet rays.

Following a conference of his physicians this morning, which included Drs. Frank D. Hewitt and Robert Stanton Woods, the two ray therapy specialists, the following bulletin, the first since Wednesday, was issued:

"The king continues to gain strength slowly and was able to sit up Saturday and Sunday for a short time.

Test King's Ambulance.

"The question of ray therapy was further considered. The period of administration of the ultra-violet rays has terminated, and will now be possible to supplement this treatment by the addition of lumipous rays. [Signed] Sir Stanley Hewett, Sir Hugh M. Rigby, Lord Dawson of Penn, Dr. Robert Stanton Woods, Dr. Frank H. Howitt."

The de luxe ambulance which is expected to convey the kihg to Bognor on the seacost in Sussex was given a further inspection by physicians and nurses in the palace courtyard today. Later it carried a crew on a trial run to Bognor, where the brilliant sunshine was a striking contrast to the London pea soup fog. The final decision on the ambulance will be made on its return.

Prince Receives Visitors.

The prince of Wales, acting as the king's proxy, is receiving a number of official visitors at York house and St. James palace tomorrow. Officials and public servants relinquishing or taking up appointments will be received by him exactly the same as if by the king.

The prince of Wales will again represent his father at the privy council meeting held by the counselors of state on Wednesday, as well as at the levee at St. James palace on Feb. 26.

Civil War Marine Vet Dies in London at 84

LONDON, Feb. 4.—(AP)—Stephen Thomas Adams, 84 year old civil war veteran, who was a member of the Mississippi marine brigade, died at the Royal Free hospital last week and was buried in the Hendon Park cemetery on Saturday. He was known as a former professor and lecturer in the United States and had lived in San Diego, Seattle, Denver, and Clinton, Ill.

Big Manufacturer wants a PRODUCT

THE advertiser is a well rated, successful manufacturer of metal specialties, the largest in its field. In order to expand and diversify, we are seeking either (1) an established business in a kindred line, or (2) patent rights on royalty basis of good metal product.

In reply, give detailed information together with any advertising or printed matter available. Principals only.

Address C B 443, Tribune

HAVE FAITH IN CHICAGO



A chip off the old block

"Where is the younger generation going?" they ask. It may be encouraging to know that—in this city at any rate—many a member of the next generation is following right in the steady foot-steps of his industrious father.

The Western Electric Hawthorne Works offers many such instances to renew the faith of Chicagoans in their city. Sons entering the same organization as their fathers, according to old-time traditions. Men and women organizing to improve their education by study at night. Workers forming an association to finance the buying of their own homes.

Making the nation's telephones, yes.

But also making surer that Chicagoans may "Have faith in Chicago".

Western Electric

SINCE 1882 MANUFACTURERS FOR THE BELL SYSTEM



Skin Like Ivory!

Now, a New Kind of Facial Creme Brings Amazing New Results, or Your Money Back



Whitens Your Skin | Smooths Out Lines | Banishes Freckles | Reduces Pores

Skin like ivory! No freckles . . . no blackheads . . . no more fine lines . . . cleared of every tiny imperfection and smoothed to flawless texture . . . soft, supple, creamy-white! Do you want such superb skin beauty? Then try one jar of this new-type facial creme . . .

Gervaise Graham Beauty Secret

The New, Six-fold Facial Creme

Not a cold cream . . . not a bleach cream . . . not a skin food, you may expect this six-fold creme to surpass them all. In Beauty Secret I have succeeded in blending the best beauty helps ever known . . . and I have multiplied their benefits. Now expect new things from your facial creme!

Complete Skin Treatment

Gervaise Graham Beauty Secret has the power to whiten the skin a new safe way, and nothing is more fascinatingly beautiful than a milky-white complexion. This is but one of its benefits. Freckles steadily fade out. Blackheads dissolve completely. Another amazing tendency of Beauty Secret is to reduce coarse pores to smoothest, finest texture. Beauty Secret not only cleanses the skin completely . . . it stimulates, tones, firms. Tonic oils impart to the skin a supple elasticity which in the greatest degree smooths out fine lines and crow's feet. Now, for the first time, a complete skin treatment in one facial creme. Now results that you can really see!

Positive Guarantee

I guarantee Beauty Secret, or refund money. Use it as you would any face creme for one or two weeks. Then if you are not simply delighted, your money will be refunded for the asking.

$1.50-SIZE JARS—NOW ONLY $1.29

At All Walgreen and Economical DRUG STORES

EDUCATIONAL EDUCATIONAL

Free Opening Lectures

College of Commerce

De Paul University

64 E. Lake St., Just Off Michigan Blvd.

You are cordially invited to attend any of the lectures listed below solely for the benefit you may derive from them. This places you under no obligation whatsoever and is your opportunity to receive expert advice on the subject you are most interested in, and at the same time, if you are so inclined, to find out more about one of Chicago's foremost Universities. The speakers below have been taken from our regular list of instructors.

TUESDAY, FEBRUARY 5, at 5:45 P. M.

SPEAKER	SUBJECT
B. P. WILLIAMS, B.S., M.B.A., Director of Research, Williams & Cunnyngham Advertising Company.	"Selecting the Right Advertising Media." Room 1401
J. T. SEASS, Ph.B., Instructor, Halsey Stuart & Company.	"Problems of Financing a Business." Room 1402
JAMES W. MILNE, A.B., J.D., Formerly member of the Faculty of Speech, University of Michigan.	"Practical Benefits of Public Speaking." Room 1202
J. M. MURRAY, C.M., Ph.D., Professor of Philosophy, De Paul University.	"The Role of Psychology in Business." Room 1603
L. A. WALLACE, Ph.B., Formerly Director of Advertising Dept., Fonda Printing Company.	"The Field of Journalism." Room 1403

TUESDAY, FEBRUARY 5, at 7:45 P. M.

B. P. WILLIAMS, B.S., M.B.A., Director of Research, Williams & Cunnyngham Advertising Company.	"Psychology Applied to Advertising." Room 1603
PAUL MATTHEWS, A.B. Formerly Instructor in English, University of Porto Rico.	"How to Write an Effective Business Letter." Room 1406
L. A. WALLACE, Ph.B., Formerly Director of Advertising Dept., Fonda Printing Company.	"The Technique of the Short Story." Room 1602
A. A. ARASCHI, A.B., Assistant Professor of Commercial Spanish; Vice Consul of Honduras.	"The Importance of Foreign Trade." Room 1609
J. T. SEASS, Ph.B., Instructor, Halsey Stuart & Company.	"Methods Employed in Meeting Fixed Capital Requirements." Room 1401

For Bulletin T. C., call, write or phone, Secretary, 64 E. Lake St., Chicago. Telephone Central 8194.

De Paul UNIVERSITY

Co-Educational

Departments: Liberal Arts—Music—Law—Commerce—Secretarial Science

EDUCATIONAL EDUCATIONAL

Public Opening Lectures

Chicago Central College of Commerce

YOU are cordially invited to attend any of the following lectures and afterward to meet personally the business executives who form the staff of Chicago Central College of Commerce. These opening lectures are typical of the practical instruction given throughout the entire semester.

Tonight, February 5, 1929

6:00 P. M.

INSTRUCTOR	SUBJECT	ROOM
ACCOUNTING		
E. C. Rayson, A.B., C.P.A., Public Accountant and Instructor in Accounting.	"Accountancy, Its Practices and Opportunities."	730
ADVERTISING		
A. B. Carson, Copywriter and Business Letter Counselor.	"The Essentials of Good Advertising Copy."	617
BUSINESS ENGLISH		
H. H. Matteson, A.B., Instructor in English, Lake View High School.	"Every-Day English and How to Improve It."	725
CREDIT MANAGEMENT		
Dr. Walter Lichtenstein, Executive Secretary, First National Bank, and C. L. Holman, Credit Department, Wilson Brothers.	"Business Conditions as Reflected in Financial Statements."	823
FINANCE AND INVESTMENT		
Herbert V. Prochnow, A.M., Union Trust Company, Formerly Assistant Professor in Business Administration, Indiana University.	"What a Business Man Should Know About Financing."	304
MARKETING		
Donald R. G. Cowan, A.M., Commercial Research Department, Swift & Company, Packers.	"Principles of Merchandising and Marketing Applied to Every-Day Business Activities."	302
PUBLIC SPEAKING		
A. G. Pierrot, LL.B., A.M., Vice President, Teninga Brothers & Company.	"How to Think and Talk on Your Feet."	718
REAL ESTATE		
A. Lauren Brown, George A. Nixon & Company, and Pierce W. Jones, Executive Secretary, Chicago Real Estate Board.	"Present-Day Opportunities in the Real Estate Business." Auditorium	
Joseph B. Hall, Ph.B., President, Hamilton Bond and Mortgage Company.	"How to Make Real Estate Appraisals."	301
SALESMANSHIP		
E. C. Chamberlin, A.B., Chicago Manager of Allyn & Bacon, Publishers.	"Principles of Successful Salesmanship."	303
John W. Corby, A.M., Congress Trust & Savings Bank.	"The Formation of Sales Policies."	727
SHOW CARD WRITING		
L. F. Schmidt, Manager Show Card Department, Walgreen Drug Stores.	"How to Succeed as a Show Card Writer."	615

7:55 P. M.

INSTRUCTOR	SUBJECT	ROOM
BUSINESS LAW		
D. B. Baker, LL.B., Attorney-at-Law.	"The Law and Its Effect on Every-Day Business Transactions."	726
BUSINESS LETTERS		
A. B. Carson, Copywriter and Business Letter Counselor.	"How to Handle Specialized Types of Business Correspondence."	719
BUSINESS PSYCHOLOGY		
Richard M. Page, A.B., School of Commerce and Administration, University of Chicago.	"What Psychology Can Teach the Business Man."	726
PUBLIC SPEAKING		
Davis Edwards, A. M., Assistant Professor, Public Speaking, University of Chicago.	"The Elements of Effective Speaking."	725
REAL ESTATE		
Calvin M. George, J.D., Harmon & George, Attorneys-at-Law.	"The Essentials of Law for the Real Estate Man."	727
Herbert V. Prochnow, A.M., Union Trust Company.	"The Factors Which Make Land Valuable."	729

Central YMCA College of Arts and Sciences

Liberal Arts *Pre-Medical*
Pre-Dental *Pre-Legal*
Pre-Commercial and Freshman-Sophomore Engineering

Afternoon and Evening Classes

Employed men can secure regular freshman and sophomore college courses at convenient evening hours. Complete curriculum and regular attendance 2 or 3 evenings a week throughout the year enable students to finish courses in less than regular time required. Also afternoon classes from 3:00 to 10:00 o'clock.

Fully Accredited

by Universities of Illinois, Chicago, Northwestern and all Middle West Universities, Professional Schools and State Examining Boards. Member of North Central Association of Colleges and Secondary Schools.

72 classes in the following departments:

Accounting	French	Physics
Chemistry	Geography	Political Science
Economics	Geology	Psychology
Education	German	Public Speaking
Engineering Drawing	History	Sanitation & Hygiene
English Composition & Literature	Mathematics	Sociology
	Philosophy	Zoology

Catalog T-3 Upon Request

with full description of courses, educational requirements of the professional and entrance requirements of leading colleges and universities.

Classes in Both Colleges Now Forming

Register This Week

Office open 9 a. m. to 9 p. m. and Saturday afternoon.

Central YMCA Schools

19 S. La Salle Street Offices 7th Floor CENtral 6787

LANGUAGES

French, Spanish, German, Italian, English, etc. The only language school that develops real linguists, able to read, write, speak and understand the foreign language. Conversational instruction by superior native teachers, in school or home, private or class, days or evenings, any time to suit your own convenience. Free Trial Lesson. French Conversation Circle Wednesdays 2 to 4 p. m. Free admission.

BERLITZ SCHOOL

Auditorium, 64 E. Congress. Har. 0392

Comptometer Training

Learn quick. Earn quick. Adding Calculating machine operators in BIG DEMAND. Good positions, steady income. Day or evening classes. Visit, write or phone

BRYANT & STRATTON COLLEGE
116 S. Michigan Ave., Chicago
Tel. RANdolph 1575

We Offer Courses of Study in
High School and Pre-Legal Subjects
Write for Circular
The Balfour Johnstone School
20 W. Randolph St., Chicago

Broken Families 42 Months' School Mother's Care
Boys 2 to 6 years; Girls, 2 to 14 years; Kindergarten through Junior High. Standard Course of Study. Terms Moderate. Boarding and Day.
ST. GEORGE SCHOOL FOR GIRLS
4545 Drexel Blvd. Phone: Atlantic 9700

LEWIS INSTITUTE An Endowed College for Men and Women
Second Term (evening classes) begins Feb. 11. For circular of information address Dept. A, Madison and Robey Sts., Chicago.

Northwestern University
Evanston and Chicago, Illinois
8 Complete Schools Downtown
Evening Classes. *Write for Bulletin*

GREGG School The Home of Gregg Shorthand
225 N. Wabash Ave., Chicago. State 1681

Advertise in The Tribune

ARREST FORMER ANGOLA SHERIFF AS BANDIT SLAYER

Killed Because He Knew Too Much, State Says.

Angola, Ind., Feb. 4.—[Special.]—Deciding to heed widespread reports that he had been indicted for first degree murder by the county grand jury Saturday in the investigation of alleged wholesale crime here under official protection, Charles Zimmerman, whose term as sheriff expired Jan. 1, surrendered today. A few hours later he was released in $25,000 bond on a writ of habeas corpus.

Ten persons were named in the eight indictments returned by the grand jury, but thus far only Zimmerman, charged with murder, and George Potter and Ed Kelster, charged with liquor law violations, are under arrest.

Prodded by Newspapers.

The inquiry was taken up Jan. 8 by county authorities only after numerous proddings by newspapers and state government officials. Prosecuting Attorney Milo Thompson was barred from the grand jury inquiry and Attorney Theodore Redmond appointed special prosecutor.

Because of rumors that he might be indicted Thompson offered to resign Saturday. Today, however, it was revealed that he approved the indictment against Zimmerman, who is charged with the murder of Thomas Burke, alleged rum runner and bank bandit, who is supposed to have "known too much" about the $110,000 robbery last May of the First National bank of Angola.

This robbery, it repeatedly has been rumored, was a frameup. Burke's body was found in a burning barn near here last August.

The indictment charges Zimmerman with placing Burke's body in the barn, which he is accused of setting on fire with the intention of destroying the body.

Blood Stained Auto.

A bloodstained automobile was found in the county jail garage the same day Burke's body was discovered. The garage was locked. A revolver, said to have belonged to Zimmerman, was in the automobile. Witnesses named in the indictments were Frank Humphreys, coroner; Emory Powers, Nelson Sweiger, Nellie Colman, Ruth Albright, Cleo Gibson, Paul Jackson, Bernice Dando, and Clifford Van Aman.

Among witnesses who testified before the grand jury was Miss Nellie Colman, Zimmerman's former secretary. Following Burke's death Zimmerman asserted he had been in Colon, Mich., with Miss Colman at the time of the murder. Miss Colman corroborated this story. Miss Colman and a friend, Miss Bernice Dando, were found at South Bend several weeks ago by state police and brought to Angola to testify before the grand jury.

Zimmerman asked that he be permitted to appear before the grand jury, but he was not called, although his deputy, Russell Eckert, was a witness.

GIRL ASKS CHANGE OF VENUE IN SUIT AGAINST FORMER JUDGE CRAIG

Galesburg, Ill., Feb. 4.—[Special.]—Miss Fern Yates, Chicago, won the first legal skirmish in her $150,000 damage suit against Charles C. Craig, former Illinois Supreme court justice and wealthy Knox county banker, in Circuit court here today when a motion by the defense attorneys that the case be dismissed was denied by Judge George C. Hillyer. Miss Yates charges Craig is the father of her son, Richard.

Attorneys for Mr. Craig filed the motion on the technical ground that the girl had failed to provide a cost bond. Her attorney, Ed Chayes of Chicago, indicated his willingness to provide the bond and the motion of the defense was denied.

Chayes' motion for change of venue was set for argument Feb. 18. Miss Yates requested a hearing within a few days, but attorneys for Mr. Craig asked a longer time to prepare an answer because of pressing legal business. Chayes charged that the defense was attempting to delay trial of the case. "We want to go on trial here this term if we don't obtain a change of venue," he told the court.

Miss Yates, who formerly was Mr. Craig's secretary while he was judge, alleges that after her son was born Mr. Craig agreed to pay her $130,000 for the boy's support and education. She alleges that she received $22,500 but that when the payments stopped she filed suit against Craig.

Miss Yates, in her plea for change of venue, declares she cannot obtain a fair trial here because of the political prominence of Craig and the fact that he is president of a bank here and a number of others in Knox county.

SLAYER OF GIRL, HAUNTED BY DEED, GIVES SELF UP

Tells of Death Pact in Which He Reniged.

Seattle, Wash., Feb. 4.—(AP)—Refreshed by what he said was his first good sleep in the four years that have followed the slaying of his sweetheart Aug. 14, 1924, Harvey Lee Selhaver, 36, related his story of the deed in jail here today.

Selhaver surrendered to police late last night and confessed that he had killed 16 year old Sarrah Elizabeth Johnson of Aqueduct, N. J., in a suicide pact.

"In the spring of 1924," Selhaver told police, "I was traveling through Princeton, N. J., and I met a girl and boy who said their father wanted a farm hand. I went to work for this man [Joseph A. Johnson] and after I had been there about a month the girl stepped me on the stairs and asked me, 'Harvey, do you love me?'

"I told her I liked her and we had many secret meetings. This went on for some time, and one day I found her crying and she would not answer me when I asked the cause. Finally she said 'Harvey, there is only one way out of this, and that is to kill ourselves.' I said, 'Elizabeth, give me time to think this over tonight.'

He Buys the Gun.

"It was then agreed between us I would quit on the fifth of August and go to New York to buy a gun with which to commit the deed. I met her on the twelfth of August and told her we would meet that night at 10 o'clock.

"We did and went to a lonely spot in the woods about a mile from the farm, and there we stayed the night of the twelfth and all day the thirteenth. She finally said, 'Harvey, the time has come when we must do something.'

"I said, 'Elizabeth, let's wait until morning.' At 6 o'clock on the morning of the fourteenth she again insisted on the deed and I raised the gun and said, 'Elizabeth, I can't do this. Let's drown ourselves.'

"She asked me if I would agree to this, and I had to admit I couldn't drown myself. I told her I would again try to shoot her and I raised the gun and then I heard the report.

Finds Suicide Too Difficult.

"'Elizabeth,' I shouted, 'speak to me.' It was too late, for she died in the next couple of minutes. I made several attempts to raise the gun and kill myself but I could not do it.

"I stayed by her side until the eighteenth day of August in which time I could see that I could not carry out my share of our suicide bargain."

CLEANUP CAMPAIGN CLEARS STREETS OF OLD AUTOS AND JUNK

(Picture on back page.)

Most of the second hand automobiles and junk littering sidewalks, streets and alleys in the vicinity of 19th and State streets had been removed yesterday following a cleanup campaign by Capt. John Prendergast. The few remaining offenders will be haled into court every time they allow stripped automobiles in the street, Capt. Prendergast said, until the entire district is cleared.

Complaints had been made to the police that the old automobiles impeded traffic and were dangerous in case of fire. Most of the complaints were directed at the I. W. Warshawsky junk yard, owned by a son-in-law of Boss Morris Eller of the Twentieth ward. Other offenders were the Eller Auto Parts company and the State Auto Parts company.

Capt. Prendergast arrested the junk dealers and Judge Peter H. Schwaba informed them that if they discontinued the practice of using the streets for storage space the charges against them would be dropped when the cases come up for hearing Feb. 9.

IT'S SILLY TO PAY RACKETS, JUDGE TELLS DEALERS

Frees Two with Regrets in Bombing Case.

Chief Justice John J. Sullivan of the Criminal court said from the bench yesterday that Chicago tradesmen should quit giving money to rackets operating in the guise of trade organizations. He called it silly for business men to let such outfits mulct them.

Judge Sullivan was forced to discharge Samuel Ginsberg, 20 South Hamlin avenue, known as a racketeer, and Abe Bregar, who said he was Ginsberg's chauffeur, because of lack of evidence that they bombed the home of Mandel Rudman, 2216 West Division street, a partner in the Northwestern Paper company, 1801 North Leavitt street. Ginsberg was the organizer of the Northwest Junk Dealers' association.

Victim Tells of Threat.

Rudman dropped his membership in Ginsberg's outfit and his home was bombed. He testified that Ginsberg and Bregar told him just before the bombing that if he did not pay dues it would "be just too bad for him."

A few weeks ago the junk yard of Rudman and his partner, Fred Doppelt, 1832 Humboldt boulevard, was bombed. Just before this second bombing Al Green, a labor business agent, visited them and said: "You better drop that bombing case or you will get in more trouble," the partners told the judge. They said they were afraid even while in court.

Ginsberg took the witness stand and, under examination of his attorney, Frank McDonnell, said he knew nothing of the bomb.

Judge Takes a Hand.

Then the judge asked some questions. "How much a month was collected by your organization from the 32 members?" he asked.

"I collected $650 in January," replied the witness.

Q. What did you do with it? A.—I kept it for salary and expenses. The collections belonged to me.

Q. What did you do for these junk dealers in return for the monthly dues? A.—I watched over them to see that one yard did not stay open longer than another.

Q.—In other words then all you did for $650 a month was to be a watchman. A.—Yes, that is about what it amounted to.

"I cannot understand how men smart enough to make a success in business allow themselves to be driven into associations like this," said the judge. "I will have to discharge these defendants for lack of evidence. But perhaps some good will come of this case by at least exploding one racket. They should be put out of business."

DROPS DEAD DURING VISIT.

While visiting Mrs. Mary Voltasis at her home, 1300 South Racine avenue, yesterday, Charles Marulis, 56 years old, 1240 South Troy street, collapsed and died, apparently of heart disease.

Breakfast
Orange Juice
—Marvelous
with
White Rock
The leading mineral water

Hygienic Care Of The Mind And Body

Measures for improving health and thereby preventing illness and postponing death constitute what is called hygiene. There are two main branches of hygiene, public hygiene and personal hygiene.

Public hygiene is protection by the State against disease by providing clean streets, pure water, pure food, quarantine, and the like. Personal hygiene consists in the practice of healthful living habits by the individual himself.

Importance of Hygiene

Public hygiene is of chief importance in preventing the acute or infectious diseases like scarlet fever, typhoid fever, measles, diphtheria and smallpox.

Personal hygiene is of chief importance in preventing the chronic or degenerative diseases, such as diseases of the heart and circulation, tuberculosis, cancer, apoplexy, kidney disease, diabetes, nervous prostration and insanity—in short, diseases of nutrition and of the circulation.

Neglect of Hygiene

The Life Extension Institute in its book "How to Live" has grouped the important rules of correct personal hygiene under the headings of mind hygiene, food hygiene, activity hygiene and rest hygiene. It is neglect of one or more of these important rules of health that is literally responsible for most of the ills the body is heir to.

Tuberculosis, for example, is a house disease, due to disregarding the fact that man is an outdoor animal—that is, to the neglect of the rules of air hygiene. Chronic diseases of the heart, circulation and kidneys are largely due to neglect of activity hygiene, food hygiene and rest hygiene. Neurasthenia, nervous prostration, melancholia, even insanity may be caused by work or monotony—that is, by neglect of rest hygiene or of activity hygiene.

How to Avoid Disease

The Life Extension Institute was organized in 1913 with the co-operation of a large group of nationally known scientists, physicians and professors of medicine who believed in the idea of a self-supporting, semi-philanthropic institution of national scope, organized to provide yearly health examinations at a moderate cost together with the best scientific information on healthful living.

Chicago Headquarters

The Western Headquarters of the Institute are located in the Tower Building, 6 North Michigan Boulevard, Chicago. Here the Institute has established a physical examination unit similar to that which it has at its office in New York City, containing the most modern examination equipment and every scientific facility necessary to the making of these critical and thorough health examinations. Since the Institute was organized more than 600,000 men and women have had the benefits of its examination and scientific guidance.

For those desiring a most complete examination, the Institute has arranged a service which is called the "Unlimited Examination." This includes a critical physical examination and the application of any needed special test or specialized method of examination at the command of the Institute.

This Unlimited Examination should appeal to intelligent men and women because, for a relatively small fixed charge, a most comprehensive and searching examination can be had under one roof. There is no uncertainty as to the ultimate cost, and, as no treatment is given, there is no apprehension that the Institute will impose any expensive follow-up. An impartial report is rendered and the subscriber then knows his needs and can make his own decision as to seeking treatment from proper sources of his own choice.

For those who do not desire such an extensive examination, the Institute has arranged a service known as the "Standard Examination." This includes a critical physical examination of the whole body, detailed reports, periodic urine tests, mid-year review, guidance as to needed medical treatment, keep-well leaflets, monthly health journals, and other privileges.

Free Reprints on Health

Only registered and ethically accredited physicians, especially trained and experienced in this work, are selected by the Institute to examine its members. The Institute renders no treatment, performs no operations, but makes a scientific survey of your whole life and body to determine the need for medical treatment, for correction of defects, or better regulation of the ways of living. Every one should be examined at least once a year, either by the family physician, through the Life Extension Institute, or by any other accredited scientific agency, where the work can be competently done. Send in the coupon below for further information and the free reprints mentioned.

Life Extension Institute, Inc.
6 No. Michigan Blvd., Chicago
Central 3945

Please send me, free of charge, your booklets on the prevention of disease and the extension of human life.

Name .....

Address .....

C.T.—1.

Doctors know it's often acid poisoning



Your physician knows how easy it is to form the every-day habits that cause acid poisoning . . . and he'll tell you that this result of food fermentation should be quickly corrected.

WHENEVER you eat too fast . . . eat between meals . . . eat when tired or worried . . . drink cold water while your food is digesting . . . smoke excessively . . . you are likely to start acid poisoning to work in your digestive system, robbing you of energy.

Milnesia (milk of magnesia) Wafers counteract acid poisoning

Although their taste is pleasant, each Milnesia Wafer represents equal teaspoons of milk of magnesia. You get the alkalinity needed to kill acid poisoning when you chew these palatable wafers . . . one or two each day will keep you mentally keen and physically fit.

And when you chew Milnesia, you gently cleanse your whole digestive system of acidity, from gums and mouth to intestines. That's important, because your gums and teeth may often suffer from acid condition without your knowing a thing about it.

Milnesia is the children's friend



Children welcome this tasty way of taking their milk of magnesia . . . it doesn't *seem* like medicine! And each wafer is easily broken into halves or quarters for accurate children's dosage. Give Milnesia a trial, fill out the coupon and send to us with 10¢ for a week's supply.

MILNESIA LABORATORIES, INC., 11 EAST 36th ST., NEW YORK



MILNESIA
(MILK OF MAGNESIA)
WAFERS

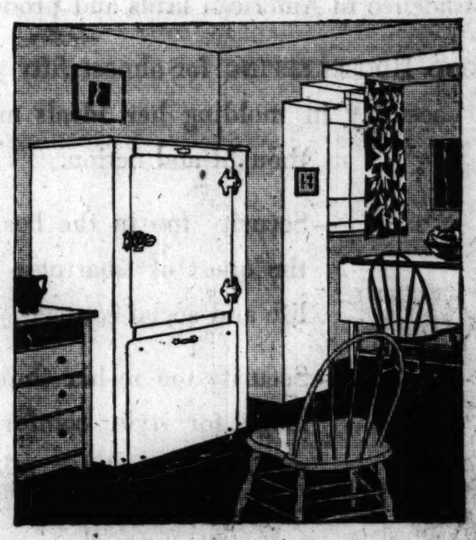
In bottles, 35¢—60¢
In handy pocket tin, 20¢

USE THIS COUPON

MILNESIA LABORATORIES, Inc.
11 E. 36th St., New York
Dept. W7.

Enclosed is 10¢. Send me a week's supply of Milnesia Wafers.

Name .....
Address .....
City .....
State .....



The most popular electric refrigerator *now* offers these *greater* values

More people use Frigidaire than all other electric refrigerators combined

IF you've felt you "couldn't afford" a Frigidaire; if you've been waiting for lower Frigidaire prices, see what Frigidaire offers you today.

More than 750,000 Frigidaires are now in use . . . more than all other electric refrigerators combined. And the demand has grown so tremendously in the past six months that Frigidaire prices have now been lowered. The savings on some models are as much as $90 . . . new low prices made possible only by Frigidaire's enormous volume.

Every family needs . . . and can have Frigidaire

And today, not only are Frigidaire prices lower, but Frigidaire has many improvements. It has an extra-powerful compressor, an incredibly *quiet* compressor. It has patented self-sealing ice-trays. It has removable, waist-high shelves. It has a surpassingly beautiful, porcelain-lined cabinet. It has features found in no other electric refrigerator.

More than that, Frigidaire is economical. It more than pays for itself with the money it saves on ice bills and in stopping food spoilage. And its constant, dependable, correct refrigeration temperature is a priceless protection to health.

Come in and see the New Frigidaire. Get its new low prices and facts on the liberal General Motors deferred payment plan. Come in today.

Consider these New Frigidaire features

1. **So incredibly quiet you don't hear it start, stop or run.**
2. **Complete simplicity . . . plug it into a single electric outlet and forget it.**
3. **Easily portable . . . can be moved anywhere.**
4. **Mechanism completely concealed . . . out of sight . . . out of mind.**
5. ***New low prices and easy terms.***

FRIGIDAIRE

PRODUCT OF GENERAL MOTORS

STOVER CO.

Michigan Ave. at Randolph St. (151 N. Michigan Ave.) Randolph 4950

BRANCHES

South Side—6767 Stony Island Ave. Plaza 2701. 1626 W. 79th St. Radcliffe 3011. Eastland—16051 S. Michigan Ave. Pullman 9310. Evanston—1631 Sherman Ave. Greenleaf 4480.

Highland Park—382 Central Ave. Highland Park 150. Hubbard Woods—600 Lincoln Ave. Winnetka 1315. Austin—5042 W. Madison St. Columbus 3122. Oak Park—1125 Lake St. Village 5100.

Northwest Side—4746 N. Western Ave. Lawndale 4300. Elmhurst—125 S. York St. Elmhurst 900. La Grange—4 S. Fifth Ave. La Grange 4710.

Our Display Rooms are open every evening until 8:30 except Sunday

DEALERS

Commonwealth Edison Co.—At all their offices. Public Service Company of Northern Illinois—At all their offices. Western United Corporation—At all their offices.

D. F. S. Company—Desplaines, Ill. Haagland Elec. Co.—Woodstock, Ill. Thermal Engineering Co., Rockford, Ill. Waukegan Elec. Appliance Co., Waukegan, Ill.

Kane Brothers—Joliet, Ill. Keifer Furniture Co.—Hammond, Ind. U. S. Electric & Refrigeration Co.—Gary, Ind. Kopec Motor Co.—Michigan City, Ind. Superior Refrigeration Co., South Bend, Ind.

SEE YOUR LOCAL FRIGIDAIRE DEALER—THERE IS ONE IN EVERY COMMUNITY

Security.





The woman of today is a ***shareholder*** in the well managed industries that supply the wants of American life and the needs of her family. Today any director of any great company will tell you what a large shareholder she is . . . Also, GOOD HOUSEKEEPING'S Editor can show you thousands of letters from women with substantial means who ask advice about their investments.

What force has been more powerful in building Everywoman's confidence in American firms and products than GOOD HOUSEKEEPING?

GOOD HOUSEKEEPING for almost fifty years has meant for her ***security*** . . . security in molding her ideals and bringing to her the best in thought and fiction.

—Security too in the beautifying of the home, child care, the quest of smartness and loveliness in person, home life and social contacts.

—Security too in her choice of products and services that make for style, comfort and enjoyment—clothes, cosmetics, automobiles, schools and travel—as well as safe buying in furnishings, foods and modern labor-saving equipment.

—Security to more than 1,600,000 confident families who read GOOD HOUSEKEEPING, as well as to well-informed merchants. Its Index of Guaranteed Advertisements is an honor roll of dependable trade-marked merchandise.

Listed in GOOD HOUSEKEEPING'S Index of Guaranteed Advertisements will be found many firms who have consistently used large space in GOOD HOUSEKEEPING *since its earliest years.* They count the good will of its readers as one of the elements of their success.

Such security—such trade and consumer acceptance—is yours when your advertising message appears in GOOD HOUSEKEEPING.

GOOD HOUSEKEEPING

EVERYWOMAN'S MAGAZINE

Every Manufacturer's Market.

PART TWO
SPORTS
MARKETS

Chicago Daily Tribune

THE WORLD'S GREATEST NEWSPAPER

The Tribune's Telephone Number Is
Superior 0100
The Business Opportunity You Want May Be in the Want Ad Section Today!

TUESDAY, FEBRUARY 5, 1929. * * * 19

GRIFFITH STOPS BILLY FREAS IN 7TH ROUND

BOX OFFICE MEN SING OLD SONG: BABE'S SLIPPING

Ruth's Contract's Up This Season.

BY WESTBROOK PEGLER.
[Chicago Tribune Press Service.]

New York, N. Y., Feb. 4.—By a strange coincidence, both Col. Jake Ruppert, the employer of Babe Ruth, and E. Generous Barrow, business manager of the firm, have begun to discover serious flaws in their portly prodigy just at the start of the last year of his present contract, which calls for $70,000 a year. This presumes that those concerned have told the truth, as sometimes they do not.



COL. RUPPERT.

Col. Ruppert believes the Babe's career is drawing to a close and Mr. Barrow ranks him merely as a near great in one of those off season selections of the greatest baseball players of all time. Incidentally, these rankings, even when uttered by men who have played baseball, represent a high degree of futility and unimportance, but, when conceived by business managers whose interest has always been localized at the turnstiles, they compare with a moving picture magnate's selection of the best authors of the world.

Ruth Ended in Good Shape.

But to be quite fair about it, the winter must be recognized as the proprietor's time and the business manager's time to issue counter propaganda to offset the publicity which their employes command during the playing season. When Mr. Ruth canned the baseball out of bounds for three home runs in the final game of the world series, he seemed to be in fairly good shape and a useful baseball player whether you looked at him through the loophole in the business office up behind the stands, or from a customer's seat down in front.

The work of that lively afternoon, in St. Louis made Ruth a person of some temporary importance and it would have been poor policy for either his proprietor or his proprietors—yea Bo—to follow him into the papers the next day with a glum observation that the fat man was slipping or that he never was one, two or three among the greatest of all time.

The athletes are on the defensive in the winter. They maintain no steam heated offices with leather chairs to which the press may turn for that type of naïve mystery making about so-called holdouts, idle conversation and propaganda which passes for baseball news between the close of the football season and the departure of the teams for their training and ballyhoo quarters in the south, in February.

That McGraw-Terry Case.

Sometimes the propaganda becomes pretty brazen as in the case of Mr. John McGraw's business dispute with his man, Bill Terry, the first baseman. One winter recently Mr. Terry rejected the salary proposal by Mr. McGraw as he had a right to do and Mr. McGraw used the newspapers and press associations to intimidate his employe and save a matter of a few thousand dollars. Bill Terry was not a good first baseman, anyway, Mr. McGraw said and Mr. Terry, at his home in Memphis, had no squad of baseball writers dropping around at his home to while away the winter afternoons and therefore was not heard in rebuttal.

Having carried his point, Mr. McGraw has been using Mr. Terry for his first base work ever since that time, leaving the baseball writers to suspect that he spoke from the bankroll and not from the heart when he said Mr. Terry was not his notion of a major league athlete.

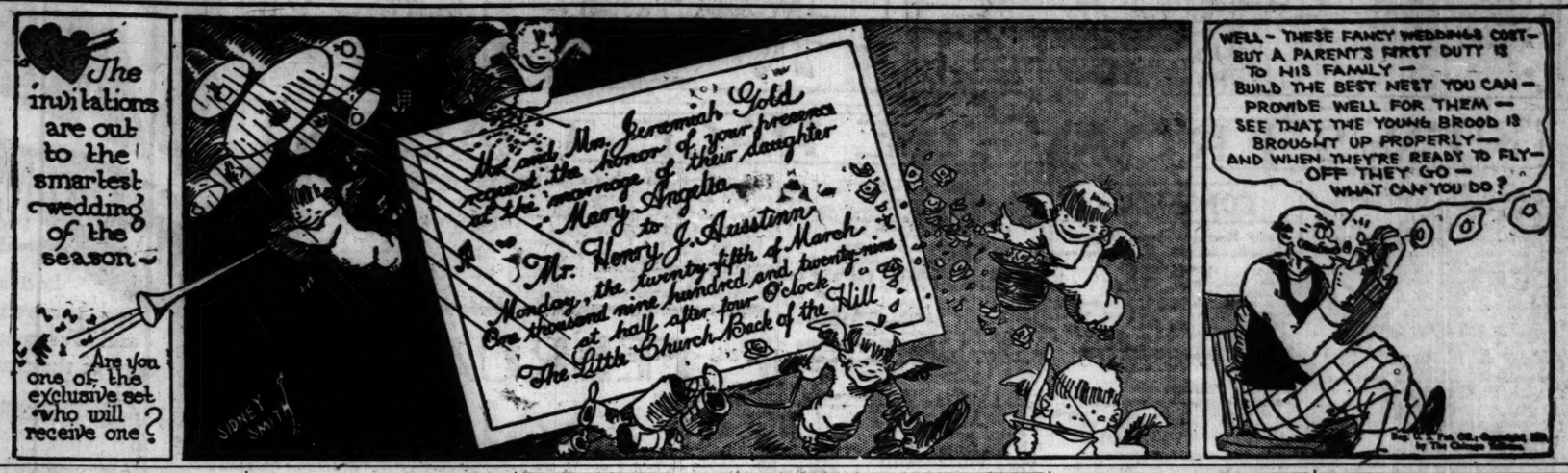
There's a Flaw Somewhere.

Not to impugn the motives of Col. Ruppert and his thrifty yea-bo one may still wonder how they chanced to arrive at their rather low opinion of the Babe at the start of his last season under his existing contract in view of the fact that the last ball game he played was beyond question the greatest ball game he ever did play.

It seems curious also that, feeling thus about Mr. Ruth, they should say so in this frank manner because it is not the habit of the magnate to minimise the gifts of his own athletes. On the contrary, when a magnate does learn that one of his men has pulled up with a lame elbow, his instinctive policy is to say nothing about it and trade him to some other magnate, representing him to be sound of wind and limb.

The matter of gratitude is being mentioned in connection with Col. Ruppert's startling observations, but the obligation doesn't seem very strong. If the Babe has done much for him, too. The boss, in association or connivance with other magnates, and without public announcement or admission of the fact, gave the Babe a baseball to hit which went leaping long distance at his hearty nudge, whereas the hitters in the years before him were compelled to work with a sodden grimace.

THE GUMPS—O HAPPY DAY



In the WAKE of the NEWS

PING PONG! PING PONG!

DEAR HARVEY: This guy Helper "Ambie" and his Winnetka friends can't claim any ping pong championship until he has played me and my partner. We have taken everything north of Cicero and are awaiting our next victims.

Furthermore, we are not dining room table pongists. No, sir! We have a regular ping pong salon with bar in connection. Our equipment consists of a regulation 5x9 tournament table properly striped and an assortment of racquets ranging from the leather and sand paper to the ordinary plywood type.

Suppose you use your influence to have THE TRIBUNE donate a sterling silver ping pong ball, actual size, to the ping pong player of greatest value to his team, and, with that as a nucleus, arrange a tournament.

Our location is Edgewood lane, Hubbard Woods, street number or telephone number furnished on application to aspiring challengers.

Bud and Edna.

Friend Harvey: They are way behind in Winnetka. Out here on the banks of the Papa-of-Waters we already have held the semi-finals in the Mississippi Valley Ping Pong tournament.

Some time when the Winnetka enthusiasts wish to continue their education will be right glad to take an evening off and show them the finer points of the game. No foolin', Harvey, it's a good bit of dissipation.

Davenport Dan.

Wake: I wonder if the Winnetka Ping Pongers would like a little outside competition from Park Ridge.

W. A. R.

* *

At the Radio.

Last night as I sat in my good arm chair,
Figuring how it would seem
To be in the southland's sunny clime,
I awoke as from a dream.
The radio was by my side;
I heard an oldtime tune,
Till a fuz-ed voice from off the air
Said, "In Florida it's June.
They're playing golf, there's racing, too,
And every day a swim, there's fishing
And there's sailing," but with this
My eyes grew dim.
So I tuned another station
And waited for the call.
"A foot of snow and three below,"
Well—I brought in Montreal.

HAR.

* *

SPEAKING OF FLORIDA REMINDS us we have not yet had our 1928 vacation, and we've had quite enough of icy streets and zero weather, and we can't help wondering whether our golf game is as bad as it was at the end of last season, and we'd say something to the boss about it, BUT—HE'S on HIS vacation.

* *

Perplexing Problems.

Harvey: Why has Swiss cheese all the holes when it's limburger that needs the ventilation?

Neil of Elliott.

* *

Retribution.

Wake: During this spell of icy sidewalks my neighbor next door who has an oil burner came over very humbly and asked to borrow three baskets of ashes. Ha, ha, ha!

N. G. M., The Coal Man.

* *

Worst Joke I Ever Heard.

It was in the British museum, Harve. An elderly lady, gazing at a statue of Venus de Milo and noting the sign "Hands Off" turned to the guard and remarked, "Humph, that's obvious."

Badger Pete.

* *

This Wake Is Conducted By Harvey T. Woodruff. Help! Help!

* *

Wise Cracking.

The vagaries and vicissitudes of this here life now could be classified as sex of one and half a dozen of the other.

F. P.

* *

Do You Remember Way Back When:

The kid who could walk on his hands was the hero of the rest of the gang?—Sam G.

Crane, Undefeated, Beats Lewis, 50 to 25

Crane college's undefeated basketball team romped over Lewis institute, 50 to 25, yesterday at Lewis for its twelfth victory of the season. Fineberg and Chesnick starred with 16 and 17 points, respectively. Lineup:

CRANE (50).				LEWIS (25).			
	F.	P.	T.		F.	P.	T.
H. Lotz, rf	3	1	7	Polcyn, rf	0	0	0
Fineberg, lf	7	2	16	Pelzer, lf	0	0	0
Chesnick, c	7	3	17	Byrne, c	0	0	0
Fuller, rg	1	0	2	Kennedy, rg	1	0	2
Kadesch, lg	0	0	0	Hamm, rg	1	0	2
				Kuzmich, lg	0	0	0

HOCKEY OWNERS CONSIDER PLANS FOR 'OPEN' GAME

Want More Scoring; Title Rules Formulated.

New York, Feb. 4.—(AP)—The rules of hockey as applied to the National league will remain unchanged this season, the directors of the circuit decided at their annual meeting today.

The question of how to increase scoring was passed on to the board of governors, who will take it up at their meeting in May. Any changes decided on then probably will go into effect next season. The New York Rangers put forth two of the favored proposals. They were to allow forward passes in the attacking zone and to permit kicking the puck inside the blue line as well as back of it. The only offside left would be when the attacker kicked the rubber into the net.

Wants Penalty Shot.

A more radical suggestion was to add a penalty shot from 35 feet away from the goal to the regular penalty when a foul is committed by the defending side to save a certain goal. Another would force wingmen to start their back checking in center ice instead of retiring to their own defense zone as soon as the opposing team gets the puck by providing a penalty if they stand nearer their own goal than the center until the puck has passed that point.

Connie Smith, Toronto manager, added a suggestion that the goal be widened six inches.

May Play on March 17.

Plans for the playoff series for the Stanley cup, emblematic of the world's championship, occupied the greater part of the session. The plan decided on at the end of last season whereby the preliminary series are between the two groups rather than in them, was confirmed and further provisions were made in case of a tie for first, second or third place in either division.

The greatest number of victories, and hence the fewest ties, will decide all such deadlocks. In case these are the same the percentage of goals for and against each team will be the deciding factor.

The leaders in each division are to open the firing with a best three out of five series to determine the league champion. In case the two New York teams nish at the top this series will begin March 17. Otherwise dates will be set at the next meeting, March 4.

Horemans Is Beaten in First 18.2 Match

New York, Feb. 4.—(Special.)—Kinrey Matsuyama, national junior 18.2 balk line billiard champion, contributed an astounding surprise tonight in the opening game of the world's 18.2 balk line championship tournament by defeating Edouard Horemans of Belgium, defending title holder, by the score of 400 to 292.

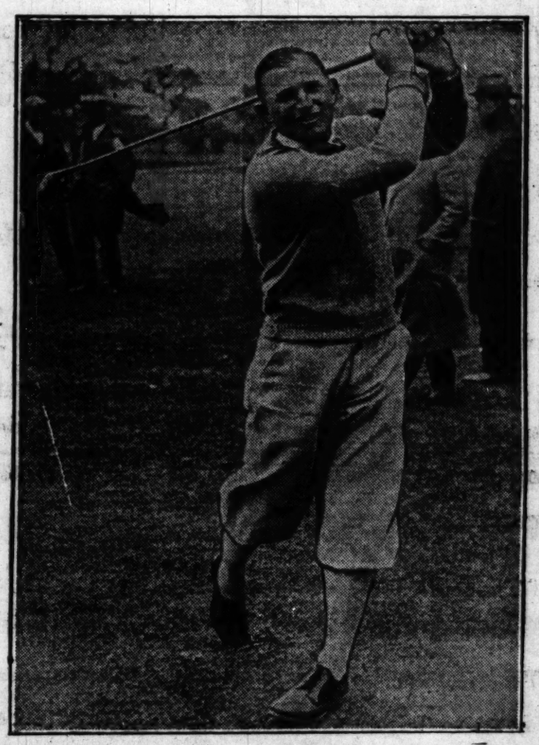
The Japanese, whose previous showings never warranted an outside chance of his crashing through to the top in major billiard warfare, scored an impressive triumph that caused his stock to soar considerably.

Matsuyama showed to great advantage, gaining the lead in the second inning and holding it relentlessly until the sixteenth, when he clinched the victory with a run of 30. Horemans, whose good showing in his first two innings stamped him as an almost certain winner, faltered suddenly in the third, and never regained his original sharpness until his rival was too far ahead of him.

The best run of the match was one of 83, garnered by Matsuyama in the tenth. He backed this performance with lesser clusters of 74 to 67, and gave an average performance of 25 per inning. The champion's high run was 59, in the 12th inning, followed by 58 in the 15th and 44 in the 16th.

Displaying no diffidence against the world's champion, the boy like Japanese went out for points early and at the end of the tenth session was leading by 323 to 58.

SHATTERS PAR



Wild Bill Mehlhorn, famed for his sporadic outbursts of brilliant golf, shattered par again yesterday to defeat Horton Smith and Bobby Cruickshank in the playoff for the south central open championship at Hot Springs, Ark.

Miss Killilea to Be President of Milwaukee Club

Milwaukee, Wis., Feb. 4.—(AP)—To interest more women in baseball and to win a pennant, those are the two ambitions of Florence Killilea, the youngest feminine owner of a baseball club in the country.



FLORENCE KILLILEA.

The pretty 26 year old heir of the Killilea interests in the Milwaukee Brewers of the American association made these revelations as she sat in the office of her attorneys today and announced that she would accept the presidency of the club.

"I don't know just when the stockholders' meeting will be held, but it will be some time soon and I will accept the presidency," she said with a smile, "until I prove I can make a go of it, or until I fail.

"Maybe I'll fail, but I want to take a whack at running the club. I think that's what dad would have wanted me to do. And I'm going after a pennant, too. That was my father's oft expressed desire."

Sonnenberg Returns to Mat; Whips Cantonwine

New York, Feb. 4.—(AP)—Making his first appearance in New York, Gus Sonnenberg, recently crowned heavyweight wrestling champion of the world, threw Howard Cantonwine in 27 minutes 53 seconds of their bout at Madison Square Garden tonight. A crowd of about 3,500 witnessed the match.

LEWIS BEATS M'MILLEN.

Nashville, Tenn., Feb. 4.— (AP) — Strangler Lewis, recently dethroned heavyweight champion of the world, took two of three falls from Jim McMillen, ex-Illinois grid star, here tonight before a crowd of approximately 3,000.

Bill Mehlhorn Breaks Par to Win 3d Title

Hot Springs, Ark., Feb. 4.—(AP)—Wild Bill Mehlhorn, who has dazzled the golf world for the last fortnight, added new luster to his record today by winning the South Central open, his third successive major winter tournament.

After tying Bobby Cruickshank, veteran Scot, and Horton Smith, young Joplin [Mo.] professional, with a 72 hole card of 290 yesterday, Mehlhorn came back to repulse them at every turn today in an 18 hole playoff for the title. With 36—34—70, two below par, he was two strokes ahead of Smith and six better than Cruickshank.

Clips Two from Par.

Mehlhorn's card compared with par:

Par—Out	543	454	344—36
Mehlhorn—Out	544	444	344—36
Par—In	344	553	444—36 36—72
Mehlhorn—In	344	443	444—34 36—70

Since the first of the year, Mehlhorn's achievements include a record 271 for competitive golf to win the El Paso open, a 277 record card for the Texas open at San Antonio, and a 290 here with a par slashing round in the playoff.

His work today was nearly perfect. His putting touch was deadly and his iron and wood shots true to the pin.

Smith Falters at 12th.

Cruickshank broke in the outgoing nine. Playing even through the sixth, he took a four on the short seventh when his putting went awry. At No. 9 he was again one over when he had a sliced tee shot and a hard approach. From then on he was never really a serious threat. Smith's chances faded after the 12th hole. Some 2,000 formed the gallery.

College Basketball

Butler, 33; Illinois, 28.
Carleton, 37; Grinnell, 29.
South Carolina, 34; North Carolina State, 33.
Creighton, 32; Iowa State, 26.
Luther, 17; Columbia, 13.
St. Viator, 47; Charleston Teachers, 17.
Beloit, 31; Lawrence, 30.
Iowa Teachers, 41; Des Moines, 30.
Virginia P. I., 39; Maryland, 38.

GARY 'Y' ENTERS BOXING TEAM FOR TRIBUNE TOURNEY

Director Osborn Holds Own Meet Later.

Sell Tickets Tomorrow

TICKETS for the Golden Gloves boxing tourney will be placed on sale tomorrow in THE TRIBUNE public service office, Madison and Dearborn streets, and in the lobby of THE TRIBUNE tower. Those who purchase tickets for the four nights will be given preference over those seeking seats for the third and fourth evenings.

The prices of admission will be $1, $2, and $3. Mrs. Mabel Reinecke, collector of internal revenue, has waived tax, as profits of the show will go to the Forty and Eight club's ex-service men's camp.

BY WALTER ECKERSALL.

The Gary Y. M. C. A., which has been one of the pioneers of amateur boxing in the middle west, will be represented by a full team in THE TRIBUNE'S second annual amateur boxing tournament to be held at the Coliseum, Feb. 20 to 23, inclusive.

Homer T. Osborn, physical director of the Gary Y. M. C. A., said yesterday he had postponed his tournament until next March in order not to conflict with THE TRIBUNE event. Director Osborn will have boxers in every class.

George Pinneo, formerly physical director at the Gary Y. M. C. A., staged some of the greatest amateur tourneys ever held in the Hoosier state. The Gary Y tourneys attracted entries from Purdue, Indiana, Culver Military academy, De Pauw, and Wabash.

Twelve Fighters Entered.

The Chicago Sport club will be represented by twelve fighters in the tourney. Oscar Rieger will be the club's ace in the 126 pound class. Henry Voegele and Olois Reis are the best of the lightweights while William Krueger tops the welterweights. The team entry was made by Karl Steinmetz, coach and trainer of the team.

Ben C. Bing of the Elks' club of Beloit, Wis., sent in his entry for the lightweight division competition. Many other individual entries were received in yesterday's mail including a number from nearby Chicago towns.

Will Have Competent Referees.

Well known officials will be placed in charge. Two competent referees will be named to have charge of the arbiters during the four day tourney. The same plan will be followed for the timekeepers and judges. It will be up to the chiefs to select their aids for the four nights.

BOXING ENTRY BLANK

Please enter me in The Tribune Golden Gloves boxing tournament to be held at the Coliseum Feb. 20, 21, 22, and 23.

- ☐ 112 Pound Class.
- ☐ 118 Pound Class.
- ☐ 126 Pound Class.
- ☐ 135 Pound Class.
- ☐ 147 Pound Class.
- ☐ 160 Pound Class.
- ☐ 175 Pound Class.
- ☐ Heavyweight.

Entries close on Feb. 14 with Walter Eckersall, Tribune Tower.

Name .....

Club .....

A. A. U. registration No. .....

(Print name plainly with pencil. Entrants are limited to competition in one class only.)

Tony and Joey Ready * * * * * * Garden Signs Up Max * * * * * * Keep Strib on Ground

Joey Sangor and Tony Canzoneri are ready for the fight of their careers when they meet at the Coliseum tomorrow night.

Both fighters finished training yesterday. Sangor boxed two rounds with Solly Schuman, local bantamweight, but guarded against injury to his hands. He did not try to land a solid punch.

Canzoneri, a glutton for work, boxed five rounds. He tore into Jackie Stewart of Louisville for two rounds and then traded punches with Harry Dublinsky for three sessions. Both Sangor and Canzoneri are under the required weight.

Lou Sangor, who directs his brother, yesterday wagered $500 against $650 that Joey wins. The prevailing odds are 6 and 7 to 5.

Promoter Mullen yesterday declared he has taken precautions to keep seats out of the hands of scalpers. The boxes and first 15 rows of seats have been sold to regular customers, according to the promoter. The public sale was exhausted last Thursday.

Schmeling to Fight for N. Y. Group.

New York, Feb. 4.—(Special.)—Max Schmeling, German heavyweight, will fight exclusively for the Madison Square Garden corporation for the next two years. This was announced today by Col. John S. Hammond, acting head of the Garden. The young German, who knocked out Johnny Risko last Friday night, signed the contract on Saturday.

The contract also stipulates that in the event that Schmeling should win the world's heavyweight title his first defense of his crown will be made under the direction of the Garden.

Schmeling, incidentally, is not likely to do any more fighting in this country until after his triumphant visit to the homeland. He plans to leave about Feb. 15. In other words, his scheduled bout with Con O'Kelly in Boston on Feb. 15 probably is off. This situation was ironed out today by Col. Hammond and Huntington Hardwick, chairman of the Boston Madison Square Garden.

The final details of cancelling this contract have not yet been completed, but there isn't any doubt Schmeling will be permitted to withdraw from the bout.

Dempsey Seeks Court Order Against Planes.

Miami Beach, Fla., Feb. 4.—[U. P.]—Jack Dempsey today instructed his attorneys to start action seeking an injunction to keep Young Bill Stribling safely on the ground before the Sharkey-Stribling fight Feb. 27.

Dempsey has forbidden Stribling to fly, but without effect. The former heavyweight champion learned today that the Georgian has been spending an average of an hour a day in the air.

In the injunction Dempsey also will ask that Stribling be forbidden to ride motorcycles. The Georgia heavyweight has evolved a hobby of stealing mounts from Miami Beach cops and going for fast rides.

CLEVELAND WINS TITLE; TROUNCES FT. WAYNE, 19-17

Fort Wayne, Ind., Feb. 4.—(AP)—By a margin of two points, in a thrilling finish the Cleveland Rosenblums won the first half championship of the American league basketball race here tonight, defeating Fort Wayne Hoosiers, 19 to 17.

Cleveland gained the victory by coming from behind in the last five minutes after Chadwick and Saunders, two main cogs of the local team, were ousted on personal fouls. Free throws decided the issue.

In the closing stages of the game the Cleveland players made six points from the foul line to overcome the Fort Wayne lead. Lineup:

CLEVELAND (19).				FT. WAYNE (17).			
	F.	P.	T.		F.	P.	T.
Beall, f	3	0	6	Saunders, f	0	2	2
Schiff, f	1	0	2	Bergman, f	0	0	0
Lonsdale, c	0	0	0	Chadwick, c	3	2	8
Hasle, g	1	2	4	Shimek, g	0	0	0
Dehnert, g	1	1	3	Glesen, g	0	0	0
				Miller, g	0	0	0
				McIlwain, f	0	0	0

Referee—Gillen.

HAMMERS BOY FROM MICHIGAN ALL OVER RING

3,300 See Battles at White City.

Fight Decisions

At Philadelphia—Johnny Dundee beat Tony Ascenzio [10].

At Louisville—Buddy Dugan beat Fuzz Allen [10].

At Little Rock, Ark.—Eddie Wolfe knocked out Johnnie Harris [7th].

At Memphis—Billy Brown beat Ted Smith on foul.

At Tulsa, Okla.—Gabe Hess defeated Jimmy Byrne [10].

At Buffalo—Ook Tell knocked out Johnny Mason [8th]; Jack Manley beat Tony Ross [6].

At Newark, N. J.—Jimmy J. Braddock stopped George Gomez [1].

Tuffy Griffith, light heavyweight, won from Billy Freas by a technical knockout in the seventh round of their battle at White City last night.

Appearance of Griffith, who will meet Leo Lomski in Detroit on Feb. 15, attracted a crowd of 3,300 fans. The receipts were about $7,300.



TUFFY GRIFFITH.

Griffith was master in every round. In the first his left hooks and right crosses sent Freas against the ropes several times. Tuffy kept up his relentless attack in the second round and Billy was in a tad way at the bell. At the close of the third, Griffith staggered Freas with a right cross.

Freas Goes Down.

When the fourth round opened, Tuffy tore in and planted a right cross on Freas' jaw. Billy went down and took a nine count. He hung on for the remainder of the round. In the fifth and sixth rounds Freas held on and it was apparent he was trying to stay the limit. Early in the seventh, Griffith crossed a solid right to the jaw. The blow sent the Grand Rapids fighter staggering around the ring and Referee Joe McNamara stopped the fight after the round was fifty-six seconds old. Griffith weighed 177½ and Freas, 183½.

In the semi-windup, which followed the main event, King Tut, lightweight, knocked out Tony Sanders of the west side in the second round. Tony was knocked down twice in the opening round. In the second he took a nine count as a result of a right cross. When he got up Tut flattened him with another terrific right hook. They met at 138 pounds.

Panek Beats Cherry.

Johnny Panek, lightweight, was given the decision over Bernie Cherry, in the four round opener. King Lewinsky, middleweight, won by a technical knockout from Billy O'Brien in the third round of the second fight. In the other fights, Danny Delmont, lightweight, won all the way from Jimmy Harris and Pete Westert, heavyweight, was given the six round decision over Bud Doran.

Sammy Ford was the other referee and the judges were Capt. William B. O'Connor, R. H. Bell and Jack Nieberg.

Illinois Falls Before Butler Five, 33-28

Champaign, Ill., Feb. 4.—(Special.)—The University of Illinois basketball team found the Butler quintet a bit too strong here tonight and went down to a 33 to 28 defeat before a crowd of approximately 6,000.

The Illinois five, minus "Chuck" Harper, who was lost in the recent shuffle of semester examinations, played the Indianapolis boys on even terms during the first half, which ended in a 14 to 14 deadlock.

A string of seven straight foul throws scored by Chandler put Butler far out in front early in the second half. Then, with the Hoosier quintet holding a ten point lead, Illinois, led by How and Capt. Dorn, started a rally that tied the score.

Bugg, husky Hoosier center, put his team in the lead almost immediately, and the Illinois rally went for naught as the two teams finished the last few minutes on even terms.

Edwards, who replaced the ineligible Harper, played a great floor game. Mills, Dorn and How were the usual strong cogs in the Illinois offensive. Bugg, Christopher and Chandler were big factors in the Butler victory. Lineup:

ILLINOIS (28).				BUTLER (33).			
	F.	P.	T.		F.	P.	T.
How, rf	1	1	3	Chandler, rf	3	1	7
Edwards, lf	1	0	2	White, lf	1	0	2
Mayer, c	1	0	2	Bugg, c	4	0	8
Dorn, rg	3	1	7	Hunter, rg	0	0	0
Mills, lg	3	1	7	Christopher, lg	3	0	6
Hummer, rg	0	0	0	Hunter, rf	0	0	0
Boden, rf	0	0	0	Edwards, lg	0	0	0
Drew, rf	0	0	0				
Simonds, lg	0	0	0				

Referee—Wagner. [South Bend]. Umpire—Keuer [De Paul].

MAIDEN'S CHOICE, AT 7 TO 1, WINS FEATURE AT N. O.

Beats Buttered Toast by Fast Stretch Run.

New Orleans, La., Feb. 4.—[Special.]—Maiden's Choice, the chestnut 3 year old by Sporting Blood and out of Leap Year that Bud Fisher bred, won the Churchill Downs purse, feature at the Fair Grounds race track here today. The victory was hard earned and was the colt's second triumph of the meeting, the previous win being over the highly favored Calf Roper.

Jockey J. McCoy was in the saddle and rode a see saw race with Maiden's Choice but as he landed him in the winning notch, there was no fault to be found with his effort. Breaking the colt in front McCoy kept him in the lead to the quarter pole, where he allowed him to drop back as the others swept around the turn.

In the stretch Maiden's Choice came with a new challenge and gradually worked his way into the lead. He was an outsider in the betting paying more than 7 to 1 to his backers.

SNOWY EASY WINNER

Miami, Fla., Feb. 4.—[Special.]—The Tryster 3 year old filly Snowy that Walter J. Salmon brought out at this meeting scored her second victory today, when she was an easy winner of the Florida East Coast purse at 3 furlongs. Ten came out for the test which was run over a fast track and Regular Broom, another filly, was the favorite largely on the strength of a decisive victory in her previous start.

Creus, 6 to 1, Is Surprise Winner in Jai Alai Game

Creus dropped down in front in the second game at the Jai Alai Fronton last night and refunded $14.50, $7.30 and $3.80 at the $2 investment windows. Mugica took down second money.

Olaveaga, paired with Garate, swamped Taboada and Azcue in the fifth game by the score of 15 to 4.

Chicago Nationals Defeat Columbus Five; Eby Stars

Chicago's Nationals defeated the Columbus (O.) quintet last night at St. Philip's gymnasium, 42 to 29, in a loosely played game. Eby, Ohio's star football performer, was the high light of the visitors' attack.

Amateur Boxing

The knockout of Dave Hendrickson featured the amateur boxing eliminations at the Knights of Columbus club house, 4715 West Madison street, last night. The 192 pound Swede had his opponent, "Cowboy" Kutcher of Wyoming, out on his feet on several occasions only to succumb to a vicious right hand swing in the second round. Summaries:

John Schneider knocked out Joe Pendarelli [3], 135 pounds; Nick Micelli defeated John Pharas [3], 147 pounds; Leonard Furnaiz defeated Joe Rossell [3], 118 pounds; Herbie Dawes lost to Melvin Mullens [3], 125; Saul Garelli lost to John Coduto [3], 128; Joe Anderson defeated Willie Williams [3], 160; Bobby Jukreel defeated Johnny Allen [3], 130 pounds, and Cowboy Kutcher knocked out Dave Hendrickson [3], heavyweights.

Ray Smith and Willie Stolz will be the principals in the main event of the amateur boxing show tonight at the Coulon gymnasium, 1154 East 63d street. Seven other fights complete the card.

Johnny Allen of Grand Rapids will supplement the usual list of Chicago amateurs on the boxing card tonight at the Haymarket theater.

Australians Take Lead Over English Cricket Team

ADELAIDE, Australia, Feb. 4.—(AP)—Australia took the lead in the fourth cricket test match with England today by raising its first inning's score to 365 runs for nine wickets. England scored 334 in its first innings.

SMITTY—ONE GOOD EXCUSE DESERVES ANOTHER!



NEWS FROM THE RACE TRACKS

MIAMI RESULTS.

FIRST RACE—Purse $1,000, claiming, 3 year olds, maidens, 5½ furlongs:
Star Maiden, 107 [Cayson]...7-1 5-2 7-5
Yorktown, 112 [Lonz]..... 10-1 5-1
Mimic, 112 [Weiner]..... 2-1
Time, 1:07 3-5. Edith Thorne, Spring Hour, Sun Bride, Life Time, Nonston, Seth's Stranger, Sauce, Acme, and Webster ran.

SECOND RACE—Purse $1,000, claiming, 4 year olds and up, 1⅛ miles:
Huey, 107 [Malley].....11-5 9-10 2-5
Mack's Baby, 102 [Hampton] Ev. 2-5
Battlefield, 102 [Knight]..... 6-1
Time, 1:54. Priz, Gold Dust, Byroad, Adam's Apple, and Allevialor ran.

THIRD RACE—Purse $1,000, claiming, 4 year olds, 6 furlongs:
Aztec Gal, 104 [Fields].....8-5 2-5 1-4
Ruth Gold, 106 [Knight]..... 4-1 2-1
Mint Toddy, 112 [Leyland]..... 6-5
Time, 1:14 1-5. Lassa, Capt. Devil, Medal Cliff, Hot Dog, Wera, Forget Me Not, Dolly Virginia, and Blue Granite ran.

FOURTH RACE—Purse $1,000, claiming, 4 year olds and up, 1 1-16 miles:
Fair Rowena, 110 [Leonard]...Ev. 1-3 Out
Frieseman, 107 [Malley]..... 3-1 2-5
Wamba, 110 [Steele]..... 10-1
Time, 1:47 1-5. Buck, Isabella, Trojis, Stuart's Draft, and Michael E. ran.

FIFTH RACE—Purse $1,000, 2 year olds, 3 furlongs:
Showy, 110 [Schaefer].....7-2 6-5 1-2
Regular Broom, 115 [Workman] 4-5 2-5
Panzulich, 115 [Stretton]..... Ev.
Time, :35 2-5. Bob Shannon, Lee Panmine, Dark Peggy, Texas Longhorn, Chicaro Lad, Tannery, and Flying Dutchman ran.

SIXTH RACE—Purse $1,000, claiming, 4 year olds and up, 1⅛ miles:
Northland, 107 [Zarelo]...12-10 2-5 Out
Talladega, 102 [Malley]..... 3-1 2-1
Billy Doran, 100 [Turk]..... 2-1
Time, 1:53 3-5. Alita Allen, Genial, Persimmon Pie, Infanta, and Mascara ran.

MIAMI ENTRIES.

FIRST RACE—Purse $1,000, claiming, 4 year olds and up, 6 furlongs: Mrs. Markwood, 108; Supersede, 105; Katherine W., 103; *Maurice, 106; *Northland, 110; *Focus, 103; Cherokee Maid, 103; Black Pride, 103; Reputation, 108.

SECOND RACE—Purse $1,000, claiming, 3 year olds and up, 1 mile and 70 yards: Festival, 112; *Well Turned, 90; Conro II., 112; *Maximus, 101; *Friedjof Nansen, 113; *Lucky Brita, 112; Seneui, 106; Gilded Youth, 93; *Intense, 98; *Mysterious, 100; Vimont, 103; Robert Mandel, 110; Eligible; Architect, 114; *Billy Bauha, 109.

THIRD RACE—Purse $1,000, claiming, 3 year olds, 6 furlongs: *Oakland, 113; *Bobby Basil, 97; J. A. Weil, 110; *Camp Lady, 98; *Judge, 105; *Lester, 107; *Rummaid, 110; *Play B., 107; Carnivorous, 99; Lew Black, 106.

FOURTH RACE—Purse $1,000, 3 year olds, 1 mile and 70 yards: Lucky Over, 109; London Rock, 109; Boris, 109; Glee Club, 109; John B., 109.

FIFTH RACE—Purse $1,000, handicap, 3 year olds and up, 5½ furlongs: Fleeting Fire, 100; Our Own, 100; Upset Lad, 108; Great Timber, 112; Grouchee, 108.

SIXTH RACE—Purse, $1,000, claiming, 4 year olds and up, 1⅛ miles: Gay Hallie, 101; Penny Oconee, 102; Miss Lou, 102; Sweet W., 107; *War Grail, 97; *Indian, 106; Tester, 107; Gnome II., 106; Forsisty, 102; Tractor, 107; Golden Lux, 107; *Lady Jule, 97; Miss Maryland, 100; Eligible; *Joe Adams, 102.

TIA JUANA ENTRIES.

FIRST RACE—Purse $800, claiming, maidens, 2 year olds, 5½ furlongs: La Belette, 109; Satin Pat, 115; *Little Pat, 112; Sequoia, 105; Flywood, 115; Clark King, 113; Solus, 115; Alvos, 112; Norada, 115; Gertie Rose, 105; Geewhiz, 112; Lamp Black, 118; Shasta Quick, 115; *Willow, 113; Morris Bash, 108; Ed Lark, 108.

SECOND RACE—Purse $600, claiming, 3 year olds and up, 5 furlongs: Moneys Worth, 107; Yucca, 111; *Sierra Hills, 102; *Shore Boat, 105; *Night Run, 109; *Perryrite, 112; *My Davy, 105; *Bankfield, 110; Seths Ballot, 107; Fill D., 107; *Omarsar, 110; *Flamarco, 115; Flatfoot, 107; Maurice Ed, 107; *Bupos, 105; Sonny's Girl, 105; Amzie, 105; Kalntuck, 112.

THIRD RACE—Purse $600, claiming, 4 year olds and up, 6 furlongs: Leyland, *Glint O' Gold, 100; *No Effort, 113; Sweeting May, 107; *Rockiluna, 100; *Brenakick, 105; Domesticated, 106; Pro Consul, 109; *Mugbuster, 107; Conciliation, 110; Whizzler, 107; *Broadmoor, 104; *Brazos, 104; *Red Pennant, 110; *I Told You So, 105; *Forbes, 102; *Tristle-gold, 107; *Cuevas, 108.

FOURTH RACE—Purse $700, claiming, 4 year olds and up, mile and one furlong: *Brian Kent, 104; *Whiff, 109; *Louis Wright, 100; *Gum Boots, 111; Carrier, 109; *Lloyd Brown, 104; Belle Fay, 102; *Apricot, 108; *Green Hills, 111; *Della Wisp, 107; *Earles Home, 109; *Mannaco, 109; *Forgeron, 111; Gallopine Jo, 111; Tender Ruth, 104; *Hazel Demon, 109; Browns Smile, 111.

FIFTH RACE—Purse $700, claiming, 4 year olds and up, 1 mile: *Doctor Glenn, 101; *Arnaie, 109; *Radiance, 100; Oregon Rose, 104; *Olo, 104; *Calvetty, 111; Tuscaloosa Oak, 102; *Wynnewood, 104; *The Orleanian, 109; *Proclaimer, 109; *Crowner, 105; My Destiny, 109; *Rye Lane, 102; *My Daddy, 111; *U Boss, 102; *Miss Emmert, 109; *Oneida, 102; *Realist, 111.

SIXTH RACE—Purse $800, claiming, 3 year olds and up, 6 furlongs: Waimsan, 113; *Simony, 107; Grenadier Guard, 95; Turkish Cap, 103; Arno, 109; *Kentucky Babe, 100; Mat Hunter, 110; La Dentelle, 105; *Vilorna, 98.

SEVENTH RACE—Purse $1,000, handicap, 3 year olds and up, mile—Star Prince, 95; Longfridge, 110; Lady Vera, 93; Soother, 109; Royal Play, 109; Shasta Nell, 107.

EIGHTH RACE—Purse $700, claiming, 4 year olds and up, 1 1-16 miles: *Eleven O'Clock, 100; Fifth of Tay, 112; *Beowulf, 105; Shank Honk, 107; *Common Gold, 109; *Dr. Clark, 104; Leo Lamne, 107; Open Hand, 109; *Fruia, 106; *Run Bank, 109.

NINTH RACE—Purse $800, claiming, 4 year olds and up, 1 1-16 miles: *Elmer H., 107; *Privately, 107; *Alloy, 106; Honor Bee, 100; Jack Horner, 113; *Shasta Rabbi, 105; Julie H., 102; Royal Manager, 104; *Jay Lothario, 105; *Inca, 102. Weather clear; track fast.

FAIRGROUNDS RESULTS.

FIRST RACE—Purse $1,200, maidens, 3 year olds, 5½ furlongs:
Playtime, 116 [Smith].... 5.44 5.22 4.20
One Lear Hon, 116 [Hernandez]..... 9.60 5.22
Royal Sport, 116 [Luther]..... 3.46
Time, :36 3-5. Seth's Jewell, Jolly Pal, Angel Bright, May Agnes K., Kild, Betty Belle, Star, and Ripsold ran.

SECOND RACE—Purse $1,200, claiming, 3 year olds, 6 furlongs:
Sport, 103 [Little].....20.10 9.60 5.20
Evelyn L., 103 [Jones].... 4.20 3.04
Shasta Lady, 105 [Dupreupa]..... 6.10
Time, 1:18 2-5. Col. Hornaway, J. J. Bambrick, Shasty McCarty, Queen, Jill, Bumpsie Ray, Evergreen, Queen, My Dan, Marguerite Willet, and Wents ran.

THIRD RACE—Purse $1,200, claiming, 4 year olds and up, 1 1-16 miles:
Old Bill, 109 [Jones]..... 9.20 5.80 3.00
Captain George Foster, 111 [McCoy]..... 7.80 3.18
Aviator, 110 [Watson]..... 2.60
Time, 1:51 3-5. Southland Boy, Sandy Lady, Cockrill, Hirbsiorn, and O'Turk ran.

FOURTH RACE—Purse $1,500, 3 year olds, mile:
Maiden's Choice, 107 [McCoy]..... 15.30 6.80 4.70
Buttered Toast, 105 [Coleman]..... 3.50 2.90
Big Sandy, 102 [Majestic]..... 4.20
Time, 1:43 4-5. War Buddy, Simon Lemus, and Buddy Basil ran.

FIFTH RACE—Purse $1,200, 4 year olds and up, 1 mile:
Pigeon Hole, 115 [McDo'tt] 4.80 4.00 2.20
Sister Zoe, 100 [Jones]..... 5.00 2.50
Shasta Kian, 110 [Hovvath] 2.00
Time, 1:44 1-5. Wacker Drive and Bilesto ran.

SIXTH RACE—Purse $1,200, claiming, 3 year olds, 1 mile:
Lynn Haven, 109 [McG'nis] 7.60 4.00 2.50
Mulatto, 107 [Little]..... 3.40 2.30
Blind Hills, 113 [Jody]..... 2.90
Time, 1:45 3-5. Sambo G., Little Scout, and Rufe McClain ran.

SEVENTH RACE—Purse $1,200, claiming, 4 year olds and up, 1⅛ miles:
Horologe, 107 [Little].....11.30 5.40 3.20
Bill Harr, 113 [Jody]..... 4.30 2.60
Noble Wrack, 107 [Hor'h] 4.50
Time, 1:59 1-5. Maxie, Frightful, Sun Bajah, Lanoil, Sincere, and Gilbert Cook ran.

FAIRGROUNDS ENTRIES.

FIRST RACE—Purse $1,200, maidens, 3 year olds, 6 furlongs—Beechwood, 116; *La Coed, 111; Flurry, 116; Peace Baby, 111; Catherine S., 111; Shasta Orange, 116; Hope Hampton, 111; Garrison, 118; Nomination, 118; Bela D., 111; Louisville, 116; Walter R., 116; Eligible—Thunder Creek, 116; Lukes Forrest, 116; *Draba, 111; *Courable entry.

SECOND RACE—Purse $1,200, claiming, 3 year olds, 6 furlongs—†Exquisite, 108; Sport Dress, 113; Lester W., 116; Geralis Khan, 113; †Thunder Call, 105; †Boppergus, 108; †Shasta Pebble, 113.

THIRD RACE—Purse $1,200, claiming, 4 year olds and up, 1 1-16 miles—Penlight, 109; Kalaba, 110; Jimmie Shannon, 110; †Betty Elvira, 110; †Delerman, 105; Madam Emilie, 115; Sancy Sue, 105; †Compshire, 109; Oneda, 105; †War Man, 105; †Lady Basil, 100; Trutelle, 106. Eligible—†Fire Chief, 105; †Henry Somers, 108; †Runthorne, 107; Peter Pete, 110; †Pop Bell, 106; Oregon Pic, 115; †Stage Struck, 110; Gay Parisian, 113; Rozie Wade, 112.

SEVENTH RACE—Purse $1,200, claiming, 4 year olds and up, 1 1-16 miles—†Paddy, 105; †Hesitation, 110; †Jim Bridger, 110; †First Edition, 105; Pun Ramp, 110; Pal Calhoun, 110; †Grand King, 105; Omaloma, 110; One Way, 110; †Partner, 108; Hopeless, 105; Persuasion, 106; Night Mala, 110; †Far Away, 100; Rhon Pine, 110; Old Kid, 105; Theatre, 108.

CONSENSUS
Daily Racing Form Selections

TIA JUANA.
1—Lamp Black, Willow, Fly Wood.
2—GARRMAN, Perry Brite, Bunco.
3—Red Pennant, Brunswick, Musketeer.
4—Perunson, Brownie, Della Smile, Wisp.
5—Dr. Glenn, The Orleanian, My Destiny.
6—La Dentelle, Waimsan, Arno.
7—Lady Va Va, Shasta Negra, Soother.
8—Dr. Clark, Rembank, Firth of Tay.
9—Inca, Royal Manager, Privately.

FAIRGROUNDS.
1—Bela D., Garrison, Shasta Orange.
2—Shasta Pebble, Georgia Khan, Rosalinda.
3—Copperskins, Prestwell, Penlight, Kalaba.
4—GENERAL GRANT, Golden Mac, Smoldering.
5—Lane Allen, Dunlet, Lizzada Plant.
6—Corpocant, Oregon Fir, Roxie Woldd.
7—Hopeless, One Way, Old Kid.

MIAMI.
1—Maurice, Reputation, Northland.
2—Festival, Friedjof Nansen, Architect.
3—Play B., Bobby Basil, Laftar.
4—BORIS, London Rock, John B.
5—Fleeting Fire, Upset Lad, Our Own.
6—Tractor, Gay Hallie, Gnome II.

St. Viator Five Defeats Charleston Teachers

Kankakee, Ill., Feb. 4.—[Special.]—St. Viator defeated Charleston here tonight, 47 to 17, running over the Teachers' team with ease, [illegible] with 11 points; Delaney, with [illegible] Romary, with 8, led the [illegible]. St. Viator meets Illinois Wesleyan here on Thursday night, in a game which may decide the Little [illegible] race.

ROYAL'S Roaring SALE



Is drawing near a close—but there's time yet to get ROYAL Suits and Overcoats—Fine Quality Tailoring—at the amazing price cut of

$21.88

Made to Measure—for you only—perfect fit guaranteed. And of purest virgin wool down to the last thread.

Now's the time to dress right—ROYALLY!

THE ROYAL TAILORS INC.
One Entire Floor in 10-Acre Sunshine Tailoring Plant Devoted to Chicago Retailing
731 S. WELLS STREET—CORNER OF POLK
Directly four blocks west of Blackstone and Stevens Hotels
CHICAGO 731 S. Wells, Cor. Polk Open 8 A. M. to 5:30 P. M. Including Saturdays
EVANSTON 1641 Orrington Ave. Open Tuesday, Thursday and Saturday Evenings
GARY 606 Broadway Open Saturday Evening
SOUTH CHICAGO 9042 Commercial Ave. Open Tuesday, Thursday and Saturday Evenings

FEBRUARY SALE
includes entire stock
Men's Shoes
Bostonians
and
Foot Savers
$5.85 to $10.65
H. A. Meyer Shoe Co.
23 E. Monroe St.
In the Palmer House

Delicate Braised Sweetbreads with Fresh Mushrooms



This week on the

"I hate a man who swallows it, affecting not to know what he is eating. I suspect his taste in higher matters"...

So wrote Charles Lamb of a dish far less prized by epicures than this Pennsylvania specialty. For in this, two royal flavors blend—the mellow richness of mushrooms—the delicacy of sweetbreads with tart but subtle undertones of bayleaf, butter, onion, carrot, and celery.

It's a feast for the eye as well!—when it is set before you—sprinkled with finely chopped fresh parsley—on crisp toast—piping hot—with gravy.

Delicate and tender—melting in your mouth—it is yet so rich and flavorful that it furnishes the most satisfying of meals and leaves the most pleasant of memories.

All this week on Pennsylvania dining cars, epicures will enjoy the rarity. Ask for it—Braised Sweetbreads with Fresh Mushrooms.

R. C. Caldwell, Division Passenger Agent, Room 550 Union Station, Chicago, Ill.

4 fast trains to New York led by the BROADWAY LIMITED
Leaves Chicago.....12:40 P.M.
Arrives New York.....9:40 A.M.
Arrives Philadelphia.....7:54 A.M.
Manhattan Limited
Leaves Chicago.....10:30 A.M.
Arrives New York.....8:35 A.M.
Pennsylvania Limited
Leaves Chicago.....5:30 P.M.
Arrives New York.....5:30 P.M.
Gotham Limited
Leaves Chicago.....9:00 P.M.
Arrives New York.....6:50 P.M.
No Drawbridge Interference in Chicago. If either Jackson Blvd. or Adams St. Bridge is open, or traffic stopped within five minutes prior to scheduled leaving time of any Pennsylvania through train from Union Station, the train will be held long enough after traffic again begins to move over the bridge to avoid possibility of patrons missing their trains due to such interference.
For information call Franklin 6700.
For reservations call Central 7200.

BROADWAY LIMITED

PENNSYLVANIA RAILROAD
Carries more passengers, hauls more freight than any other railroad in America

I'll Whip Any Beard
With This Shaving Discovery

YOU men with beards like wire. You black whiskered fellows who find twice-a-day shaving often little enough. Here's good news. Kolax will tame any beard. Science has found the way to really soften any beard. Just wet the face. Spread Kolax thinly over the beard. And shave.

No soap. No brush. No lather. Lotions are now needless. The whole operation takes but five minutes or less. Thus you cut the time for shaving half.

Every man with a wiry beard or a tender face knows that soap, whether cake, powder or cream is a makeshift. Soap irritates. Lather is a bother. And it can do nothing more than hold the stubble erect.

Kolax acts directly upon the hair. At its touch each separate hair swells one-fifth. It becomes soft—spongy. The razor cuts smoothly; coolly; in long; even strokes. No scraping. No pulling. And it smoothes and soothes the skin. With every shave the skin is bettered. Takes on new life. You will feel the difference the first day.

Make this Test Free

Kolax is now made in two forms. Except in one particular they are the same. One is Kolax as now used by thousands. The other is Kolax with menthol added. Some prefer it for the added pleasing tingle to the skin. I ask your help in deciding which is most delightful and refreshing. I invite you to test this new discovery in brushless shaving—quicker—infinitely more pleasant. Mail the coupon below. The test outfit containing two 10-cent tubes (one with—one without menthol) will be sent you Free and Post Paid. Make this test at once.



FREE 2 TUBES FOR TEST

FREE 2-Tube Coupon
Harry S. Hall, Kolax Company
561 East Illinois St., Chicago, Illinois
Please mail me FREE the 2-tube Test Outfit of Kolax.
My
C.T.-2-5.

BRUSHLESS Kolax

Let the Thomas' Correct Your FALLING HAIR DANDRUFF BALDNESS



Watch These Points

When your hair begins to recede at the temple (1) frontal (2), or put thin on the crown (3), nature is painlessly warning you that you have been neglecting your scalp and baldness is surely approaching. Heed this positive warning and save your hair by having the Thomas' correct the scalp disorder that is causing your loss of hair.

WHY continue to waste your precious time and hair experimenting with general "cure-all remedies." Turn your hair and scalp problem over to the Thomas'—today. Let them correct your scalp trouble—be it dandruff, falling hair, baldness, or any of the other many scalp ills—with their fifteen year proved scientific treatment. They replace guesswork and general cure-alls with scientific exactness directed to your particular scalp need. The entire treatment takes place in the Thomas' office—you have nothing to do at home—nothing to worry about.

Call at one of the convenient Thomas' offices today and talk over your scalp problem with the trichologist in charge. He'll gladly advise you without charge or obligation.

World's Leading Hair and Scalp Specialist—45 Offices in U.S.

THE THOMAS' LTD.
Loop—30 W. Washington St.; Men, Suite 603; Women, Suite 600
West Side—4010 W. Madison. *North Side*—4753 Broadway
South Side Office—316 W. 63rd St. and 6850 Stony Island
HOURS—9 A. M. TO 5:30 P. M.; SATURDAY TO 7 P. M.

BOSSES OF ELDER LEAGUE ADOPT SCHEDULE TODAY

Hold Solemn Conclave in New York.

New York, Feb. 4.—[Special.]—Baseball's closing gesture of the waning off-season will be enacted tomorrow when the owners of the National league hold their annual spring schedule meeting here.

It promises to be even more void of excitement than any of the other major league meetings this winter, for about the only business to be transacted will be the ratification of the schedule which was drafted several weeks ago.

All this, however, will not interfere with the National leaguers' conducting the event with all the solemnity the occasion demands.

Last Meeting at Waldorf.

In fact, the meeting promises to be more solemn than ever, for it will mark the last meeting of any sort the National leaguers ever will hold in the historic Waldorf hotel, which is to be demolished before another off-season comes around. To commemorate the event a farewell jubilee dinner will be held directly after the meeting, and doubtless more than one tear will be shed as the owners swap tales of another day when the halls of the Waldorf rang to the toasts and the clinking glasses as the magnates gathered around the famous Waldorf bar.

Adoption of the schedule tomorrow is not expected to take more than a few moments. Several weeks ago, while there still was some doubt about Boston getting Sunday baseball, two schedules were drawn. Tomorrow the one which provides for Sunday games in the Hub will be adopted with fitting ceremony and a round of cheers for Boston.

About the only other business on the calendar calls for action on certain amendments to the league's constitution, pertaining to the procedure in clubs asking for waivers.

REBUKE BRAVES' OWNERS

Boston, Mass., Feb. 4.—[Special.]—The city council today voted to table the Braves' application for a Sunday baseball license for one week and adopted a resolution for a public hearing before the executive committee next Friday afternoon to hear representatives of the Braves on questions of policy.

President Emil Fuchs and Vice President Adams of the Braves were bitterly assailed by Councilmen Lynch and Dowd in one of the stormiest executive sessions the council ever has witnessed. The Braves' executives were called "delibate liars" and those councilmen favoring the granting of license were accused of "shaking in their boots."

Ask for Ruling.

The motion to table the Braves' application for a license was made by Councilman Frederick E. Dowling executive session on the grounds that an opinion on that part of the Sunday baseball act relating to the distance between a place of worship and a ball park should be asked from the corporation counsel and a ruling from the park department regarding the taking up of collections by amateur baseball teams be obtained.

JOHNNY FARRELL PUTS HIS O. K. ON NEW GOLF BALL

St. Augustine, Fla., Feb. 4.—[Special.]—Johnny Farrell, American open golf champion, who is located here during the winter months as professional, played his first round today with the new ball over St. Augustine links. This ball, which is under consideration by the executive committee of the United States Golf association as becoming the standard ball, is slightly larger and somewhat lighter than the present ball.

Farrell is rather enthusiastic about the new ball. He scored practically as well in a wind today with the new ball as he has with the old one.

KEWANEE TEAM DEFEATS BRUIN FIVE, 32 TO 30

Kewanee, Ill., Feb. 4.—[Special.]—Kewanee's Star Couriers defeated the Chicago Bruins here tonight, 32 to 30 in a game decided largely by free throws. The Bruins committed 16 fouls to three for Kewanee.

Anderson, Volk and Mosher starred for the winners, who are undefeated on their own court. Herb Joesting's team is the opposition for Feb. 11.

PASS BASEBALL BILL.

Little Rock, Ark., Feb. 4.—[Special.]—A bill to submit the question of Sunday baseball to voters in counties of 75,000 population passed the house of representatives this afternoon, 51 to 39. The bill carries the emergency clause. Favorable action in the senate is expected.

Niagara Falls EXCURSION

A wonderful opportunity to see Niagara in all its winter splendor. Marvelous winter scenery, beautiful ice mountains.

$10 Round Trip — Good in Chair Cars and Coaches Only

$15 Round Trip — Good in Sleeping Cars upon Payment of Regular Pullman Charges

Lv. Chicago 10:30 A.M. C.T. Fri. Feb. 8
Ar. Detroit 8:30 P.M. E.T. " "
Lv. Detroit 11:45 P.M. E.T. " "
Ar. Niagara Falls 7:30 A.M. E.T. Sat. " 9
Lv. Niagara Falls 10:00 P.M. E.T. Sat. Feb. 9
Ar. Chicago 4:50 P.M. C.T. Sun. " 10

Usual Reductions for Children

Tickets on Sale, Wabash Ticket Offices 144 So. Clark St., Phone Harrison 4500 Dearborn Station, Phone Harrison 8630

WABASH

MOON MULLINS—THE LINE GOES TEMPORARILY OUT OF ORDER



Fenger Beats Morgan Park to Hold Lead

Fenger heavies tightened their grip on first place in the south section of the City High school basketball league yesterday by defeating Morgan Park, 30 to 19, on the loser's floor. It was Fenger's fifth victory in six league contests. Raschwal was the mainspring in the winner's attack with five baskets and six free throws.

In the lightweight game, Morgan Park took a 25 to 22 battle. The defeat gave Fenger lights a record of three victories and three defeats, the same as Morgan Park. They now share third place. Heavyweight lineup:

FENGER (30)	B	F	P	MORGAN PK. (19)	B	F	P
Raschwal,rf	5	6	1	H.Windsor,rf	1	1	3
Waljeski,lf	3	1	1	Handburg,lf	2	2	2
Brack,c	0	0	0	J.Winsor,c	2	0	1
Horbath,rg	0	3	1	Hemingway,rg	3	1	1
Wainoris,lg	0	0	3	Sankaitis,lg	0	0	0
Napoli,c	2	0	0	Ellis,c	1	0	0

PARKTR WINS TWO.

Parker trounced St. Leo, twice yesterday in practice games at Parker. The heavies held St. Leo to a basket as they won, 22 to 2. St. Leo lights fared better by getting seven points, but Parker ponies made 22. Heavyweight lineup:

PARKER (22)	B	F	P	ST. LEO (2)	B	F	P
Russell,rf	3	1	0	Padesta,rf	1	0	0
Birze,lf	1	0	0	McKinnon,lf	0	0	1
Allan,c	1	3	0	Johnson,c	0	0	1
Barber,rg	2	0	1	J.Maher,rg	0	0	1
Ferngren,lg	1	1	0	Lynch,lg	0	0	0
Murray,c	1	0	0	Farrell,rg	0	0	2

DE LA SALLE WINS, 14-12.

De La Salle heavies, leaders of the south section of the Catholic league, scored their thirteenth victory yesterday by beating Hyde Park, 14 to 12, in a practice game at Hyde Park. Lassey, at forward, paved the way for the victory with three baskets. In the lightweight contest Hyde Park won, 16 to 9. Heavyweight lineup:

DE LA SALLE (14)	B	F	P	HYDE PARK (12)	B	F	P
Lassey,rf	3	0	1	James,rf	1	0	0
P. Kraus,lf	1	1	1	Dalton,lf	3	0	1
Hoey,c	1	1	1	Herger,c	0	0	3
E. Kraus,rg	0	1	1	Jordan,rg	0	0	0
Boland,lg	0	1	0	Gelvennun,lg	0	0	0
				Mooreman,rf	1	1	0
				Nightingale,lg	0	1	1

ROBINS WIN CAGE GAME.

Margo Kilens scored 7 points and led the South Town Robins in a 15 to 3 victory over the Jones and Winkler team at the St. Philips gym.

Sleep Vanishes as Geese Stage Revel Under Moon

BY BOB BECKER.

[Chicago Tribune Press Service.]

Grand Chenier, La., Feb. 4.—If you ever visit this interesting section of birdland at a time when moonlight nights are on the calendar, don't camp anywhere near the roosting place of the blue and snow geese if you wish to get any sleep after sundown. We can assure you that sleep is out of the question on a moonlight night if you unwisely bivouac close to five or ten thousand of these beautiful honkers, because they make more whoopee, do more unpecessary honking and keep the worst hours we know of in birdland.

A moonlight night is nothing less than bedlam. It sounds as if every male goose were trying to outhonk his rival, while the ladies keep up a continual chattering with the result that one of these goose revels can be heard for miles.

Canada Goose Absent.

We haven't seen a Canada goose in the Rockefeller wild refuge since we have been here, although there are large flocks wintering to the east of here. Perhaps it is just as well, for if the deep voiced Canadian honkers were to join in these night celebrations most of the other birds would have to move in order to get a little rest.

We watched some of the blues and the snows come into their roost tonight along toward sunset. They were several thousand strong and presented a striking picture flying over the marsh, each bird tuning up his voice for the all night gabbing contest. Mixed among the white headed blue geese were just enough all white snow geese to make the whole flock a lovely sight in the late afternoon sun.

Circle Over Camp Site.

When the first birds in the flock reached the pasture where they were going to spend the night they started to circle. Then we could detect a change in their honking. It may have been a note of joy or pleasure. Possibly it was worry. We do not know. Anyway, within a few minutes the entire flock was formed in a big circle high in the heavens. Gradually the honkers, still gabbing and talking, dropped lower, making a big funnel. Then, as the first birds alighted in safety, others literally poured out of the sky until all were down.

Looking across the open pasture we could see a regular field of "snowy white." And they were safe for the night. There is no shooting on the refuge. Here is a winter haven which, with the other refuges along the coast, augurs well for the future of the blue and the snow geese. After breeding on the eastern shores of Hudson bay, making the long flight over Canada and down the Mississippi, these beautiful geese find rest, food, and safety from guns in the Louisiana wild life refuges.

Mandell Hurts Shoulder, but Outpoints Davis

Peoria, Ill., Feb. 4.—(AP)—Sammy Mandell, lightweight champion, coasted to an easy referee's decision over Don Davis of Chicago in ten rounds tonight. Mandell wrenched his left shoulder in the ninth round, but the injury is not believed to be serious enough to necessitate more than an ordinary rest.

Mandell's title was not at stake. He won almost as he pleased, outclassing Davis from the start.

Notes from Cue Halls

Allan Hall defeated Augie Kieckhefer 50 to 46 in 53 innings yesterday afternoon at Kieckhefer's billiard parlor. Kieckhefer won the night game by the score of 54 to 48. These were the first two blocks of a 400 point match.

In a Chicago Billiard league match at the Sheridan Recreation Parlors Joe Wright beat Ed Peters, 20 to 5 in 16 ninings in the first game. Peters won the second, 23 to 18 in 38 innings.

In another match at the Madison-Kedzie Parlors, Charles Le Gros defeated Lewis Thompson, 25 to 18 in the first game of 50 innings, and lost in the second, 20 to 22, in 33 innings.

Wildcats Face Indiana Five; Walter's Out

Northwestern university's basketball athletes left last night for Bloomington, where tonight they will resume their conference campaign against Indiana in the Hoosiers' new fieldhouse.

Both teams, together with Illinois, are in a triple tie for sixth position in the Big Ten standing, each having won two out of five games. A victory tonight means the undisputed leadership of the second division to either.

Russell Walter, the Purple's convalescent star, was included in the squad that entrained southward last night, but Coach Lonborg said it was a practical certainty that he would not get in the game.

Four Chicago Women Qualify in Miami Golf

Miami Beach, Fla., Feb. 4.—[Special.] — Four Chicago women today were among the 60 qualifiers for the annual Miami Beach women's golf championship which gets under way with match play tomorrow over the Bayshore course. Mrs. John Arends of Kildeer slipped under the first flight barrier with 94; Mrs. H. W. Tupper of Olympia Fields had 103, and Mrs. R. B. Rogers 105 to qualify in the second flight. Mrs. Peter Schmidt turned in 116 to get in the third sixteen.

Medalist honors were won by Mrs. H. D. Sterritt of Hutchinson, Kas., who toured the course in 83. Mrs. P. S. Hill of Kansas City, the defending champion, is not competing.

Capt. Campbell Reaches Scene of Auto Speed Test

[Chicago Tribune Press Service.]

[Copyright: 1929: By The Chicago Tribune.]

CAPE TOWN, Union of South Africa, Feb. 4.—Capt. Malcolm Campbell with his Blue Bird automobile, an airplane, and motorcycles, arrived in Cape Town today. He hopes to beat the automobile speed record at Verneuk Pan within the next ten days.

He announced that the racing at Daytona Beach, Fla., left much to be desired and therefore the Verneuk Pan attempt was the most interesting experiment he had ever made.

"If I succeed," he said, "no one will wish to race on the treacherous Daytona Beach sands again, and Verneuk Pan will be the center of the high speed motor racing world."

Capt. Campbell was received by the earl of Athlone, governor general of the Union of South Africa, this morning.

TO TRY AGAIN.

Washington, D. C., Feb. 4.—(AP)—The American Automobile association announced today that J. M. White of Philadelphia would again send his Triplex automobile speedster to Daytona Beach, Fla., this spring in an attempt to break the mile straightaway record it now holds. The association also said that Ralph De Palma, veteran driver, who first set the Daytona Beach mark at 149.875 miles an hour in 1919, may succeed Ray Keech at the wheel of the Triplex. The announcement was made almost on the eve of the arrival of Maj. H. O. D. Segrave, former record holder, from England with his mysterious Golden Arrow for an attempt to regain the speed mark.

The present mark of 207.552 miles an hour was set last April by Ray Keech in White's Triplex.

Canada, U. S. to Open Play for Davis Cup

PARIS, Feb. 4.—(AP)—Tennis players of the United States will meet Canada in the first round of the Davis cup play in the American zone, the draw at Elysees palace decreed today. The winner will play Japan in the second round and the victor in this match will oppose the winner of the Cuba-Mexico match in the finals.

Only one of the four favored European zone teams will play in the first round. Czecho-Slovakia meets Austria in the opener. Germany and Spain are scheduled to clash in one of the second round ties, while Italy has drawn a comparatively soft opponent in Ireland. The South American entry, Chile, will play Denmark in a first round match.

The complete European zone draw:

FIRST ROUND — Austria vs. Czecho-Slovakia; Belgium vs. Roumania; Denmark vs. Chile; Greece vs. Jugo-Slavia; Norway vs. Hungary; Monaco vs. Switzerland; Finland vs. Egypt; Holland vs. Portugal.

SECOND ROUND—Germany vs. Spain; Ireland vs. Italy; Sweden vs. South Africa; Great Britain vs. Poland.

The draw is arranged in that order with the winners of the first round ties following those who drew byes in the second round brackets.

SAINTS TRADE PITCHER.

St. Paul, Minn., Feb. 4.—(AP)—Pitcher Herb McQuaid has been traded by the St. Paul club of the American Association to the Mission club of the Pacific Coast league for Pitcher Bill Hughes.

FOUR CHICAGO U. TEAMS IN ACTION THIS WEEK-END

Four University of Chicago teams will go into action this week-end. In addition, the annual Cook county swimming interscholastic will be held in Bartlett gymnasium Friday and Saturday.

Ned Merriam's track team, conqueror of Minnesota by a 54-32 margin in its opening meet last Saturday, journeys to Purdue for a duel with the Boilermakers. Purdue has not been in competition this season, so little is known of its strength.

Martin Leads Purdue.

However, Orval Martin, Boilermaker middle distance runner, will be a hard man to beat. Capt. Williams will face him in the half mile and Coach Merriam expects to send Dale Letts, sophomore ace, against Martin in the mile run.

The Maroon basketball team will enter the second lap of the conference race Saturday night against Illinois at Bartlett. The Illini scored a three point victory at Champaign, but Chicago expects to even the count on its home floor.

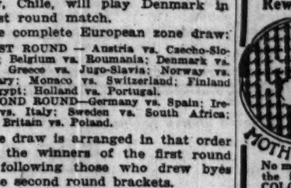
Wrestling After Cage Game.

Immediately following the basketball game, the Maroon wrestling team will meet Wisconsin.

Dan Hofer's gymnasium team, apparently well on the way to another conference title, will journey to Milwaukee Saturday for a return meet with the Y. M. C. A. team of that city. Chicago won the engagement in Bartlett gymnasium two weeks ago.

Moth Holes

TEARS, CUTS, CIGARETTE BURNS OR SPOTS Rewoven in Clothes and Linens



No mending or patching. We reweave the imperfection in same DESIGN, COLOR AND FABRIC, so that it can never be noticed. Out-of-town business solicited. Mail garment for estimates.

AMERICAN WEAVING CO.
241 W. Van Buren St., 5th Floor
8 N. Wabash, Rm. 1505 Kesner Bldg.
Telephone Dearborn 3368



½ ton Reo Junior Speed Wagon used by Mr. Fred E. Evans of New York

The Most Profitable Advertising He Ever Did

High-Class Delivery—The Cheapest Advertising You Can Buy

"WHEN I was in the market for a delivery car, I bought the Reo Speed Wagon for its advertising value as well as for useful delivery and I wish to write a note of appreciation of the wonderful possibilities that the Reo Junior Speed Wagon which I purchased a year ago has brought forth.

"In the first place, I wanted a light delivery car principally to advertise flowers delivered by telegraph. With this in mind I had printed all over my Speed Wagon this special service which we render.

"Then I immediately stopped all my direct-by-mail advertisements while using the Speed Wagon for delivery. The fact that my 'flowers delivered by telegraph' business has increased this year, shows that people are quick to notice smart-looking delivery. My direct-by-mail advertising is now a very small factor in my business.

"I am very proud of my Reo Speed Wagon and more than pleased with the way it operates.

"Yours for Flower Service."

FRED E. EVANS,
644 Lexington Ave., New York City

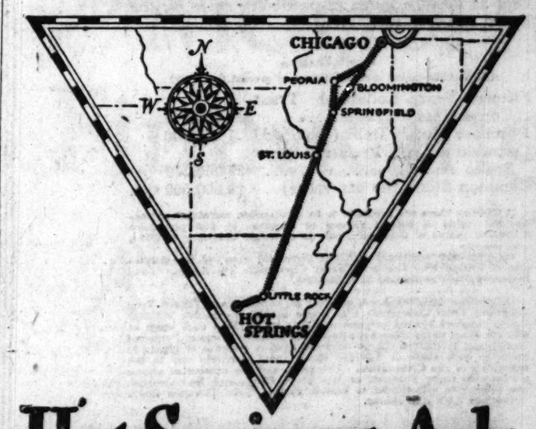
REO SPEED WAGON

Logan Square Sales & Service
2529 Milwaukee Ave.
Albany 6050

BUTLER MOTORS, INC.
DISTRIBUTORS
2416 Michigan Ave.
Service—17th and Indiana Ave.

Uptown Sales & Service
4824 Broadway
Longbeach 1200
Michigan 2000

The Nearest Winter Resort



Hot Springs, Ark.

The Best Place for All-Year Golf, Rest and Building Up of Health

There is nothing that will do you more real good than a few days in winter spent at Hot Springs National Park, in the sunny South.

Golf, riding, hiking and other outdoor sports are at their best; the world-famous, health-giving waters and luxurious hotels combine to make Hot Springs the ideal spot for rest and recreation. Plenty of comfortable accommodations at moderate rates.

Fastest through service daily over the Chicago & Alton and Missouri Pacific lines to this nearest winter resort—the easiest to reach from Chicago and vicinity.

Chicago & Alton Missouri Pacific

Lv. Chicago	11.30A.M.	3.00P.M.	6.30P.M.	11.59P.M.*
Lv. Springfield	3.26P.M.	7.25P.M.	10.30P.M.	.....
Ar. St. Louis	6.00P.M.	10.00P.M.	1.30A.M.	7.45A.M.
Lv. St. Louis	6.45P.M.	10.30P.M.	2.00A.M.	8.05A.M.
Ar. Little Rock	3.30A.M.	7.45A.M.	11.00A.M.	2.25P.M.
Ar. Hot Springs	6.45A.M.	9.45A.M.	1.10P.M.	5.25P.M.



*Through Sleeping Cars, Chicago to Hot Springs.

W. D. Cornell, 179 West Jackson Boulevard, Telephone Wabash 4600
J. J. McQueen, 112 West Adams Street, Telephone State 8190
or New Union Station, Telephone Franklin 6700

Time Is Flying! Our Sale will continue for a limited time only—Our advice, if you have not already taken advantage of this sale, is to do so NOW.



It Is Very Important That the Young Man

entering business this year feel "at home" in his clothes. This is only possible when *he knows he is correctly dressed.*

THAT IS WHY SO MANY ARE TAKING ADVANTAGE OF

JERREMS Between Seasons Sale

A Suit with Extra Trousers or Knickers For the Price of the Suit Alone

$65, $75, $85 and up

New shades in "Malt Browns," Camel's Hair Tans, Heather Mixtures, Grays and Bluish Grays—Plain Weaves, Herringbones and Basket Weaves.

Five Stores Conveniently Located for You

Jerrems

71 E. Monroe St. — 7 N. La Salle St.
324 S. Michigan Ave.
140-142 S. Clark St. — 225 N. Wabash Ave.

PLAN TWIN FLAT BUILDINGS AT CYRIL-71ST PL.

Reported Cost to Be One Million Dollars.

BY AL CHASE.

Plans have been drawn for twin apartment buildings at the southwest corner of Cyril avenue and East 71st place, in the Bryn Mawr district, which will cost a reported $1,000,000. Each will have fifty-one furnished apartments of one, two and three rooms. The buildings will occupy a site 115@110. One will be christened the Bedford and the twin will be known as the Bedford Villa apartments.

Work is scheduled to start within three or four weeks. The architect is Paul Frederick Olsen. The project is being financed by the Provident State Securities company, which has underwritten two $310,000 ten year six per cent loans. These two buildings are on what was once known as the Seipp farm. It is claimed that $3,500,000 worth of buildings have been erected on nearby lots, also formerly part of the farm, during the last two years. Maurice Frank was broker in the purchase of the site for the two new buildings.

Sell 19 Flat Building.

John and Rose Vernal have sold the nineteen apartments at 4041-43 North Ashland avenue, lot 50x160, to John Epp for an undisclosed consideration, subject to $80,000. The six flats at 4426 North Racine avenue were given in part payment. Arthur Kruggel & Co. were brokers.

Morris Schnee of New York bought the 60x125 at 3341 West Roosevelt road from the Foreman Trust & Savings bank, trustee, and will start work May 1 on a two story brick building to be occupied by the W. T. Grant company under a thirty year lease which calls for a net term rental of $570,000. The lessee operates a chain of nickel to dollar stores. Rosenberg & Lurie and the C. F. Noyes National Realty company were brokers.

Down Town Lease.

Holsman & Co., wholesale jewelers, for twenty-five years on Madison, west of Clark, have leased the entire third floor Wabash avenue frontage of the Mallers building through Bernard E. Green of Hooker & Sleeson.

The Chicago Cadillac-La Salle company has leased for ten years a stone front sales and service agency to be erected on the south side of 71st street, just east of Jeffery avenue, by Henry Hedberg and Adolph Lindstrom. McKey & Poague were brokers.

The Consumers Hat Factory, Inc., operating a chain of millinery stores, have leased the following stores: 6009 Irving Park boulevard, 7909½ Cottage Grove avenue, 7135 West Grand avenue, 4035 Milwaukee avenue, and 11 North Prospect street, Park Ridge. The Bloch Realty company was broker.

MERCHANTS HOLD REGULAR TRADE MEETING HERE

The fifteenth semi-annual convention of the Interstate Merchants council will open today in the Hotel Sherman to continue until Thursday, according to an announcement yesterday from council headquarters.

The Chicago Association of Commerce will entertain members of the I. N. C. at a luncheon in the hotel at noon. Frank F. Winans, president of the association of commerce, will deliver the address of welcome, while the main speaker at the banquet will be William Nelson Taft, editor of the Retail Ledger of Philadelphia, who will talk on "What is Necessary to Retail Business in 1929." Numerous talks on matters of mercantile interest will be given on the two following days.

A theater party for delegates is planned for Wednesday night, while a dinner dance at the hotel will close the convention Thursday evening. Over four thousand delegates are expected to attend the convention.

An infants' and children's style show, one of the first to be held in Chicago, was part of the program at the banquet of the Chicago Infants' and Children's Wear association last night at the Palmer house. A moving picture showing a two day trip through the Chicago market was also shown. Dr. W. A. Evans, health expert for THE TRIBUNE, addressed the afternoon meeting of the association on the relation of clothing to health.

ARRIVAL OF BUYERS

Buyers may register in this column by telephoning Superior 0100, by mailing in advance notice, or by filling out blanks at their disposal in The Tribune's Public Service office, 1 South Dearborn.

CHAMPAIGN, Ill.—G. C. Willis company; R. K. Crowl, rugs, draperies; 367 West Adams street [Central States Department stores].

DECATUR, Ill., Linn & Scruggs company; J. L. Rubottom, T. J. Prentice, rugs, draperies; 367 West Adams street [Central States Department stores].

DES MOINES, Ia.—Younker Brothers, Inc.; Miss E. Hirsemann, gifts, pictures; H. Metcalf, ready to wear; 208 South La Salle street [Sherman Brothers company].

FARGO, N. D.—The Balck company; D. J. Van Alta, basement merchandise; 208 South La Salle street [Sherman Brothers company].

GALESBURG, Ill.—Kellog-Drake company; A. B. Hook, rugs, draperies; 367 West Adams street [Central States Department stores].

HAVRE, Mont.—F. A. Buitrey company; H. E. Buitrey, general merchandise; 208 South La Salle street [Sherman Brother company].

LOS ANGELES, Cal.—The May company; C. H. Barrett, gas ranges, stoves, water heaters; 300 West Adams street [The May Department Stores company].

MANITOWOC, Wis.—Henderson-Hoyt company; Miss Jonas, infants' wear; 367 West Adams street [Central States Department stores].

OSHKOSH, Wis. — Henderson-Hoyt company; Mr. Beider, rugs, draperies; Mrs. Allie Schenck, infants' wear., 367 West Adams street [Central States Department stores].

MICHIGAN CITY, Ind.—Staiger & Donnelly; E. C. Curtain, ready to wear; 208 South La Salle street [Sherman Brothers company].

PEORIA, Ill.—P. A. Bergner company; E. L. Price, rugs, draperies; 367 West Adams street [Central States Department stores].

QUINCY, Ill.—Holbach-Schroeder company; Miss Schaeffer, infants' wear; 367 West Adams street [Central States Department stores].

WICHITA, Kas.—George Innes company; F. M. Watts, lamps; 208 South La Salle street [Sherman Brothers company].

RACINE, Wis.—Zahn Dry Goods company; C. Harwood, G. Van Donsler, rugs, draperies; 367 West Adams street [Central States Department stores].

MILWAUKEE, Wis. — Harnischfeger-Phillipsen company; H. Lindberg, cutlery; M. A. Higgins, books, stationery; 208 South La Salle street [Sherman Brothers company].

ST. LOUIS, Mo.—Famous-Barr company; H. M. Gardner, pictures, gifts; 200 West Adams street [The May Department Stores company].

WISCONSIN RAPIDS, Wis.—Johnson & Hill company; Miss Shill, ready to wear; 367 West Adams street [Central States Department stores].

SEATTLE, Wash.—Frederick N. Nelson company; C. W. Watson, house furnishings; William Kenner, house furnishings; Stevens hotel.

WINNIPEG, Manitoba.—T. Eaton company; L. C. McFetridge, house furnishings; Congress hotel.

TORONTO, Ontario.—T. Eaton company; H. B. Bagrs, house furnishings; W. Durham, house furnishings; Congress hotel.

MUSCATINE, Ia.—The Broud store; J. C. Broud, china, glassware; Bismarck hotel.

MONEY AND EXCHANGE

Money in Chicago firm at 6 per cent on collateral; commercial paper, 5½ per cent; 5¼@6 per cent over the counter; bankers acceptances, 4¾@5 per cent. Chicago clearings yesterday were $121,400,000, compared with $104,300,000 a week ago and $94,800,000 a year ago. New York clearings were $874,000,000.

NEW YORK MONEY MARKET.

NEW YORK, Feb. 4.—(AP)—Call money firm; high, 8 per cent; low, 7; ruling rate, 7; closing bid, 8; time loans firm; mixed collateral, 60 and 90 days, 7½; 4 and 6 months, 7½; prime mercantile paper, 5¼; bar silver, 58⅝c; Mexican dollars, 42½c; bankers' acceptances, 30 days, 5¼ per cent; 60 and 90 days, 5¼@5; 4 months, 5¼@6; five and six months, 5⅝@5¾.

Closing foreign exchange in amounts of $25,000 and over between banks as quoted by the Illinois Merchants Trust company:

	Feb. 4.	Feb. 2.	Wk. ago.	Yr. ago.
London—				
Cables	484.34	484.54	484.97	487.13
Checks	484.34	484.34	484.47	486.63
Paris—				
Cables	3.90⅜	3.90⅛	3.91	3.92⅛
Checks	3.90⅛	3.90⅛	3.90⅛	3.92⅛

The following quotations are for checks:

Italy	5.25½	5.23½	5.23⅝	5.29½
Belgium	13.90¼	13.90¼	13.90	13.92⅝
Switzerl'd	19.23⅜	19.23½	19.23½	19.23⅝
Holland	40.03⅝	40.03½	40.09½	40.29
Denmark	26.66⅝	26.66⅝	26.67½	26.76½
Sweden	26.72⅜	26.72⅜	26.73½	26.85
Norway	26.65½	26.65½	26.65½	26.59
Spain	15.40	15.98	16.24½	17.04½
Germany	23.72¼	23.73	23.76	23.85½
Austria	14.07	14.07	14.07	14.20
Poland	11.25	11.25	11.25	11.60
Greece	1.29¼	1.29¼	1.29¼	1.32¾
Roumania	.60¾	.60¼	.60¼	.62
Jugo-Sl.	1.76¼	1.76¼	1.76¼	1.76½
Czecho-Sl.	2.96½	2.96½	2.96¼	2.97
Finland	2.52½	2.52½	2.52¼	2.53
Canada	†2.60	†2.73	†2.65	†1.80
Argentine	42.39	42.39	42.39	42.95
Brazil	12.15	12.15	12.15	12.40
Hongkong	50.05	50.10	50.15	50.35
Shanghai	63.40	63.40	63.40	63.25
Japan	45.75	45.70	45.70	47.40
Chile	12.20	12.15	12.15	12.21
Bulgaria	.73	.73	.73	.74
Singapore	56.50	56.50	56.50	57.38
Hungary	17.45	17.45	17.44½	17.50

†Per thousand discount. All other quotations are values in American cents.

Another drop in the Spanish pesets of about ⅛ of 1 cent to below 15⅝ cents, reflecting further evolutionary disturbances in Spain, was the conspicuous development of the foreign exchange market. Sterling was firm.

DRIED FRUITS.

NEW YORK, Feb. 4.—(AP)—APPLES—Evaporated steady; choice, 13@13½c; fancy, 14½@15½c. PRUNES—Steady; California, 4½@10½c; Oregon, 10½@15c. APRICOTS—Steady; standard, 13½@15c; choice, 14½@15c; extra choice, 17½@22c. PEACHES—Steady; standard, 9@9½c; choice, 9¼@10¼c; extra choice, 10@11c. RAISINS—Steady; loose Muscatels, 4@5c; choice to fancy seeded, 5¼@6c; seedless, 7¼@9½c. HOPS—Steady; state, 1928, 30@35c; 1927 nominal; Pacific coast, 1928, 23@25c; 1927, 20@21c.

COTTONSEED OIL.

NEW YORK, Feb. 4.—(AP)—COTTONSEED OIL—Quiet and generally featureless today, moving within narrow limits on mixed local trade. Continued firmness of crude oil and an advance in hogs were offset by reaction in cotton and lard. Final prices 5 points higher to 3 points lower. Sales, 5,200 brls. Prime crude, 9.00c; prime summer yellow, spot, 10.50c; March closed 10.66c; May, 10.76c; July, 10.97c; Sept., 11.12c.

INVESTORS' GUIDE

Inquiries must bear the signature and address of writer. Answers of public interest will be published, those not of general interest will be mailed if stamped, self-addressed envelope is inclosed. Address letters to Investors' Guide. Answers are based upon information which The Tribune believes correct, but beyond care in securing it The Tribune assumes no responsibility.

Tuesday, February 5, 1929.

[Copyright; 1929; By The Chicago Tribune.]

White Eagle Oil and Refining.

H. H. S.—Better results in the second and third quarters of 1928 than in the corresponding periods of 1927 make it possible for White Eagle Oil and Refining company to report profits of $3.03 a share on its 490,000 no par shares, against $1.75 a share the year before.

The recent reduction in crude oil prices should tend to help the company, as it buys most of the crude it refines.

It reported net sales totaling $18,129,838 for 1928, as compared with $16,356,295 for 1927.

Net income for 1928 was $1,485,324, which compares with $872,724 for 1927.

On the balance sheet as of Dec. 31, 1928, the item "capital and surplus" is carried at $13,736,140, as against $13,578,023 on Dec. 31, 1927.

Current assets amounted to $6,949,434, and current liabilities to $1,611,257 at the end of 1928.

This left net working capital of $5,338,177, which compares with $5,301,197 at the close of 1927.

The dividend was increased last fall from a $1 annual basis to the present rate of $2 a share.

The stock deserves a fair rating.

Hart-Parr (Bonds Called).

S. L. H.—All of the outstanding Hart-Parr company first mortgage 6 per cent bonds, due Sept. 1, 1930, have been called for redemption on March 1, 1929, at 101½ and interest at the office of the trustee, the Minnesota Loan and Trust company, Minneapolis, Minn.

SUBURBAN CARS ARE INCLUDED IN N. W. R. R. ORDERS

The North Western railway has contracted for construction of five hundred 40 ton automobile cars with steel ends with the General American Car company; also for five hundred similar cars with end doors with the Pullman Car and Manufacturing corporation.

This, with other car orders and with the rail program which calls for 85,000 tons of rail and accessories, represents a total expenditure of approximately $12,000,000.

In addition, plans are under way for the construction of five 70 foot steel horse cars, twenty-four new steel suburban coaches, four steel suburban combination baggage and smokers, one steel café car, five steel combination passenger and baggage cars.

PROFITS DECLINE.

General Outdoor Advertising company reports 1928 net profits totaling $2,978,013, compared with $3,173,190 in 1927.

50 Years in Chicago

JAMES B. CLOW & SONS, established 1878, one of the oldest and most substantial of Chicago business organizations, is the second largest manufacturer of cast iron pipe in the United States.

The Company's First Mortgage and Collateral Trust 5⅛% Serial Gold Bonds, Series A, are amply secured, having behind them physical assets valued at over 2½ times the amount of the bond issue. Net earnings available for bond interest are more than 4½ times requirements.

We recommend these Bonds as a sound investment.

Maturities: February 1, 1931 to 1939 inclusive

Price for all maturities, 100 and interest, to yield 5.50%

Further information may be had on request for Letter A-1

Howe, Quisenberry & Co., INC.

THE ROOKERY, CHICAGO

TELEPHONE CENTRAL 9510

$1,000,000.00

immediately available for high grade construction bond issues in choice locations. Will co-operate with brokers.

Investors

who desire their money to earn 6½% interest secured by safe First Mortgages on choice Chicago real estate should send for our latest lists.

Have openings for two additional city salesmen.

W. N. Macqueen & Co.

10 So. La Salle St.

An old established, conservative house. Over 17 years same corner location.

Public notice is hereby given that a special meeting of stockholders of the Illinois Banking Association will be held at the office of the Association, No. 208 South La Salle street, in the City of Chicago, County of Cook and State of Illinois, at 11:00 o'clock a. m., on Wednesday, February 27, 1929, for the following purposes:

1. To submit to a vote of said stockholders the question of the consolidation of the Hibernian Banking Association (the name of which will be changed to Continental Illinois Bank and Trust Company) and Illinois Merchants Trust Company, and to provide the basis and agreement of such consolidation.

2. To take such other action and to transact such other business as may be necessary or desirable in connection with the foregoing purposes.

Dated at Chicago, Illinois, January 16, 1929.

ARTHUR MARQUARDT,
ALEXANDER F. MAH,
C. KELLY,
WILLIAM F. RATH,
being a majority of the Directors of The Hibernian Banking Association.

Advertise in The Tribune

All of these Shares having been sold, this advertisement appears as a matter of record only

500,000 Shares

Common Stock (no par value)

Alleghany Corporation

(A Maryland Corporation)

These Shares comprise the remaining unsold portion of 1,250,000 Shares sold by the Corporation to others than Messrs. Van Sweringen and their associates.

Transfer Agent: J. P. Morgan & Co.

Registrar: Guaranty Trust Company of New York

A letter from Mr. O. P. Van Sweringen, President of the Corporation, states:

Alleghany Corporation has been organized by Messrs. O. P. and M. J. Van Sweringen to take over from themselves and associated companies certain shares of the below mentioned companies, and to furnish a corporate instrumentality to provide funds for further investments from time to time, principally in railroad securities. The Corporation has no power to operate railroad properties or to engage in the banking business. Messrs. Van Sweringen and associates will acquire 2,250,000 shares of the 3,500,000 shares of the Corporation's Common Stock presently to be outstanding.

The Corporation will acquire forthwith shares of stock of the following companies:

The Chesapeake Corporation
The Chesapeake and Ohio Railway Company
The New York, Chicago and St. Louis Railroad Company
Erie Railroad Company
Buffalo, Rochester & Pittsburgh Railway Company

Such stock, which is being acquired at a cost to the Corporation of approximately $84,068,000, has an indicated market value in excess of that amount. Of such stock, shares costing approximately $57,000,000 are presently to be pledged as collateral to secure $35,000,000 Fifteen-Year Collateral Trust Convertible 5% Bonds.

Present Financing

The 3,500,000 shares of Common Stock presently to be outstanding are to be issued for a total consideration to be received by the Corporation in cash and securities amounting to $70,000,000. With such stock or the proceeds thereof, together with the proceeds from the sale of $35,000,000 Fifteen-Year Collateral Trust Convertible 5% Bonds, and $25,000,000 Cumulative 5½% Preferred Stock Series A, the Corporation will acquire the stocks mentioned above and cash in excess of $46,000,000.

Of the consideration to be received from the issuance of the 3,500,000 shares of Common Stock, 60% is to be contributed as capital and the remainder as paid-in surplus (not available for dividends on the Common Stock).

The holders of the Common Stock shall have the right to subscribe pro rata to additional issues of Common Stock sold for cash and to additional warrants for the purchase of Common Stock, sold for cash (except warrants issued attached to or in connection with the issue or sale of other securities, or any Common Stock issued upon exercise of such warrants). The Common Stock will have no other pre-emptive right except as may be given in particular cases by the Board of Directors.

Capitalization
(To be outstanding upon completion of present financing)

Fifteen-Year Collateral Trust Convertible 5% Bonds	$35,000,000
Purchase Money Debt (assumed)	1,029,000
Cumulative 5½% Preferred Stock Series A	*25,000,000
Common Stock (no par value)	†3,500,000 shs.

In addition there are presently to be outstanding warrants evidencing the rights of holders thereof to purchase at $30 per share 2,100,000 shares of Common Stock on or before February 1, 1944.

*$24,500,000 additional (without warrants) reserved for conversion of Fifteen-Year Collateral Trust Convertible 5% Bonds. Total Preferred Stock authorized $100,000,000.

†In addition 350,000 shares reserved for conversion of Fifteen-Year Collateral Trust Convertible 5% Bonds at $30 per share; 375,000 shares reserved against exercise of rights to purchase such stock at $30 per share under warrants attached to 250,000 shares of Preferred Stock; and 1,725,000 shares reserved against exercise of rights to purchase such stock at $30 per share under warrants sold to the organizers of the Corporation. The price, and the number of shares purchasable under warrants or into which Bonds may be converted, are subject to adjustment in certain cases. Total Common Stock authorized 7,500,000 shares.

Earnings

Estimated income on the basis of current dividends on stocks being acquired and 4% interest on uninvested proceeds of present financing, less interest on Purchase Money Debt assumed	$4,779,000
Interest on funded debt	1,750,000
Estimated net income	$3,029,000
Preferred dividend	1,375,000
Balance	$1,654,000

No allowance has been made in the foregoing for the Corporation's equities in the substantial amount of undistributed earnings on the Stocks to be acquired.

Temporary certificates for the Common Stock have been admitted to dealing on a "when issued" basis on the New York Stock Exchange

When, as and if issued and received by us. It is expected that temporary stock certificates will be delivered on or about February 15, 1929. All legal details will be passed upon by Messrs. Davis, Polk, Wardwell, Gardiner & Reed, of New York

Guaranty Company of New York

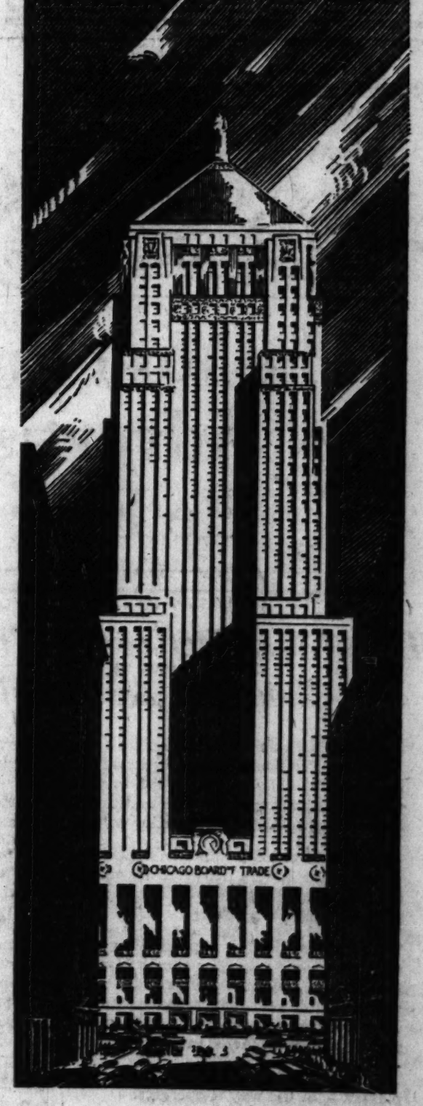
Lee, Higginson & Co.
The National City Company
The Union Trust Company, Cleveland
Hayden, Miller & Co., Cleveland
Dillon, Read & Co.
The Harris Forbes Corporation
The Union Trust Company of Pittsburgh
Wood, Gundy & Company, Incorporated

The statements and figures above have been accepted by us as reliable, but do not constitute representations by us.

WHEN LA SALLE STREET DEDICATES THIS NEW BOARD OF TRADE BUILDING

ON May first, 1930, La Salle Street will raise appreciative eyes to the new BOARD OF TRADE BUILDING, complete and occupied.

Where now, the old Board of Trade Building, weighted with years and gray, reluctantly yields the traditions of a past era to the onslaught of the wreckers... a great modern structure will rise forty-four stories above the street, housing a veritable city of business; a fitting home for the world's largest and most important institution of its kind—the Chicago Board of Trade.



No expense has been spared to establish in this building a new and higher standard of office housing. It will embody noteworthy advancements in efficient office layout. And the interior fitments, conveniences and service will surpass anything known heretofore.

Already, important financial and other business houses have leased space here—influenced by the strategic location and superior character of this building. For complete information, for floor plans, etc.—simply telephone State 3390, and our representative will call.

THE NEW BOARD OF TRADE BUILDING

ALBERT H. WETTEN & CO., AGENTS

231 SO. LA SALLE STREET TELEPHONE STATE 3390

Commerce

Chicago Daily Tribune

THE WORLD'S GREATEST NEWSPAPER

Finance

TUESDAY, FEBRUARY 5, 1929. ** 23

SPECULATION IS NATIONAL GAME; BORROW TO PLAY

Stock Market Loans Rise in January.

BY O. A. MATHER.

It is taking more and more money to play the stock market these days. Speculation has become the great national game and the players are constantly increasing the stakes. They borrowed a few additional hundred million dollars last month to increase their play.

The members of the New York stock exchange alone on Jan. 21 were borrowing $6,735,164,242 to lend to their customers, according to the monthly report issued by the stock exchange last night. This is the highest amount ever reached and marked an increase of $255,423,731 over Dec. 31, 1928. It also marks an increase of $2,314,-311,701, or more than 50 per cent, over a year ago.

Current Expansion.

The current expansion coincides with the sharp recovery of stock prices following the December break, which held the increase in loans in that month down to $48,000,000 following an upturn of nearly $512,000,000 in November. In January last year loans declined more than $10,000,000.

The increase in loans this month was about what had been expected, as the weekly reports issued by the federal reserve board on loans to brokers and dealers by the New York reserve member banks had indicated. These reports showed an expansion of about $229,000,000 between Jan. 2 and Jan. 30. The stock exchange figures are always larger, both as to total and changes, than those of the reserve board.

The present increase in loans, however, dispelled hopes of relatively easy money rates, as did also the weekly report on the condition of reporting reserve member banks, issued yesterday by the reserve board. In the final week of January these banks increased their loans on securities by $100,000,000 and the total on Jan. 30 stood at $7,444,000,000. At the same time they increased their borrowings at the reserve banks by $26,000,000 and reduced their own investments in securities by $18,000,000.

Sears-Roebuck Expands.

Further expansion into the chain store field was announced yesterday by Sears, Roebuck & Co., Chicago's big mail order house. President R. E. Wood told the regional executives that this year's program will involve establishing twenty retail department stores in the larger cities of the United States and 150 smaller retail stores in less populous cities. At the beginning of this year the company had ten mail order plants, 37 large department stores, and 155 smaller retail stores. Five years ago there were only four mail order plants.

"The successful business of today does not attempt to secure low operating costs by low wages," he added. "The greatest phenomenon of American business during the last ten years has been the spectacle of continually decreasing costs and yet steadily rising wages. I want our employés to be as well or better paid for work of a similar character than anywhere in the United States."

Financing of six new stores to be leased by the company has been arranged by the Foreman Trust and Savings bank. This financing is not being done directly by Sears-Roebuck, but is merely on property to be leased. The stores will be located in Rochester, Syracuse, Cincinnati, Indianapolis, Louisville, and Houston, and will be opened during this year.

Says 6 of Largest Concerns Will Not Make Call Loans

New York, Feb. 4.—(AP)—Six of the nation's largest corporations have refrained from lending money on call, the National City bank says in a current review of the money and banking situation. They are United States Steel, American Telephone and Telegraph, General Electric, General Motors, American Radiator and National Biscuit.

10 Rules FOR INVESTORS

Every investor can read this booklet with profit. Prepared by an investment expert and tested in practice with remarkable results. The ten rules are a compendium of those fundamentals of modern investment. Sent free, with no obligation. Write to

BARRON'S Page B
The National Financial Weekly
44 BROAD STREET, NEW YORK CITY

Martin Insull Has Reply for Utility Charge

BY SCRUTATOR.

Gifford Pinchot's charges concerning the existence of a great power monopoly in the United States are regarded as merely mildly annoying by Chicago utility men.

Among other things Mr. Pinchot asserted that six groups linked together by common interest dominate 63 per cent of electrical power production, that they have three billions of water in their total capitalization of eight billions and that they take 210 millions of dollars a year from the people in excessive rates.

The Insull interests, according to the former Pennsylvania governor, are one of the Big Six. Here's what Martin Insull, president of the Middle West Utilities company, had to say yesterday about watered stock:

No Water Here.

"It is easy to make general statements. I have no complete knowledge about companies other than ours. But I'd like to find some one who could locate much water in our stocks. Under present conditions it would be impossible to get a rate based on inflated capitalization.

"Before we can sell a security we must have the approval of the commissions. We have to show them what we are going to do with the money.

"There may have been water once in utility stocks. There was water in the early railroads, too. But it has all been squeezed out. There had to be large profits in view for the pioneer promoters to make their large risks attractive. But with the coming of strict regulation that ended.

"I have seen figures compiled by magazine writers to show that the actual value of utility properties in the country is more than the total capitalization."

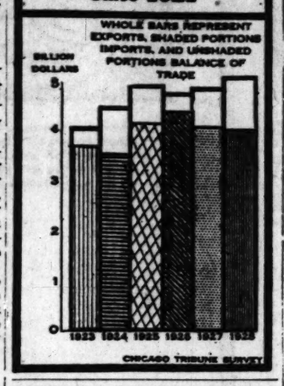
Would Satisfy All.

The management of the companies he represents, Mr. Insull added, was interested in getting lower rates, in satisfying the consumer of power as well as the stockholder of the company.

Other men in the utility field were inclined to smile rather broadly over the charge that "the central banking group, which is the central power group," dominated the sales of securities and permitted or refused to permit the public to invest in certain stocks. They declared the companies had to satisfy the bankers just as any other industry would and that the banks thoroughly regulated the amount of funded debt in relationship to stocks.

One observer, who wouldn't be quoted on the subject, held that the joint committee of public utilities named by Mr. Pinchot as one of the tying in factors was just about as much a source of annoyance to utilities as Mr. Pinchot.

With Record Merchandise Exports Up and Imports Down, Our Balance of Trade in 1928 was Best Since 1921



PHONE CALLS RING UP LARGEST PROFITS IN ILL. BELL HISTORY

The Illinois Bell Telephone company, which serves Chicago and is a subsidiary of the American Telephone and Telegraph company, earned the greatest amount in its history last year. Telephone operating revenues totaled $80,860,610, an increase of $8,067,766 over 1927. Net income was $11,789,604, equivalent to $10.71 a share on its $110,000,000 capital stock. Net income for 1927 was $9,206,893, or $8.36 a share.

The company last year paid $8,800,000, or 8 per cent, in dividends, practically all of which went to the American Telephone and Telegraph company, which holds more than 99 per cent of the stock. Then it added $2,986,649 to surplus, which now stands at $16,150,653. On July 1 next the company will issue an additional $40,000,000 of stock at par, practically all of which will go to American Telephone.

The sum of $34,589,016 was expended on new construction. A total of 76,738 subscribers' stations was added, bringing total stations up to 1,755,268. The daily average number of local telephone calls was 6,159,500, of which 4,070,000 occurred in Chicago. Toll calls averaged 232,800 calls a day.

Chain Store Co. Sales Rise Over 12% Last Month

National Bellas Hess Company, Inc., chain store operator, reports net receipts of $2,816,533 in January, against $2,501,112 in January, 1928, an increase of 12.61 per cent.

REDUCE COST OF TIRES AS CRUDE RUBBER RISES

Battle for Business Grows Intense.

[Chicago Tribune Press Service.]

New York, Feb. 4.—A general reduction in the price of rubber tires which lowers the rates by from 2½ to 10 per cent has been carried out by leading manufacturers with the B. F. Goodrich company in the lead. This marks the second wholesale reduction in prices since last October.

The revised schedules brought 2½ to 5 per cent reductions on standard balloon sizes used on Ford and Chevrolet models, and also on tires for larger cars. The reductions were as much as 10 per cent in the case of certain sizes of cord tires. One tire style was advanced in price.

Officials of the companies deny that the reduction followed the recently announced cuts by mail order houses. In the latter part of December the catalogues of Sears, Roebuck & Co. and Montgomery Ward & Co. carried downward revisions of 7 to 20 per cent.

The revision came on the heels of an upward movement in crude rubber, which is quoted around 22 cents against 18⅞ cents a pound at the time of the October reductions.

"The battle among manufacturers for the larger tire merchants, more particularly those who are diversifying their dealers' stores, either buying tense daily," says Cram's Automotive Reports, Inc. "Several major manufacturers are taking over many of their dealer's stores, either buying them outright or controlling them on a 51-49 basis, with the former owners employed as managers."

Price of Copper Advances; So Do Wages of Miners

Butte, Mont., Feb. 4.—(AP)—Miners and others employed on a daily basis by the larger copper producing companies in the Butte district today received a wage increase of 25c a day. The increase will be paid as long as the retail price of copper remains at 17c or more a pound. An increase of 50c a day was granted last October based on 15c copper.

Continued steady foreign demand for copper and reluctance of producers to sell caused market observers to predict today that the price of the metal would be advanced another quarter of a cent a pound before the end of the week, to 17½c, domestic.

Stock Values Gain Nearly Three Billions in January

[Chicago Tribune Press Service.]

New York, Feb. 4.—An appreciation of about two and three-quarter billions of dollars in 225 stocks listed on the "big board" is noted in a Wall street compilation for January. The exact increase in the market value of the issues selected was $2,738,945,569.

This figure compares with but $712,026,227 increase in December. It was, as a matter of fact, the largest gain by the stocks in this particular list since last March, with the sole exception of November, when the record breaking rise of $4,451,379,811 took place in these stocks.

Largest Group Gain.

All of the twenty-four groups into which the list has been divided appreciated in value last month excepting two. Those two were the oils and the rubber shares. The largest group gain was by the utilities. The twenty stocks in that division appreciated $927,996,301.

The great rise in the group was due largely to a gain of $345,154,929 in American Telephone & Telegraph. The next most important advance in values was registered by the chemical stocks, which appreciated $629,934,290 in value. In that case, too, the rise in one stock, Du Pont de Nemours, accounted for much of the gain. That stock appreciated $463,823,250 in value during the month.

Well Distributed.

Railroad shares made the third largest group gain with an aggregate appreciation of $257,321,978, but in their case the advance was not due to any outstanding issue but to a well distributed rise in the 25 stocks in the group. Individually, the four leading issues were, in order of their gain in value: Du Pont, American Telephone & Telegraph, General Motors and United States Steel common.

FIRST NATIONAL GIVES 48 MILLION IN STOCK SPLIT

The stockholders of the First National bank yesterday cut a $48,000,000 melon. They voted to increase the capital stock from $15,000,000 to $20,000,000 and to distribute the additional $5,000,000 on the basis of one new share for each three shares held.

This is the first stock dividend in the 65 year history of the First National bank. It is in preparation for consolidation with the Union Trust company. The stockholders will vote formally on the merger next Monday. Then the First National bank's capital again will be increased to $24,000,000 and the additional stock will be given to Union Trust stockholders in a share for share exchange.

The actual merger of the two big downtown banks is scheduled to take place next Tuesday, a holiday, when approximately $100,000,000 of assets of the Union Trust company will be moved from its building at Madison and Dearborn streets to the First National building at Dearborn and Monroe streets. Elaborate preparations for safeguarding the transfer of this great amount of cash and securities are being made.

American States Acquires Edison Sault Company

New York, Feb. 4.—(AP)—American States Public Service company has acquired the Edison Sault Electric company, Sault Ste. Marie, Mich., and its subsidiary, Chippewa Edison company.

Exchange School Opens with Attendance of 200

More than 200 young men and young women employés of the brokerage houses in Chicago attended last night the opening classes of the second semester of the educational institute conducted by the Chicago stock exchange. The classes that met last night covered the following subjects: Accounting, brokerage practices and exchange technique and the analysis of financial statements. Other classes will meet every business evening during the week except Saturday. The total enrolled for the school is more than 400.

Seat on New York Cotton Exchange Brings $39,000

New York, Feb. 4.—(AP)—The New York cotton exchange membership of Wilbur B. Tredwell, New York, has been sold to Harold A. Sands, New York, for $39,000, an increase of $1,000 over the previous sale price.

U. S. TREASURY STATEMENT

Washington, D. C., Feb. 4.—The following is a statement of the condition of the United States treasury on Feb. 1:

Income to date this year	$2,036,471,078
Income to date last year	2,164,176,370
Decrease	$ 127,705,292
Outgo over income this year	375,458,730
Outgo over income last year	114,490,160
Increase	$ 260,968,570
Balance general fund today	131,384,643
Balance previous day	131,445,499
Decrease	$ 60,856

SUMMARY OF THE DAY'S MARKETS

CHICAGO.

STOCKS—Higher. Zenith Radio up 4⅝ points.

WHEAT—Higher. Price range narrow. March, $1.25¼@1.25¼; May, $1.28⅝@1.28⅝.

CORN—Lower. Local bulls give support. March, 96½c; May, 99⅝c to 99½c.

HOGS — Higher. Shippers good buyers. Top, $10.15; average, $9.90. Bulk of sales, $9.70@10.00.

CATTLE—Lower. All grades share decline. Best steers, $15; yearlings, $14. Bulk of sales, $10.15@13.50.

SHEEP—Easier. Fat lambs steady to 25c lower. Bulk of sales, $16.25@16.75. Top, $17.40.

PRODUCE — Spot butter steady. Futures steady to ½c lower: February, 46¾c; March, 46¾c. Fresh eggs unchanged. Futures ½@½c higher. February fresh gathered, 27½c; April storage, 27½c. Live hens, ½c higher. Potatoes steady to 5c lower.

NEW YORK.

STOCKS—Irregular. Call money 8 per cent. Federal Mining up 20 points; Johns-Manville off 6.

BONDS — Quiet. Porto Rican Tobacco 6's advance 3¾ points.

FOREIGN EXCHANGE — Mixed. Spanish pesetas slump 40 points to new low.

SUGAR—Steady. Raw unchanged. Raw futures 1 point lower to 1 higher. Refined steady.

COFFEE — Higher. Futures advance. No. 7 contracts close 15@30 points higher. Santos contracts close 11@18 points higher.

COTTON — Lower. Frost damages Indian crop. Chicago closes 17@21 points off and other markets lose 9@27 points.

What 40 Stocks Did

TWENTY GAINS.

Adv Rumely	+ 3⅝	Fed M & Sm	+20
Am Express	+ 9½	Kelsey Hayes	+ 3⅝
Am Metals	+ 3½	Lambert Co	+ ¾
Beth Steel	+ 4¼	Lehn & Fink	+ 4
Coca Cola	+ 6	Mack Truck	+ 3⅝
Comi Inv Tr	+ 2½	Otis Steel	+ 1⅛
Congress Cigar	4	Packard	+ 2
Curtiss Aero	+ 9⅝	Vict Tlk Mch	+ 1½
Devoe & Raynl	+ 4⅛	Westgh Mfg	+ 2⅝
Drug Incorp	+ 3	Wright Aero	+ 6

TWENTY LOSSES.

Allied Chem	— 5	Goodyear	— 3⅝
Am Pw & Lt	— 5¼	Int Nick Can	— 1⅛
Am Radiator	— 4	Int T & Tel	— 4
Am Sugar	— 1¼	Johns-Manv	— 6
Columb Graph	— 1½	Kennecott	— 1¼
Du Pont new	— 3½	Montgy Ward	— 2⅜
Elec Auto-Lite	— 3¼	Nat Cash Reg	— 1⅜
El Pw & Lt	— 2⅛	N Y Central	— 3
Gen Elec	— 4½	U S Steel	— 1½
Gold Dust	— 1⅜	West. Union	— 3⅜

CREDIT SNARLS RETARD PARADE OF N. Y. STOCKS

Many Issues Are Out of Step.

YESTERDAY'S AVERAGES

	High.	Low.	Last.	Net chge.
20 railroads	137.71	135.67	136.99	— .72
25 industrials	264.34	259.33	260.14	— 2.60
50 stocks	251.02	247.00	248.11	— 1.89

BY FRED HARVEY.

[Chicago Tribune Press Service.]

New York, Feb. 4. — Unforeseen kinks in the credit situation mussed up the big bull parade to some extent on the stock market again today.

Any number of recent speculative favorites, including dividend paying rails which were so well liked in the earlier stages of the "demonstration" last week, were knocked about for a time. The oils were thrown overboard as a group, the coppers fell into disfavor and the rubber and tire shares were driven downward.

Motor stocks were listless and inclined to weakness.

Public utilities as a class maintained their recent gains well and various issues of the divison went on ahead.

Trading again reached a new record range, a total of 837 separate issues being dealt in, as compared with the previous record total of 827, established on Jan. 28 last. A number of stocks which have been inactive for some time were brought into the line anew. The turnover amounted to 4,041,600 shares.

Best Gains.

The best gains were made by such independent issues as Radio, Remington-Rand, Coca Cola, Shattuck, American Express, United States Realty, Wright Aero, Devoe and the low priced rails with merger possibilities.

Taken as a whole the market probably showed a slight predominance of gains, with the widest changes being on the upside, but the list presented a decided irregular appearance throughout.

The chief factor of the upset was provided by an unexpected firmness in money, with the rate for call loans

[Continued on page 28, column 6.]



BOND prices are sensitive to money rates ... Present conditions confirm that fact; prices are low... Income yields are up.

OUR LIST *includes a wide selection of high grade bonds, especially recommended for investment accounts requiring fixed income.*

BOND DEPARTMENT

THE NORTHERN TRUST COMPANY
CHICAGO

DIRECTORS

A. WATSON ARMOUR, *Vice President, Armour & Company*
SEWELL L. AVERY, *President, U. S. Gypsum Company*
ALBERT B. DICK, JR., *Vice President, A. B. Dick Company*
DR FOREST HULBURD, *President, Elgin National Watch Co.*
JOHN T. PIRIE, *Counsel, Pirie, Scott & Company*
KERSEY COATES REED, *Secretary, Marshall Field & Company*
EDWARD L. RYERSON, JR., *Vice President, Joseph T. Ryerson & Son, Inc.*
MARTIN A. RYERSON
WALTER BYRON SMITH
JOHN STUART, *President, The Quaker Oats Company*
EZRA J. WARNER, *President, Sprague, Warner & Company*
SOLOMON A. SMITH, *President, The Northern Trust Company*

NORTHWEST CORNER LA SALLE AND MONROE STREETS

The *Capacity for* Modern Financing



AMERICAN industry moves in giant strides .... To continue its advance towards higher levels in public welfare, industry requires new capital and sound financial structures .... The services of our organization bring more than a quarter of a century of successful experience in the adequate financing of both large and medium sized enterprises .... Such financing involves much more than that of the moment and demands a continuation of responsibility towards the protection of future requirements .....

H. M. Byllesby and Co.
Investment Securities
231 SOUTH LA SALLE STREET CHICAGO
New York · Boston · Philadelphia · Pittsburgh · Providence · Detroit · Minneapolis · St. Paul · Des Moines · Kansas City

As underwriters, wholesalers and distributors of general investment securities, our capacity and equipment assure prompt, efficient and economical financing for any business institution for which we accept financing responsibility.

A large number of investors rely upon our investment recommendations.

BROAD OUTSIDE DEMAND PUSHES UP HOG PRICES

Market for Cattle, Lambs Shows Decline.

CHICAGO LIVE STOCK

HOGS.

Receipts, 55,000; shipments, 23,000.

Bulk of sales	$ 9.70@10.00
Heavy butchers	9.70@10.05
Butchers, 180@250 lbs.	9.95@10.15
Medium weights	9.90@10.10
Heavy and mixed packing	9.15@ 9.40
Rough and heavy packing	8.80@ 9.15
Light, 160@185 lbs.	10.00@10.15
Selected, 140@155 lbs.	9.75@10.15
Pigs, poor to choice, 50@135 lb	7.25@ 9.25
Stags, subject to dockage	7.75@ 8.75

CATTLE.

Receipts, 18,000; shipments, 5,000.

Prime steers, 1,100@1,500 lbs.	$14.25@15.25
Good to choice, 1,045@1,500 lb	11.75@14.75
Poor to choice, 900@1,600 lbs	9.25@15.25
Yearlings, 750@1,000 lbs.	11.00@15.00
Bulk of sales	10.50@13.50
Low rate killing steers	8.00@ 9.00
Fat cows and heifers	7.25@13.00
Canners and cutters	5.75@ 7.00
Calves, poor to choice	9.00@16.50

SHEEP AND LAMBS.

Receipts, 17,000; shipments, 5,000.

Wethers, poor to choice	$ 9.50@12.00
Yearlings, poor to choice	11.75@14.85
Ewes, poor to choice	6.75@10.25
Fed western lambs	16.00@17.50
Native lambs	15.50@17.25
Native lambs, culls	11.75@13.75
Western shearing lambs	14.75@16.25

COMPARATIVE PRICES.

HOGS—Bulk of sales yesterday	$ 9.70@10.00
One month ago	8.85@ 9.25
One year ago	7.95@ 8.15
CATTLE—Bulk of sales yesterday	$10.50@13.50
One month ago	11.50@14.00
One year ago	12.00@16.00
SHEEP — Fed western lambs yesterday	$16.00@17.50
One month ago	15.25@17.25
One year ago	13.75@15.25

Broad outside demand yesterday elevated hog prices 10@20c, while cattle and lambs declined. Extreme top hogs at $10.15 equaled the highest since Oct. 17, being 45c above the low day last week and $1.85 above the lowest day the middle of December. Shippers bought 23,000 hogs, and with 13,300 of the day's supply billed to packers, only about 19,000 remained for local buyers.

Trading in hogs came almost to a standstill after urgent shipping orders were filled and part of the first gain was lost, medium and weighty butchers showing most weakness. General average price moved up 15c at $9.90, the highest average since Oct. 15. Large local packers remained practically out of the market, leaving about 7,000 at the close.

Cattle prices yesterday dropped to the lowest level for Monday since last June, the best available stopping at $15.00. A load of choice 1,440 lb steers reached $15.00, with only a few loads above $12.75. Bulk of beef steers sold at $10.50@13.50, compared to $10.50@14.25 the previous Monday. Prices on bulk of yesterday's offerings were $1.50@2.50 below the corresponding day in 1928. Calves declined 50c. Butcher stock was slow and ruled weak to lower. Stockers and feeders showed little activity, with a tendency weak to lower.

Larger supplies at leading eastern points curtailed shipping orders and prices declined 15@25c after an erratic start yesterday. Fancy light lambs on speculative account soared to $17.75 early, with best to shippers stopping at $17.40 and to city butchers at $17.25.

Large local packers refused to pass $17.00, taking bulk of the supply at $16.25@16.75. Choice Colorados sold upwards to $17.25. Aged and yearling sheep were weak to 25c lower, good Texas yearlings selling at $14.25. Country buyers took all available shearing lambs at $15.50@16.00, offering up to $16.25 for fancy kinds.

SUGAR.

NEW YORK, Feb. 4.—(AP)—SUGAR—Raw. Prices were unchanged today. There appeared to be more sugars available at 2.77c for spots duty paid. Sales reported totaled about 75,000 bags of Cuban to local and outport refiners for February shipment.

Early advances in raw futures and increased hedge selling and were followed by reacting. The market closed 1 point lower to 1 point higher. Approximate sales, 79,500 tons. Prices for the day follow:

Sales tons.	High.	Low.	Close.	Prev. close.
March 16,950	2.03	2.00	2.00	2.01
May 16,300	2.11	2.09	2.09	2.09
July 10,600	2.17	2.15	2.16	2.15
September 11,200	2.20	2.17	2.18	2.18
December 14,650	2.24	2.21	2.23	2.22
January 4,950	2.22	2.19	2.19	2.19

In refined withdrawals were a little more liberal. No new business were reported and prices were unchanged at 5.10c for fine granulated.

PRODUCE MARKETS

Spot butter and eggs sold at former prices. Live hens advanced 4c with other poultry little changed. Receipts by freight, 5 cars. Potatoes unchanged to a shade easier. Receipts, 124 cars, with 263 cars on team track.

WHOLESALE CREAMERY BUTTER PRICES

	—Chicago— Whole milk.	Cen. tralized.	New York.	Boston.	Philadelphia.
93 score	49½	....	51	....	51½
92 score	49	....	50	50	50½
91 score	48½	....	49½	49½	49½
90 score	48	48½	48½	49	48½
89 score	47	47½	47½	48	47½
88 score	46½	46½	47	47	46½
87 score	45	....	46½	46½	46
86 score	44½	....	....	45½	45

BUTTER PRICES TO CHICAGO RETAILERS

Score	Tubs.	Prints.	Cartons.
Best (92-93)	51-53	53½-53½	53-54
Good (89-91)	50-51	51½-52½	52-53

WHOLESALE CHEESE PRICES.

	Chicago.	*Wisconsin.	New York.	Philadelphia.
Flats	....	23	24 -24½	24½-25½
Twins	.21½-21¾	....	....	....
S. Dais	.21¾-22½	22	24 -24½	24 -24½
D. Dais	.21¾-22	....	....	....
Y. Ams.	....	....	26 -26½	....
Lghns.	.23½-23¾	21½	....	24 -25

*Previous day.

LIVE POULTRY—WHOLESALE.

Live turkeys	.20@23c	Ducks	.30c
Hens	.19@23c	Dress. turkeys	.35@40c
Leghorns	.15c	Capons	.36@40c
Springs	.32c	Chickens	.29@31c
Old roosters	.22c	Geese	.20@23c
Geese	.18@23c	Ducks	.24@30c

FRESH EGGS.

Extra firsts	.38@39½c	Ord. firsts	.32@35c
Firsts	.36½@37c	Dirties	.26c

Fresh candled for retail trade, 7@8c over firsts.

DRESSED BEEF.

	Yearlings.	No. 1.	No. 2.	No. 3.
Ribs	.32	32	29	15
Loins	.42	44	41	19
Rounds	.24	20	19½	17
Chucks	.22	19	18	14
Plates	.17	16	16	17

POTATOES.

Wisconsin, 110 lbs. sacked	$ .90@1.10
Idaho russets	1.50@1.75

VEAL CARCASSES.

50@60 lbs. good	.15@ .16
70@0 lbs. fair to choice	.17@ .18
90@110 lbs. fair to prime	.19@ .20
Fancy, 110@130 lbs.	.21@ .22

GREEN FRUITS.

Apples, western, box	$2.25@3.65
Grapefruit, crate	3.00@ 8.00
Lemons, box	5.85@7.25
Oranges, California, box	3.00@7.25
Oranges, Florida, box	2.50@4.60
Pineapples, crate	3.50@5.50
Strawberries, Florida, pints	.22½

FRESH VEGETABLES.

Beets, southern, brls.	$2.50@ 4.50
Cucumbers, Flor., hmpe., No. 1	10.00@10.50
Celery, California, crates	2.50@ 5.50
Cabbage, sacks, old	2.00@ 2.25
Cabbages, crates, southern	2.00@ 3.50
Carrots, crates	2.50@ 3.00
Cauliflower, crates	1.00@ 1.25
Green peas, California, crates	5.00@ 6.00
Lettuce, head, crates	2.50@ 4.00
Onions, sacks	3.50@ 6.00
Radishes, box, home grown	.80@ .90
Spinach, southern, brls.	2.50@ 3.00
String beans, hampers	2.50@ 4.00
Squash, brls	2.25@ 2.75
Tomatoes, Florida, crates	1.50@ 3.00
Turnips, new, crates	1.25@ 1.75

ROSIN AND TURPENTINE.

SAVANNAH, Ga., Feb. 4.—(AP)—TURPENTINE—Firm, 55c; sales, 75 casks; receipts, 12; shipments, 240; stock, 21,205. ROSIN—Firm; sales, 558 brls; receipts, 134; shipments, 858; stock, 103,028. Quote: B, $7.00; D, $7.50; E, $7.95@8.00; F, $8.05@8.10; G, $8.10@8.15; H, $8.10@8.20; I, $8.10@8.20; K, $8.25@8.45; M, $8.50@8.60; N, $8.75@9.05; W G, $10.00; W W, $11.00; X, $11.00.

GAS-ELECTRIC CARS.

The Northern Pacific will spend nearly $500,000 in the purchase of seven gas-electric cars this year.

BUSINESS SESSIONS TODAY

CONVENTIONS.

American Ceramic society.....Stevens hotel
American Refractories Inst.....Stevens hotel
Harry J. Bosworth Co.....Palmer house
Chicago Regional Planning association.....Palmer house
China Glass and Gift Ass'n.....Stevens hotel
Common Brick Manufacturers Association of America.....Hotel Sherman
Eastern Manufacturers' and Importers' Exhibit.....Palmer house
Farmers' National Life Insurance Company $100,000 club.....Hotel Sherman
Fashion Show.....Drake hotel
Gifts Artwares Ass'n.....Stevens hotel
Interstate Merchants.....Hotel Sherman
McKesson & Robbins, Inc.....Hotel Sherman
Midland Confectioners' Ass'n.....Palmer house
Nat. Brick Manufacturers.....Stevens hotel
Nat. Retail Luggage Dealers.....Palmer house

MEETINGS.

Chicago Credit Men.....Hotel La Salle
Ouiahy Bridge club....Great Northern hotel
Society of Cosmeticians.....Hotel Sherman
National Luggage Dealers.....Palmer house
Sheet and Public Utility Inspectors.....Great Northern
Style show.....Morrison hotel
Sash and Door Manufacturers.....Congress hotel
Western Glass Jobbers.....Congress hotel

LUNCHEONS.

American Business club.....Hotel Sherman
Burglary Underwriters.....Palmer house
Chicago Co-operative club.....Morrison hotel
Central Lions club.....Midland club
Domestic and Foreign Commerce Committee.....Palmer house
International Executives.....Morrison hotel
Lincoln Park Kiwanis.....Parkway hotel
North Central Kiwanis.....Drake hotel
Prosperity club.....I. A. C.
Rotary club.....Hotel Sherman

EVENING EVENTS, DINNERS, ETC.

Allied Drug stores.....Morrison hotel
Bottlers of Carbonated Beverages.....Morrison hotel
Fed. of Restaurant Owners.....Morrison hotel
North Shore Branch Medical society.....Edgewater Beach
Women's Advertising club.....Maillards' restaurant

[Compiled by the Convention Bureau of the Chicago Association of Commerce.]

East Sells Cotton; Close at Inside

A feature was the first estimate on acreage for the season by the Fairchild agency based on 1 to 2 per cent increase in fertilizer sales, against 20 per cent last year. South Carolina and Alabama decreased 4 per cent with North Carolina and Tennessee unchanged and Texas 4 per cent increase. Prices follow:

CHICAGO MARKET.

	High.	Low.	Close.	Prev. close.	Last year.
March	19.18	19.10	19.10	19.27	17.15
May	19.26	19.14	19.15	19.38	17.27
July	19.24	19.11	19.11	19.30	17.33
October	18.98	18.88	18.88	19.09	17.19
Dec	19.00	18.90	18.90	19.09	.....

NEW ORLEANS MARKET.

	High.	Low.	Close.	Prev. close.	Last year.
March	19.13	18.98	18.99	19.20	17.21
May	19.17	19.02	19.04	19.25	17.30
July	19.15	19.01	19.04	19.23	17.24
October	18.87	18.75	18.75	18.96	17.10
Dec	18.85	18.78	18.78	18.99	17.13

NEW YORK MARKET.

	High.	Low.	Close.	Prev. close.	Last year.
March	19.78	19.69	19.69	19.85	17.37
May	19.81	19.65	19.65	19.87	17.54
July	19.45	19.30	19.30	19.55	17.60
October	19.18	19.00	19.00	19.24	17.41
Dec	19.20	19.03	19.03	19.30	17.41
January	19.30	19.15	19.30	19.29	17.39



Theorie on fire so good, it opened his parlor heater with a sprinkling of Pyrenoid Famous Reading Anthracite. Order a few tons today.

IF YOU'RE HAVING TROUBLE IN HEATING TURN TO READING ANTHRACITE

If your heating plant is making your home too dirty—turn to Famous Reading Anthracite, scotless and smokeless.

If you can't keep a steady fire with quick-burning fuels—use Reading Anthracite, dependable, long-burning, easily checked and quickly roused.

If you're bothered with burned out grates, or the need of constant attention to your fire—burn Reading Anthracite, nature's finest fuel.

Safe, dependable, clean, long-burning, efficient, Famous Reading Anthracite combines the best virtues of all fuels without having their vices.

Your coal merchant has Reading Anthracite—the cleaner Pennsylvania hard coal—or can get it. Insist on Reading—it will repay you.

A. J. MALONEY
President
THE PHILADELPHIA AND READING COAL AND IRON COMPANY

FAMOUS READING ANTHRACITE

PHILADELPHIA • NEW YORK • BOSTON • BUFFALO • DETROIT • TOLEDO • CHICAGO • MILWAUKEE • MINNEAPOLIS • ST. PAUL • ROCHESTER • BALTIMORE • WASHINGTON • READING • MONTREAL, CANADA
© PRCICO-1929

Bond Salesmen

A Loop Bank has two vacancies in its investment department. Experience in bond selling not imperative. Letter of inquiry must contain a brief outline of your qualifications.

Our own organization is acquainted with this advertisement.

Address M J 171, Tribune

New Issue — February 5, 1929

$35,000,000

Commercial Investment Trust Corporation

5½% Convertible Debentures

To be dated February 1, 1929 — To mature February 1, 1949

To be authorized and issued $35,000,000. Principal and interest payable in United States gold coin at the principal office of Dillon, Read & Co., New York, N. Y. Interest payable February 1 and August 1 without deduction for Federal income tax not exceeding 2% per annum. The indenture is to contain provision for refund of Pennsylvania personal property tax not exceeding four mills per annum and Massachusetts tax, measured by income, not exceeding 6% per annum. Coupon debentures in denomination of $1,000, registerable as to principal. Redeemable as a whole, or by lot in principal amounts of not less than $5,000,000, at any time prior to maturity, on 45 days published notice, to and including February 1, 1939 at 110% and interest and thereafter at 105% and interest. The Chase National Bank of the City of New York, Trustee.

Convertible at principal amount into Common Stock of the corporation at the following rates per share of Common Stock: to and including February 1, 1931, at $200 per share; thereafter to and including February 1, 1933, at $220 per share; and thereafter to and including February 1, 1935, at $240 per share. Conversion privilege expires February 1, 1935 or, in case of debentures called for redemption prior thereto, on the redemption date.

The corporation has agreed to make application in due course to list these debentures on the New York Stock Exchange.

The following information has been summarized by Mr. Henry Ittleson, President of Commercial Investment Trust Corporation, from his letter dated February 4, 1929, copies of which may be obtained upon request, and is subject to the more complete information contained therein:

BUSINESS

Commercial Investment Trust Corporation, a holding company, is one of the largest and most successful organizations offering financing service to facilitate the distribution of manufactured products on credit. Operations, conducted through the medium of subsidiary companies, are widely diversified, one of the major functions being the extension of credit in connection with instalment payment sales. Such financing is an important factor in the sale of such products as automobiles, machinery, farm implements, hotel, office and factory equipment, electrical appliances, musical instruments and furniture. The corporation now assists in the distribution of more than 70 different types of manufactured products, carefully selected on the basis of usefulness, durability and marketability. A number of leading automobile manufacturers have availed themselves of the service of the corporation in assisting distributors and dealers to finance purchases and sales of cars, and contracts have been made with the manufacturers of the following automobiles: Chandler, Essex, Graham-Paige, Hudson, Hupmobile, Nash and Reo. A few of the other manufacturers served are the American Piano Company, The Brunswick-Balke-Collender Company, The Hoover Company, Radio Corporation of America, United States Radiator Corporation and Westinghouse Electric & Manufacturing Company.

The corporation acquired during 1928 all of the capital stock of Peierls, Buhler & Co., Inc., one of the oldest and most representative institutions engaged in factoring service to the textile trade, and in January, 1929, contracted to acquire Fredk. Vietor & Achelis, Inc., a leader in the same field for nearly one hundred years. It is planned to merge these two concerns.

The business of Commercial Investment Trust Corporation was started in 1908 by the present management with a paid-in capital of $100,000. The consolidated balance sheet as at December 31, 1928 shows total capital stock and surplus of $41,697,531. Total obligations acquired during 1928 (adjusted to include those of Peierls, Buhler & Co., Inc. for the full year) amounted to $302,543,829. The volume of business of Fredk. Vietor & Achelis, Inc., and certain other companies, arrangements for the acquisition of which are nearing completion (payment to be made in cash and Common Stock), should increase substantially the total business in 1929.

PURPOSE OF ISSUE

The proceeds from the sale of these debentures are to be used to provide additional working capital for the increasing volume of business and are to be applied, in the first instance, to the reduction of bank loans of subsidiary companies, thereby substituting long-term funds for short-term borrowings, and, based on the present cost of bank loans effecting a saving of interest.

EARNINGS

Since inception of the business in 1908, substantial net earnings have been shown in every year. Consolidated earnings of the corporation and subsidiaries for the five years ended December 31, 1928 (adjusted to include earnings of Peierls, Buhler & Co., Inc. for the entire period), as certified by Messrs. Touche, Niven & Co., have been as follows:

Year	Net earnings before all interest and U. S. Federal income taxes	Net earnings available for dividends on the corporation's Common Stock
1924	$4,571,118	$2,298,800
1925	6,129,217	3,099,059
1926	7,817,291	2,927,607
1927	7,143,727	2,567,962
1928	10,381,508	4,669,812

Interest and preferred dividends paid by subsidiary companies during 1928, adjusted to give effect to the reduction of bank loans with the proceeds of these debentures and the proceeds of 127,429 shares of Common Stock sold in December, 1928, amounted to $720,342. After deducting such interest and preferred dividends of subsidiaries from the $10,381,508 of earnings shown above for the year 1928, there remains $9,661,166 available for interest on indebtedness of Commercial Investment Trust Corporation and U. S. Federal income taxes. The annual interest requirement on total funded debt of the corporation to be outstanding upon issuance of these debentures amounts to $2,998,960. The corporation has no bank loans, all bank borrowings having been by subsidiary companies.

CAPITALIZATION

Capitalization of Commercial Investment Trust Corporation outstanding on December 31, 1928, but adjusted to give effect to the issuance of these debentures and the cancellation of $375,000 of 6% Convertible Debentures through operation of the purchase fund, follows:

5½% Convertible Debentures, due 1949 (this issue)	$35,000,000
6% Convertible Debentures, due 1948 (convertible into 6½% First Preferred Stock)	14,566,000
5% Serial Gold Notes, due 1929-1930	4,000,000
6½% First Preferred Stock, $100 par value	6,659,000
7% First Preferred Stock, $100 par value	4,920,000
Common Stock, (including 4,675 shares issued as stock dividend on January 1, 1929), without par value	600,307 shares

As at December 31, 1928, none of the subsidiaries had any funded debt or capital stock outstanding in the hands of the public except $1,000,000 of 7% Cumulative Preferred Stock. As at the same date, there were outstanding purchase warrants entitling holders to subscribe for 41,937 shares of additional Common Stock of Commercial Investment Trust Corporation at $90 per share prior to January 1, 1930, and thereafter at $100 per share prior to January 1, 1931.

EQUITY

Based on current quotations on the New York Stock Exchange, the indicated market value of the corporation's outstanding preferred stock and Common Stock is approximately $125,000,000.

We offer these debentures for delivery if, when and as issued and accepted by us, subject to the approval of legal proceedings by counsel. It is expected that delivery will be made on or about February 21, 1929, in the form of temporary debentures, or interim receipts of Dillon, Read & Co.

Price 105 and interest

Dillon, Read & Co. — Lehman Brothers

Cassatt & Co. — A. G. Becker & Co. — E. H. Rollins & Sons

Hemphill, Noyes & Co. — Shields & Co. (INCORPORATED) — Commercial National Corporation (NEW YORK)

Offered in Illinois only by such of the above named dealers as are licensed under the Illinois Securities Law.

This Stock having been sold, this advertisement appears as a matter of record only

5,000 Shares

Geo. W. Brady & Co.

Class "A" Stock—Par $25

Preferred as to dividends at the rate of $2 per share per annum, cumulative from November 20, 1928, payable 50 cents quarterly on the 20th day of February, May, August and November in each year.

Capitalization

	Authorized	Outstanding
Class "A" Stock, Par $25	5,000 shs.	5,000 shs.
Common Stock, No Par	35,000 shs.	20,000 shs.

(15,000 shares Common Stock reserved for issuance against warrants)

THE COMPANY HAS NO FUNDED DEBT

Listed on Chicago Curb Exchange

History and Business: Geo. W. Brady & Co. was organized under the laws of the State of Illinois, November, 1928, succeeding a partnership established in 1913. The growth of the business was financed wholly from earnings. Over 7,000 customers' accounts in almost every civilized country have been placed on the books, and there is a world-wide field for the business, which consists of the manufacture and distribution of X-RAY equipment and accessories, appliances, supplies, and various Electro-Medical and Physio-Therapy apparatus, etc.

The X-RAY supply business is a large industry; diversified and improved scientific equipments in this line are becoming more urgent and necessary every day in the diagnosis and treatment of diseases. A great expansion in sales during the next few years is expected, based on present estimated annual gross turnover in excess of $20,000,000 in the X-RAY industry.

Earnings: Net earnings of the business for the periods indicated below, after all charges, except Federal Taxes, adjusted to give effect to non-recurring items, as certified by Lawrence Scudder & Co., Certified Public Accountants, were as follows:

	Net Earnings as above	Equivalent Per Share Class "A"	Equivalent Per Share Common Stock
Year ended Dec. 31, 1926	$23,067.46	$4.61	$0.65
Year ended Dec. 31, 1927	25,159.04	5.03	.75
Year ended Dec. 31, 1928 (Nov. and Dec. estimated)	35,152.95	7.03	1.25

Amount required for Class "A" dividends $2.00 per share

Estimated Future Earnings: After a careful survey of the industry, it is estimated the earnings for the years 1929 to 1931 inclusive will average $12.83 per share on Class "A" stock.

Assets: A balance sheet of the Company as at November 20, 1928, shows Current Assets $84,849.58, including $25,000 in cash, and no Current Liabilities. Total Assets amounted to $225,000.00.

Dividends: The Board of Directors has indicated its intention to declare a dividend of $2.00 per share on the Class "A" stock, payable 50 cents quarterly, on the 20th day of February, May, August and November, 1929.

Warrants: Issued with the Class "A" stock were Bearer Warrants giving each share Rights to subscribe to three shares of Common stock at $10 per share in 1929; at $12.50 per share in 1930; and at $15 per share in 1931.

Management: The same management responsible for the success of the business during the past 15 years will remain, and other expert and capable men will be added to the organization.

Price at Market to Yield Over 7½%

PENCE AND COMPANY
INC.
39 South La Salle Street, Chicago

We do not guarantee the statements and figures presented herein, but they are taken from sources which we believe reliable.

ADVERTISE IN THE CHICAGO TRIBUNE

CHICAGO STOCKS HESITATE, THEN SPURT UPWARD

Zenith Radio at New High, Closes 4 5-8 Higher.

BY GEORGE HAMMOND.

Stocks on the Chicago exchange seesawed around a bit for position yesterday and active shares finally spurted upward despite an increase in the call money rate from 7 to 8 per cent. About twenty issues established net gains ranging from one to nearly five points and a number sold at new highs for the year.

With the exception of Pines Winterfront, the automotive list was mostly lower. Pines Winterfront shot up 2½ points on the statement of James F. Raleigh, president, that the company will manufacture 20,000 units of automobile radiator shutters in February and that March and April will probably be the biggest production months in the company's history.

Merger Reports.

Zenith Radio featured the radio group by selling at a new high of 60 for the present capitalization and closed a fraction under for a net gain of 4¾. The movement was attributed to reports that the company will soon announce a merger with Brunswick-Balke-Collender, which has been rumored for several weeks.

Erla Radio was active, but closed unchanged. Burton Greene, president, announced that notices will be received by stockholders through the mail today asking them to attend a special meeting on Feb. 16 to approve plans for the acquisition of certain properties. No details were given, but it is understood that the directors will proceed with the merger of another producer as well as a big retail radio chain store.

Sonatron Tube sold at a high of 44½ for the present stock and closed at 43½, up a point on the day. January earnings figures to be issued in a few days are understood to be equal to those for December, when net after charges was $204,337.

Extra Payment.

American Colortype was unchanged although the directors increased the annual dividend rate by 40 cents a share with the declaration of 60 cents quarterly. They also voted an extra disbursement of 60 cents a share. G. W. Reynolds, president, stated that preliminary earnings figures show that more than $4.80 a share was earned during 1928.

Coleman Lamp was a feature of the general list with a 5¾ point advance on light trading. Hormell Packing, Q. R. S. and Art Metal Works sold from 4 to 4½ points higher. Godchaux figures reflected the issuance of the annual report with a 2 point gain. The company reported net earnings before interest on bonds or funded debt of $1,541,000, compared with $475,698 in 1927.

Associates Investment advanced 1½ to a new top of 60. The company, which deals in automobile paper, reported that January business was 50 per cent greater than during the same month last year.

New Record.

Yellow Cab was also up a fraction in response to a statement by K. L. Ames Jr., president, that the company established a new record during January, the volume of business in number of trips being the largest in the company's twelve years of operation. He added that January profits exceeded those of the same month last year.

Universal Theaters Concessions was unchanged at 15½. The company will ask stockholders on Feb. 19 to change the name of the company to the General Candy corporation and to increase class A stock to 150,000 shares from 40,000 shares, and to reduce class B stock to 5,000 shares from 40,000, both to remain $5 par. The annual report to be issued soon will show a net profit of approximately $64,000 after all charges and writeoffs, equal to $1.60 a share on 40,000 class A shares now outstanding.

Chicago Curb Exchange Volume Sets Record

Fifty-two stocks, a gain of 18 over the previous record, and a sales volume of 15,364 shares made yesterday's trading the best this year on the Chicago curb. Continental Steel reached 51 in an advance of over four points. Its voting trust certificates clambed almost three to 49, also a new high. Minneapolis Steel kept up its recent advances by a one point rise to 66, a new high. Canal Construction went above 17 for a new peak. Ludlow Typograph, long inactive, advanced two. Standard of Indiana did a point to a point and a half better on the local exchange than on the New York curb as transfers, to be available for the Stewart-Rockefeller fight for control, close today.

CHICAGO STOCK TRANSACTIONS

Monday, Feb. 4, 1929. Sales today ..... 255,000. Year ago 57,000

Monday, Feb. 4, 1929. Total, 1929 ..... 7,317,000. Previous year 2,042,960

—1929— High.	Low.	Div'd rate.	pct.	Bid.	Asked.	Description—	Sales.	High.	Low.	Close.	Net chge.
126	66	5.6	99	99		Acme Steel	1,100	99¾	99¾	99¾	+ ¾
43¼	41			42	42¾	Adams Mfg Co	400	43	42	42	— ¾
25¾	21½			21	21½	Adams Roy	50	21½	21½	21½	+ ½
39	29			35	35½	All American Mohawk	2,100	37½	35½	36	— ½
75	49¾	4.8	74¼	74½		Allied Products Co	2,450	75	73	74½	— ½
57	47			52	53¾	Allied Motors Ind	2,850	54¾	53½	53¾	— 1¼
49	48	3.2	48¾	49		Do pfd	50	49	49	49	....
49¼	36	4.3	47⅝	48		Am Colortype	300	48½	47¾	47⅞	— ⅝
1¾	1	....	1	1¼		Am Commerc'l Alco Pls	50	1	1	1	....
28¼	22	....	26½	27		Am Comwth Pow A	1,050	26½	26	26½	+ 1¼
16	6	....	8½	10		Do warrants	100	8½	8½	8⅝	....
34	24	....	33¾	34		Do B	50	34	34	34	....
91	89	7.2	....	90		Do 6½% pfd A	10	90	90	90	....
2¼	1½	....	1¾	2		Am States A rights	1,050	2¼	1½	1¾	— ⅝
4¼	2¾	....	3¼	4		Do B rights	100	3½	3½	3½	— ¼
104	97¾	7.0	....	....		Am Pub Service pfd	20	100½	100½	100½	....
15⅜	14⅜	....	14⅜	14⅞		Am Service B	850	14¾	14½	14⅝	— ¼
29	27	....	27	27¼		Am States Pub Ser	150	27	27	27	— ¾
92	91	5.8	89	92		American Shipbuilding	50	91	91	91	+ ¾
54	38	4.4	53⅝	54		Art Metal Wks	30,300	54	50¼	54	+ 4½
57	53	7.4	54	54¼		Asso Apparel	600	54⅝	54⅛	54½	....
33	27⅛	....	28	28¾		Asso Tel Co	650	28½	28	28⅝	+ ⅛
60	55	5.0	59¼	60		Asso Inv	50	60	59	60	+ 1¼
74¾	72	2.1	71¾	72¾		Atlas Stores	1,650	74¾	71¾	72	— 1
151	131⅜	2.7	149	150		Auburn Auto	2,400	151	146½	149	— 1½
39⅝	34	3.7	35¼	35½		Automatic Wash cvt pf	200	35½	35	35½	....
57⅛	46	3.9	50¼	51⅛		Backstay Welt	400	51⅛	51	51	....
35	29	....	32¾	32¾		Binks Mfg Co	800	33¾	32¾	33¼	....
46½	43¼	4.9	41	43¼		Bastian Bless Co	200	41½	41	41	....
26	23	8.7	22	23		Baxter Laundry	1,000	23	23	23	....
96	93	4.3	93	94		Beatrice Creamery	200	93	92	93	....
128	109¼	1.3	119¾	120		Bendix Corp	1,800	121	119¼	120	— ½
3¼	2⅜	....	2¾	2⅝		Do rights	4,700	2¾	2⅝	2⅝	— ⅛
152	140¼	2.7	147	147½		Borg Warner	2,700	149	146½	147½	— 1⅝
5¼	4	....	4½	4⅝		Do rights	3,700	4⅝	4½	4⅝	....
104½	102	6.7	102½	104		Do pfd	550	103½	102	103½	....
29⅛	27	7.1	....	....		Brach & Sons	350	28½	28	28	— ⅛
29	23½	8.0	25	25¼		Bright Star Elec A	200	25½	25	25	— ½
14¼	9	....	10	10½		Do B	500	11	10	10½	....
57	53¼	....	53½	54		Brown Mfg Co	800	54½	53¾	54	+ ⅛
36⅜	32	....	33½	34		Brown Fence & Wire Co	600	34⅜	33¾	34	....
37	31	....	34	34¼		Do B	750	34½	33¼	34	— ⅛
45	35¼	5.6	36	36¼		Butler Bros	3,500	37	35½	36½	— ¼
47	40¼	4.4	45	45¼		Campbell W C Fdy	550	45½	45	45¼	— ¼
21½	20	....	20¼	20¾		Canal Constructing Co	600	20¾	20½	20½	....
77¾	73	4.9	74	75		Castle A M	100	75	74¾	75	— ⅛
85½	59¼	2.2	83¾	84		Case Mfg Corp	3,150	85¼	83	83	— 1
78⅝	63	3.8	....	75		Celotex	100	78	78	78	....
97½	96⅞	6.1	95	96½		Cent Ill Pub Ser pfd	80	97	97	97	....
95½	94	7.4	94⅜	95		Cent Ind Pow pfd cifs	50	95	95	95	....
30½	24	....	30	....		Cent Pub Ser Del	500	30½	30	30¼	....
43	35	3.6	42¾	43		Cent Pub Ser A	1,100	43	42	43	+ ⅝
90	82	3.5	82	85		Cent S W Util	50	85	85	85	....
98¼	98¼	7.2	96¼	99		Do pfd	100	97½	97	97	....
94	94	7.5	94¼	95		Cent State P L pfd	20	94	94	94	....
59⅜	53	4.5	55⅝	57⅛		Chain Belt	50	55⅝	55⅝	55⅝	....
58½	50	4.5	55	56		Cherry Burrel Co	50	56	56	56	....
2	1⅜	....	1⅝	1⅞		Chi City & Conn Rys	100	1⅞	1⅞	1⅞	....
24	18	....	21½	22		Do pfd	600	21½	21	21½	....
58⅛	45½	4.4	57	57½		Chicago Jefferson Fuse	550	57⅝	57	57	— ⅛
20	15¼	....	18	20		Chi N S & M R R	40	20	20	20	....
66	63	9.4	....	65		Do pfd	10	64	64	64	....
100½	99	7.8	99	100¼		Chi R T prior pfd A	12	100½	100½	100¼	....
35	31	9.2	32¼	32⅝		Chi Yellow Cab	550	32⅝	31½	32½	+ ⅛
32	30	6.6	30¼	30½		Chib Aluminum	1,300	30½	30	30¼	....
80	73½	5.0	77	80		Coleman Lamp & S	350	80	79	80	....
250	210	3.3	235	245		Commonwealth Edison	220	237	235	237	+ 2
35½	29½	....	35	35½		Community Tel Co	1,700	35½	34	35½	+ ¼
13½	12	....	12	12¼		Consumers Co	350	12½	12¼	12⅜	....
48	47	3.5	47	47½		Crane Co	101	47½	47	47	....
119	117	5.9	118	118½		Do pfd	70	118	118	118	....
37	36¼	5.4	36¼	36⅝		Curtis Mfg Co	150	36⅝	36¼	36⅜	....
17½	15¼	7.1	....	....		Davis Indus	150	15½	15½	15½	....
27	24¼	8.3	....	....		Decker & Cohn	50	24	24	24	....
36	26	....	34½	35		Elec Household	2,700	36	35	36	+ 1
22¼	14⅜	....	19¼	19½		Elec Research Lab	3,850	19⅝	18¼	19⅛	....
96½	93½	6.4	94¾	94¾		Emp G & F 6% pfd	50	94½	94½	94½	....
97	95¾	6.9	96¾	97¼		Do 6½%	50	96¾	96¾	96¾	....
25¼	23½	....	24¼	24½		Fabrics Fin Co	500	24⅝	24¼	24⅜	— ⅛
83⅜	60	2.6	77⅝	80		Fitzsimons & Connell	1,050	77⅝	77	77⅝	....
30	24	4.3	26¾	27½		Foote Brothers	300	27	27	27	....
125	114	3.5	115	116		Gleaner Com Harv Corp	100	115	115	115	....
34	24	....	34	35		Godchaux	3,200	34	31¾	34	....
36	31	....	33	34		Goldblatt Bros cv pfd	150	33	32½	32½	+ ⅜
32	25½	....	27½	27½		Great Lakes Aircraft Co	1,450	28	27¾	27⅞	— ¼
275	240	2.9	263	265		Great Lakes Dredge	10	265	265	265	....
43	40	8.0	40	43½		Greif Brothers	150	41	41	41	....
172	140½	1.7	169¼	170		Grigsby-Grunow Co	5,400	170½	167	170	— 1
54½	46	....	48	52		Hahn Dept Stores	200	51	51	51	....
35½	29½	6.3	32	32½		Hall Printing Co	350	32½	31¾	32¼	— ½
34¾	30	6.3	33	33½		Hart Carter pfd	650	33½	32	32	— ¾
60½	55	4.3	59¼	59¾		Hershey Corp A	450	60¼	59	59¾	— ¾
67	54	2.5	59½	60⅜		Do B	300	60⅜	60	60	....
58	55⅜	7.5	56	58		Hibbard S B & Co	50	56	56	56	....
47⅞	32½	1.0	46	47⅞		Hormel G A	1,000	47⅞	44½	47⅞	+ 4
66¼	54⅝	2.5	....	....		Houdaille Corp A	850	60	59⅛	60	— ⅛
60⅜	54⅜	4.2	....	....		Do B	2,200	60¼	59	60	— ⅛
41	38⅜	6.1	38	39		Illinois Brick Co	150	38⅜	38⅜	38⅜	....
40	30	....	39	39½		Insull Util Inv Inc	260	39⅜	37¼	39	+ 2½
195	165	....	186	....		Do pfd	50	182	182	182	....
91	71	2.5	77⅜	80		Ind Wire & Cable	350	80	80	80	+ ½
35½	24¾	....	32¼	32⅝		Iron Fire vt ctf	600	33	32¾	32¾	+ ⅝
40½	33½	....	38	41		Jackson Motor Shaft	200	40½	39	40½	....
131	125	9.5	127½	128		Kalamazoo Stove	2,300	128½	126½	128	....
19¾	16	....	17⅛	17⅞		Kellogg Switch	1,100	18	17	17⅛	+ ⅜
53½	50½	6.7	50¼	....		Ken Util Jr pfd	500	50½	50¼	50¼	....
58	51⅞	3.7	53½	54		Keystone S & W	500	54	53¼	53⅜	....
32	28	....	30½	31		Kirsch Co pfd	200	30½	30¼	30½	— ⅛
29¼	24	....	24	24½		Lane Drug Stores	500	24½	24	24⅛	+ ⅛
32	26	7.4	26¼	26⅝		Do pfd	150	26½	26½	26⅛	— ⅛
5¼	4	....	5	5¼		La Salle Ext	200	5¼	4¾	4¾	....
21	17	....	20	21		Leath & Co	300	21	20¾	20¾	....
46	44	7.8	....	....		Do pfd	100	45½	45	45½	....
15½	13⅝	....	13⅜	13½		Libby-McNeill	950	13⅝	13⅜	13⅝	....
5	3¾	....	4	4½		Lindsay Light	1,300	5	4½	4⅝	....
34	31	6.3	....	....		Lion Oil Ref	200	32	32	32	....
26	26	....	29	30		Lynch Glass & Mach	200	29½	29	29	— ⅛
23	14½	....	22⅜	22½		Meadows Mfg	7,750	23	22¼	22½	— ⅛
54	45	7.6	50½	53½		Do pfd	100	53	53	53	....
33½	27	....	28½	30		Marks Br Theat cvt pfd	50	28	28	28	....
42¼	30½	....	43	45		Material Service	150	40	40	40	....
32	30½	4.8	31½	31¾		Mer & Mfg par pfd	800	32	31½	31½	....
34½	24	7.1	....	....		Mid-Cont Laundries	500	34	34	34	....
190	169	3.9	180	186		Middle West Utilities	850	182	181½	182	....
8¼	6¼	....	8½	8⅝		Do rts	12,800	8½	8	8¼	....
105¼	98	5.9	102¼	....		Do 6% pfd	50	102¾	102½	102½	....
122	119	6.6	120	121½		Middle W Utilities pfd	630	122	120	122	....
127	125¼	6.4	126	127		Do prior pfd	85	126	126	126	....
106	100	4.9	100	103		*Midland Steel Prod	60	101	101	101	....
102	100	7.0	98	100		Midland Util prior pfd	66	100	100	100	....
88	85½	7.0	85	86		Do 6% pfd A	33	88½	88½	88½	....
52	49½	7.0	49¾	50		Miller & Hart pfd	200	50	49½	50	....
67	58¾	3.9	64	65		*Minn Hon Reg Co	250	64½	64	64½	....
35	33	5.3	33½	34		Monighan Mfg	100	34	34	34	....
28¼	24	....	23⅜	....		Monroe Chemical Co	550	26½	25	26½	+ 1¼
59	53¾	3.5	56	57		Modine Mfg	450	57	56½	57	....
66	52	....	58¾	59¾		Mohawk Rubber	1,150	60	59	59	....
54	48	9.6	....	52½		Morgan Lithe	700	53	52	52	— ⅛
65	62	....	62½	63¾		Morrell-John	900	63	62¼	62½	....
26⅜	22½	....	25½	26		Mo Kan Pipe Line	5,050	26¾	24¾	26¾	+ 1⅜
31	27	....	28¾	29		Muncie Gear A	6,700	29¾	28	29	— ¼
33	20	....	27¼	27¾		Do B	3,350	27½	26½	27¾	— ⅛
36½	29½	5.9	33½	34		Muskegon Mot Spec	1,550	34	33¾	34	....
75¾	62	4.3	69	70¾		Nachman Spring	500	70¾	69	70	....
38	35	6.8	36½	36¾		Nat El Pow A	3,501	37	37	37	....
5⅝	4¼	....	4¼	4⅝		National Leather	200	4¼	4¼	4⅜	....
56	49	5.5	54	54½		National Standard	3,800	56	54	54½	....
50	37	4.0	49	49¾		Noblitt Sparks	1,500	49¾	49	49¾	— ⅛
70	50	3.9	65⅞	66		North Am Car	1,750	66	64½	66	....
25	24¼	....	24½	24¾		N Am Gas Co	700	24¾	23¾	24¾	....
29¾	26	....	27⅝	27⅞		Oil-o-Matic	1,550	28¾	27½	27⅝	— ⅛
40⅝	34	5.6	35½	36		*Ontario Mfg	150	36	35⅞	36	....
57	51½	2.8	52¾	53		Parker Pen Co	350	53	52	53	....
24½	22⅜	6.2	24	24¾		Penn Gas & Elec	200	24	23¾	24	....
54	47⅞	4.4	53	54		Peoples Lt & Pow Co	500	54	54	54	....
32½	29	4.9	30¼	30½		*Poor Co	1,500	30½	30	30½	....
42½	30	2.6	39	40		Potter Co	700	40	38	39½	+ 2¼
230	182	1.4	234	235		Pines Winterfront	850	236	223	235	+ 2
244½	205	3.4	241½	....		Public Service	14	243	242	242	....
244½	205	3.4	241½	....		Public Service no par	132	242	239	242	— 5
164	144	1.2	161	163		*Q R S Co	900	164	159¾	162	+ 4
365	350	1.1	360	365		*Quaker Oats	240	365	365	365	+ 5
70	55	3.3	58	60¾		Ratheon Mfg	350	61	60	60	— 1
5½	3	....	3¾	4		Do rts	1,050	3¾	3½	3¾	+ ⅛
30¼	26	5.5	27	27½		Reliance Mfg	5,400	28	26	27½	+ 1½
28¼	28	7.1	28	28¼		Richards Elmer	1,080	28	28	28	....
57	45	3.1	57	57½		Ross Gear	850	57	56¼	57	+ 1¼

*Ex dividend. †Pays extra dividend. ‡Pays stock dividend.

BONDS.

—1929— High.	Low.	Sales.	Issue—	High.	Low.	Close.	Net chge.
85½	80½	$ 1,000	Chi Rys 1st 5s '27	80½	80½	80½	....
80¼	78	5,000	Do cifs	78	78	78	....
61⅝	61⅜	3,000	Do A	61⅝	61⅜	61⅜	....
43½	43	5,000	Do B	43½	43	43½	....
84	80¾	15,000	Chi City Rys 5s '27	82¾	80¾	82¾	....
104½	103¾	1,000	Comwth Edison 5s '45	103¾	103¾	103¾	....
100	105½	1,000	Holland Furnace 6s '36	100	100	100	....
190	105½	6,000	Insull Util 5s '49	190	190	190	+ 5
97½	97½	3,000	Merchants & Mfg w w 6½s '36	97½	97½	97½	....

DIVIDENDS DECLARED

Stock.	sale.	period—	Payable.	Stock of record.
Cons Dairy,	1½	stock q	Apr 1	Mar 15
Do,	50c	q	Apr 1	Mar 15
McCrory,	50c	q	Mar 1	Feb 20
Do	½	50c q	Mar 1	Feb 20
Ohio Oil,	50c	q	Mar 15	Feb 15
Pillsbury Flour,	40c	q	Mar 1	Feb 15
Do	6½	con pfd, $1.62½ q	Mar 1	Feb 15
Pines Winterf A,	75c	q	Mar 1	Feb 15
P G P & L,	$6	pfd, $1.50	May 1	Apr 20
Do	7	pfd, $1.75	May 1	Apr 20
Do	7.2	pfd, 90c	Mar 1	Feb 20
Do	7.2	pfd, 60c	May 1	Apr 20
Do	7.2	pfd, 60c	Apr 1	Mar 20
Do	7.5	pfd, 90c	Apr 1	Mar 20
Do	6.6	pfd, 55c	Mar 1	Feb 20
Do	6.6	pfd, 55c	May 1	Apr 20
Do	6.6	pfd, 55c	Apr 1	Mar 20
Raytheon,	50c		Mar 1	Feb 18
Spear & Co	2d	pfd, 12½	Mar 1	Feb 15
Do	1st	pfd, 1¾ q	Mar 1	Feb 15
Do	2d	pfd, 1¾ q	Mar 1	Feb 15
Detroit Edison,	$2		Apr 15	Mar 29

RAILROAD EARNINGS

CHICAGO, INDIANAPOLIS AND LOUISVILLE.

For the year ended Dec. 31 net income was $1,373,620, after taxes and charges, against $1,566,332 in 1927.

DELAWARE, LACKAWANNA & WESTERN.

For the year ended Dec. 31 preliminary statement shows net income of $13,129,542, after taxes and charges, against $15,707,772 in 1927.

DULUTH, SOUTH SHORE AND ATLANTIC.

For the year ended Dec. 31 deficit was $489,854, after taxes and charges, against a deficit of $269,736 in 1927. Deficit for the fourth quarter of 1928 was $119,853, after taxes and charges, against a deficit of $141,534 in the December quarter of 1927.

RAW SILK.

NEW YORK, Feb. 4.—(AP)—SILK—Raw futures closed firm: sales, 270 bales; March, $5.06; May, $5.05; July, $5.00. Open market quotations, 60 day basis: Shanghai steam, three danecrs, $5.10; Canton double extra, A, 14@16s, $4.20; Japanese crack double extra, $5.15@5.25.

CHRIS PASCHEN COMPANY

Steam Cleaning
Building Cleaners
Tuck Pointers
Sand Blasting
Concrete Breaking
Dynamiting

Established 1871
NATION-WIDE SERVICE
1545 Conway Bldg.
Randolph 3280

GOLDMAN SACHS STARS ON CURB; EXPECT MERGER

New York, Feb. 4.—(AP)—Negotiations are under way for a merger of the Goldman Sachs Trading corporation and the Financial and Industrial Securities corporation, two of the largest investment trusts, it was learned today. The two companies have a market valuation of more than $400,000,000.

Reports of the negotiations were circulated over the week end and caused a flurry in Goldman Sachs stock on the curb market where it held the center of interest. At the opening an order for 20,000 shares, with no stock offered, was received. It was not until after 12 o'clock that an opening sale of 16,000 shares was arranged at $175 a share, a jump of $36.50 from Saturday's close. The stock later rose as high as $181 and closed at $178.

Goldman Sachs Trading was organized only about a month ago, when the stock was offered at $104 a share. The company started business with about $100,000,000 in cash, to deal in the securities of industrial corporations.

Financial and Industrial was incorporated in 1925 to buy and sell the securities of financial institutions such as banks and insurance companies.

Flying Stocks

THE astonishing progress of American aviation during the past twelve months, considered in the light of the stable and satisfactory position of aeronautical industries abroad, suggests that now is the time to invest in the securities of the best American aviation companies. We shall be glad to give counsel and to make recommendations on request.

W. S. Aagaard & Company
Telephone State 0770
208 South La Salle Street
CHICAGO

A Sound Short Term Public Utility Investment

Mississippi Utilities Company

One-Year 5% Secured Gold Notes, Series A, Due Sept. 15, 1929

At 98¼ to yield 7%

The only funded debt of the company

Birger Osland & Co.
120 So. La Salle Street
Phone STAte 0835-6

No Proof—No Value

In the valuation of property totalling many billions of dollars, The American Appraisal Company has never knowingly certified to a dollar which it could not support.

THE AMERICAN APPRAISAL COMPANY
Chicago - 38 So. Dearborn Street
A NATIONAL ORGANIZATION



Ready for our 2nd Century

Since 1831, THE CANAL BANK of New Orleans has watched that city grow to the towering world-mart of today. Now, nearing the close of its first hundred years, strong, steady, sound, experienced, with Pan-American prestige, it is ready for its second century.

Already the vision of New Orleans' Tomorrow is being realized. Already the trend of National and Southern commerce is turning rapidly through the gates of the city, an indication of the progress that New Orleans and the South may expect in the next century.

THE CANAL BANK is steadily increasing its tributary territory; its prestige; its clientele; and its own competence to deal with the vaster problems that will rise and be coped with in the future.

Capital and Surplus Over $9,000,000.00

Send for our NEW ORLEANS BOOK, *which outlines an interesting side of the South's Commercial Progress since 1831.*

NEW ORLEANS
1831

The CANAL BANK AND TRUST CO. of New Orleans

WHEAT PRICES FAIRLY STEADY; CORN IS LOWER

Oats Trade Narrow; Rye Market Firm.

BY CHARLES MICHAELS.

Wheat prices yesterday held within a range of 1⅛ cents, with closing of spreads between the local and outside markets having considerable influence. Fluctuations were erratic, but the breaks brought in good buying and the finish was about the top with net gains of ¼@½c, with March $1.25⅛@1.25¼, May $1.28@1.28⅛, and July $1.30⅛.

Corn showed a rather heavy undertone and closed ⅛@¼c lower, with March 99½c and May 99⅝@99½c. Oats were unchanged to ⅛c lower, March closing at 52⅝c and May 53@53⅛c, while rye was unchanged to ⅜c higher, March being $1.11 and May $1.10⅝.

Local sentiment was rather bearish on wheat, as Liverpool closed ⅝@⅞d lower, and temperatures over the west and southwest were higher. Houses with southwestern connections were on the selling side early. There was buying here against sales at Winnipeg, and the latter closed ½c higher to ⅛c lower, with millers and exporters on the buying side early in the day. It is said that 300,000 bu cash wheat have been bought to come here from outside markets in the last week.

Fear Damage in Europe.

Press cables telling of extremely cold weather in Europe with severe storms attracted some attention from the local element, and cables told of damage to the new Indian crop which is now in the filling stage. There were further reports of ice over the winter wheat area in the west and southwest, with the forecast for unsettled weather and somewhat lower temperatures. World's shipments for the week of 22,872,000 bu set a new record, but supplies on ocean passage increased only 1,744,000 bu and are now 64,768,000 bu, falling under the total of a year ago for the first time this season. Exports to non-European countries from Aug. 1 to date aggregate 109,282,000 bu.

Domestic visible supply decreased 2,411,000 bu for the week, and are 126,670,000 bu, against 76,604,000 bu last year. No export business of consequence was reported at the seaboard, although there were more bids in the market than of late. The Buenos Aires market closed unchanged.

Light Trade in Corn.

Trade in corn was largely of a local character with support in evidence around 99c for May on resting orders and local bulls also gave support. Strength in wheat also had some effect. Commission houses and several local operators were on the selling side. Nothing was heard regarding export business at the seaboard. General rains were reported in Argentina, but cables claimed that they came too late to be of material benefit, and the Buenos Aires and Rosario markets closed unchanged for the day. Country offerings to arrive were light, with the local spot basis ¼c higher to ¾c lower.

Oats held within narrow limits, with commission houses fair buyers on the decline. It is expected that reports of delayed seeding will be received from the southwest in the immediate future unless there is a marked change in weather conditions. Rye showed a firm undertone in sympathy with wheat.

COMMERCIAL GRAIN STOCKS

Commercial stocks of grain in store and afloat at leading domestic points, as compiled by the Bureau of Agricultural Economics follow, last three ciphers omitted:

	Feb. 2, 1929.	Jan. 26, 1929.	Feb. 4, 1928.
Wheat	129,042	130,390	51,378
Corn	28,711	27,003	33,415
Oats	16,228	15,901	21,955
Rye	5,427	6,486	4,018
Barley	11,981	11,780	4,418
Flax	1,141	1,160	3,408

Stocks of Canadian grain in bond in the United States:

	Feb. 2, 1929.	Jan. 26, 1929.	Feb. 4, 1928.
Wheat	37,172	40,721	25,649
Oats	704	917	346
Rye	290	350	434
Barley	4,731	4,771	1,686

EGG PRICES ADVANCE

More interest was taken in the egg market on the Chicago Mercantile exchange, with anxiety regarding prospective supplies causing an advance of ½c in fresh gathered February to 27½c, while April storages firsts were up ½c at 27½c, and November refrigerators gained ¾c, closing at 30c. Sales were 45 cars and receipts 5,898 cases.

First sale of the season in June standard butter was made at 40½c, and in December storage standards at 43c. February finished unchanged at 46½c, while March was ½c lower at 45½c. Spot market showed little change. Sales were 48 cars, with receipts 10,155 tubs.

CASH GRAIN NEWS

Export demand for wheat at the seaboard showed some improvement, but sales of only 250,000 bu were reported in all positions. Chicago handlers sold 8,000 bu wheat, 39,000 bu corn, and 44,000 bu oats to the domestic trade.

Range of cash grain prices in leading markets follow:

WHEAT.

	Chicago.	Kansas City.	St. Louis.
No. 2 red		1.40¾	1.41@1.43
No. 3 red		1.35¼@1.36½	
No. 1 hd		1.17¾@1.23¼	1.25
No. 2 hd	1.27⅛	1.15½@1.22½	1.24@1.26
No. 3 hd	1.25⅝	1.12@1.27	1.22
No. 4 hd	1.20	1.10@1.18	1.18

	Chicago.	Winnipeg.	Minneapolis.
No. 1 nor		1.25⅝	1.20⅝@21⅝
No. 2 nor		1.22	1.17⅝@1.20⅝
No. 3 nor		1.17⅝	
No. 1 d.n			1.21⅛@43⅝

	Toledo.	Omaha.
No. 2 red	1.47@1.48	
No. 2 hard		1.14½@1.19

CORN.

	Chicago.	Omaha.	Peoria.
No. 3 mx	94¼@94⅝	85 @87	
No. 4 mx	91⅝@93	84½@85	91½@92
No. 5 mx	89 @91½		90 @90½
No. 6 mx	87½@89½		89 @89¼
No. 3 yel	94⅝@96	86½@87½	93½
No. 4 yel	92 @94⅛	84 @85½	91½@92½
No. 5 yel	90¼@91½	82 @83	90 @91
No. 6 yel	89 @89½		89 @89½
No. 3 wh	95¾	86	
No. 4 wh	93¾@94½	84½@85¼	
No. 5 wh	91 @92½	83	
No. 6 wh	89		
S. Grd			88 @89

	Milwaukee.	Kansas City.	St. Louis.
No. 2 mx		87¾	
No. 3 mx	85 @86¼		91½
No. 4 mx	83½@84	90	@90½
No. 2 yel	89	@90	
No. 3 yel	86¼@87½	93	@94
No. 4 yel	92½@94¼	85	90½@92
No. 5 yel			89½
No. 3 wh	85¾@86¾		92½@93½
No. 4 wh	84 @84½		90½@92½

	Minneapolis.	Buffalo.	Toledo.
No. 3 yel	89½@90½		99¼@1.00½
No. 4 yel	86½@88½		
No. 3 mx	86½@87½		

OATS.

	Chicago.	Kansas City.	St. Louis.
No. 2 wh	54½@54½	51 @52	
No. 3 wh	51¾@52½	50¼	52 @53¾
No. 4 wh	50¾@51		51

	Milwaukee.	Omaha.	Minneapolis.
No. 2 wh			56¼@52⅞
No. 3 wh	52⅛	49 @50	48⅝@48⅞
No. 4 wh			45¾@47⅝

	Buffalo.	Toledo.	Peoria.
No. 2 wh		55½@57¼	
No. 3 wh			50

RYE, BARLEY AND FLAX.

	Rye.	Barley.	Flax.
Chgo	64 @74		2.53¼
Milw	1.11 75	@78	
Mpls	1.04⅛@1.11¼	64 @74	2.43¼@2.53¼
Dul	1.05 @1.07	61 @72	2.41 @2.52

CLOVER AND TIMOTHY.

Clover—	Cash.	March.
Chicago, per 100 lbs	23.00@31.00	
Toledo, per 60 lbs	17.65	17.80
Timothy—		
Chicago, per 100 lbs	5.40@ 6.00	
Toledo, per 45 lbs	2.90@ 3.05	3.15

RUBBER.

NEW YORK, Feb. 4.—(AP)—RUBBER—Futures closed steady: March, 21.80c; May, 22.20c; July, 22.50c; spot smoked ribbed, 22.20c.

GRAINS IN ALL MARKETS

March Wheat.

	Open.	High.	Low.	Close. 1929.	1928.	1928.
				Feb. 4.	Feb. 2.	Feb. 6.
Chi	1.24⅝	1.25¼	1.24⅛	1.25⅛	1.24⅛	1.25⅝
†Liv	1.35	1.35	1.34	1.34	1.35	1.43⅝

May Wheat.

Chi	1.27⅞	1.28⅝	1.27½	1.28⅛	1.28	1.28⅝
K C	1.19⅝	1.20⅝	1.19⅛	1.20⅛	1.20¼	1.22⅝
Mpl	1.21⅞	1.22	1.21	1.21⅝	1.21⅜	1.24½
*Dul	1.08⅛	1.09¼	1.08⅝	1.09⅛	1.09	1.19⅛
Wpg	1.29⅜	1.30⅛	1.29¼	1.29⅝	1.29¼	1.33⅝
Lpl	1.36⅜	1.36⅝	1.36½	1.36⅝	1.37¼	1.45½
Bu A	1.15⅝	1.15⅝	1.15⅝	1.15⅝	1.15¾	1.27⅛

July Wheat.

Chi	1.29⅜	1.30½	1.29⅝	1.30⅛	1.30	1.26⅝
K C	1.21⅛	1.22¼	1.21⅛	1.21⅝	1.21½	1.19⅝
Mpl	1.23⅝	1.23⅝	1.23	1.23⅜	1.23¼	1.25⅝
*Dul	1.10⅛	1.10⅝	1.10⅛	1.10⅜	1.10½	
Wpg	1.31⅛	1.31½	1.30⅞	1.31⅛	1.31¼	1.34⅝
Lpl	1.39½	1.39½	1.39¼	1.39¼	1.39⅝	1.40⅝

March Corn.

Chi	96¼	96⅜	95⅝	96⅛	96¾	88¾

May Corn.

Chi	99¼	99⅝	98⅛	99⅛	99⅝	91⅝
K C	94⅛	94½	93⅝	94⅛	94½	84¼
Bue A	88⅝	88⅝	88⅝	88⅝	88⅝	78⅞

July Corn.

Chi	1.01¼	1.01⅝	1.00⅞	1.01⅛	1.01⅝	92⅜
K C	96¼	96½	96¼	96⅜	96⅝	80⅞

March Oats.

Chi	52½	52⅝	52⅜	52⅝	52¾	54½

May Oats

Chi	52⅜	53⅛	52¾	53¼	53⅛	55¼
Mpl	49⅜	49⅞	49¼	49¾	49⅜	51⅜
Wpg	62¼	62¼	61⅞	61⅝	62	63

July Oats.

Chi	49⅜	50	49⅛	50	50	51⅜
Wpg	60½	60½	60¼	60⅜	60½	61⅛

March Rye.

Chi	1.10⅛	1.11	1.10	1.11	1.11	1.06⅛

May Rye.

Chi	1.00¼	1.10⅛	1.09⅛	1.10⅝	1.10	1.07⅜
Mpl	1.05⅜	1.06⅝	1.05⅝	1.06⅛	1.06	1.00⅛
Wpg	1.12½	1.13¼	1.12½	1.13	1.13¼	1.05⅝
Dul	1.07	1.07⅛	1.06⅜	1.07	1.07	1.08⅛

May Barley

Mpl	69⅜	70	69⅛	69⅜	69⅝	80⅜
Wpg	80¼	80½	80	80	80¼	87⅜

May Flaxseed.

Mpl	2.47¼	1.47⅞	2.47⅛	2.47¼	2.47½	2.15¼
Dul	2.44⅞	2.45¼	2.44⅜	2.45	2.44½	2.17
Wpg	2.02½	2.02⅝	2.01⅞	2.02⅛	2.02½	1.88½

*Durum. †Exchange, $4.85.

BREAK IN LARD PRICES

Hogs were 10 to 15c higher, with arrivals at western points larger than a week ago and much smaller than last year. Prices follow:

Clear Bellies.

	High.	Low.	Close. Feb. 4, 1929.	Feb. 2, 1929.	Feb. 6, 1928.
March			13.35	13.35	11.82
May	13.75	13.65	13.70	13.75	12.05
July	14.27	14.22	14.22	14.20	12.27

Lard.

March			11.97	12.00	10.97
May	12.32	12.25	12.25	12.32	11.22
July	11.60	12.52	12.55	12.60	11.47

Short Ribs.

May	12.90	12.90	12.90	12.95	10.77
July			13.40	13.50	10.95

GREEN VEGETABLES.

Beets $2.00@2.25 per bu; celery, $2.75@3.00 per square box; carrots, $1.25@1.50 per bu; cabbage, $2.00@2.50 per crate; cauliflower, $1.25@1.40 per crate; cucumbers, $10.00@11.00 per hamper; head lettuce, $3.50@4.00 per crate; onions, $5.50@6.00 per sack; peppers, $5.00@5.50 per crate; radishes, 50@75c per box; spinach, 75@90c per bu; string beans, $3.50@4.00 per hamper; tomatoes, $2.50@3.00 per lug.

GRAIN STATISTICS

United States visible supply of wheat decreased 2,411,000 bu last week; rye, 43,000 bu, and barley, 100,000 bu. Corn decreased 1,524,000 bu and oats 510,000 bu. Details follow:

	This week.	Last week.	Last year.
Wheat	126,670,000	129,081,000	76,604,000
Corn	26,042,000	24,518,000	31,849,000
Oats	13,611,000	13,101,000	20,350,000
Rye	6,419,000	6,462,000	3,930,000
Barley	8,855,000	8,955,000	2,508,000

Chicago Grain Stocks.

Wheat stocks in all positions in Chicago decreased 95,000 bu last week and barley 45,000 bu. Corn increased 893,000 bu; oats, 213,000 bu, and rye 4,000 bu. Details follow, last three ciphers omitted, except in the totals.

	Public.	Private.	†Total.	Last year.
Wheat	7,280	4,721	12,001,000	4,095,000
Corn	4,337	5,654	10,426,000	10,749,000
Oats	666	2,378	3,044,000	4,226,000
Rye	659	1,688	2,347,000	667,000
Barley	1	1,195	1,196,000	67,000

†Includes 535,000 bu corn afloat.

Contract Grain Stocks.

Contract stocks of all grain in public elevators in Chicago decreased 53,000 bu last week and corn increased 248,000 bu. Details follow:

	This week.	Last week.	Last year.
Wheat	6,714,000	6,767,000	2,505,000
Corn	4,095,000	3,847,000	3,064,000
Oats	651,000	337,000	401,000
Rye	649,000	672,000	521,000

Grain on Passage.

Supplies of wheat on ocean passage increased 1,744,000 bu for the week, while corn decreased 4,012,000 bu. Details follow:

	This week.	Last week.	Last year.
Wheat	64,768,000	63,024,000	65,520,000
Corn	18,080,000	22,092,000	23,639,000
Barley	5,387,000	4,612,000	6,311,000
Oats	6,840,000	5,740,000	5,480,000

World's shipments of wheat were the largest on record, exceeding those of the previous week by 1,395,000 bu. Details follow:

	Last week.	Prev. week.	Last year.
Wheat	22,872,000	21,477,000	19,040,000
Corn	4,194,000	4,126,000	4,292,000
Oats	2,155,000	1,710,000	1,191,000
Barley	1,795,000	1,674,000	

Canadian Visible.

Supplies of wheat at Canadian points only decreased 1,951,000 bu last week and oats 289,000 bu. Details follow:

	This week.	Last week.	Last year.
Wheat	112,591,000	114,542,000	92,411,000
Oats	9,778,000	10,017,000	3,815,000
Rye	3,419,000	3,387,000	3,537,000
Barley	8,940,000	8,867,000	4,574,000

METALS.

NEW YORK, Feb. 4.—(AP)—STEEL—Prices per 100 lbs, f o b Pittsburgh: Blue annealed sheets, $2.00@2.10. Galvanized sheets, $3.50@3.60. Black sheets, $2.75@2.85. Steel bars, $1.90@2.00. COPPER, firm; electrolytic, spot and future, 17¼c. IRON—Steady; No. 2, f o b eastern Pennsylvania, $20.50@21.00; Buffalo, $17.50@18.50; Alabama, $16.50@17.00. TIN—Steady; spot and future, 49.50@49.62c. LEAD—Firm; spot, New York, 6.65c; East St. Louis, 6.50c. ZINC—Steady; East St. Louis, spot and future, 6.35c. ANTIMONY—9.63c. QUICKSILVER—$120.00.

WORLD'S GRAIN MARKET NEWS

The grain trade is in a position where drastic bullish news is regarded as necessary to stimulate new buying from the outside. Wheat crop news is too uncertain to make short sellers confident of their position when there is any showing of strength and those who believe in crop damage are nervous over weather conditions and prefer to buy mainly on breaks and take profits on bulges.

Corn traders reported good buying of May at around 99½c while the local traders were sellers on all bulges. Weakness in the cash market with offerings from outside markets and purchases of grain there to come to this market make a nervous situation

Message from Winnipeg said "Mills and exporters taking our May, offerings light. Would advise purchase our May against sale of yours. This market will respond quick to anything bullish and won't decline as fast as yours."

BIDS AND OFFERS

Range of prices on bids and offers, good all day Tuesday, follow:

WHEAT.

	Bids— High.	Low.	Close.	Offers— High.	Low.	Close.
March	1.24½	1.24¼	1.24¼	1.26¼	1.26⅛	1.26½
May	1.27⅝	1.27¼	1.27¼	1.30	1.29⅝	1.29⅞
July	1.29¼	1.29	1.29	1.31⅛	1.31⅛	1.31¼

CORN.

March	.95⅝	.95⅝	.95⅝	.97⅝	.97¼	.97⅜
May	.98⅝	.98⅝	.98⅝	1.00¼	1.00¼	1.00¼
July	1.00⅝	1.00⅝	1.00⅝	1.02¼	1.02¼	1.02¼

RYE.

May	1.09⅝	1.09⅝	1.09⅝	1.11⅝	1.11⅝	1.11⅝

GOOD ALL THIS WEEK.

	Bids— Wheat.	Corn.	Oats.	Offers— Wheat.	Corn.	Oats.
March	1.21⅝	.93⅛	.51⅝	1.29	.99⅛	.53¼
May	1.25	.96⅛	.52	1.32⅛	1.02⅛	.54
July	1.26⅝	.98⅛	.49	1.34	1.04	.50⅝

AMERICAN GAS AND POWER COMPANY

New York — St. Louis

DIVIDEND NOTICE

The Board of Directors of American Gas and Power Company has declared the regular quarterly dividend of $1.50 per share on its First Preferred Stock, $6.00 Series, payable February 15, 1929, to stockholders of record at the close of business February 1, 1929.

There has also been declared the regular quarterly dividend of $1.50 per share on the Preference Stock, $6.00 Series, payable February 15, 1929, to stockholders of record at the close of business February 1, 1929.

Checks in payment of dividends will be mailed.

FREDERICK E. WEBSTER, Treasurer.

January 25, 1929.

BANK Stocks



Five Year Statistical Review on Chicago Bank Stocks . . . Ask for Circular T-11

INSURANCE Stocks



Five Year Statistical Review on Insurance Stocks . . . Ask for Circular T-12

FLORIAN, PLAUT & Co.

105 W. ADAMS STREET, CHICAGO PHONE RANDOLPH 6881

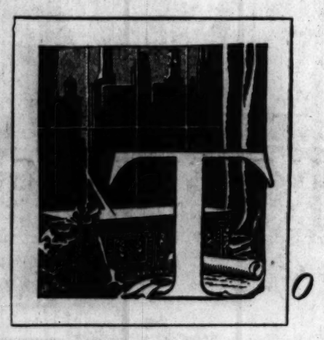
Subscribe for The Tribune

TO LAWYERS with clients who have monthly payment Home Contracts to sell

This company has dealt exclusively in monthly payment contracts on homes for fifteen years and offers a ready market for such contracts, in any amount. Attractive rates, with special inducements for large volume business. Dependable service. Assets in excess of $3,000,000.

WILLIAM F. PELHAM COMPANY

111 WEST MONROE STREET, CHICAGO · TELEPHONE CENTRAL 6702



o those who plan to leave their estates in the care of a TRUST COMPANY

THE uniting of the Illinois Merchants Trust Company and the Continental National Bank and Trust Company of Chicago to form CONTINENTAL ILLINOIS BANK AND TRUST COMPANY will bring together two organizations of men recognized as among the most competent in the country in the management of estates and the handling of trust affairs.

This means that estates placed in the care of this bank will have the benefit of the combined judgment and the combined experience of these men—qualified in every branch of trust service and familiar with every type of estate.

In the Trust Department of CONTINENTAL ILLINOIS BANK AND TRUST COMPANY will be found the same personal, friendly spirit, the same genuine interest in the welfare of the beneficiaries of estates, which now mark the Trust Departments of the uniting banks, and customers will continue to transact their business with the same people who now are serving them.

ILLINOIS MERCHANTS TRUST COMPANY

Resources Over 450 Million Dollars

LA SALLE, JACKSON, CLARK AND QUINCY STREETS · CHICAGO

$25,000,000

Central Public Service Corporation

5½% Convertible Gold Debentures Due 1949

(With Stock Purchase Warrants)

Price 96½ and Interest, Yielding about 5.80 Per Cent

The Company will agree to pay interest without deduction for any Federal Income Taxes up to 2%

Central Public Service Corporation 6% Collateral Trust Gold Bonds, Series A, due 1940 and 15-year 6½% Gold Debentures due 1941 (formerly of Southern Gas & Power Corporation) and Central Gas and Electric Company (a subsidiary) $7 Dividend Series First Preferred Stock are to be called at 105 and accrued interest or dividends in connection with this financing and will be accepted in payment for these Debentures.

The following information is taken from official sources:

Company: The Corporation, incorporated in 1923, furnishes through subsidiaries public utility services to 197,000 customers in 337 communities located in 20 states of the United States and in 2 provinces in Eastern Canada. The population of the territories served is estimated to be in excess of 1,400,000.

Capitalization: The consolidated capitalization of the Corporation and subsidiaries as of November 30, 1928, after giving effect to the present financing, the proposed sale of 40,000 shares of $6 Cumulative Preferred Stock and the recent sale of 60,000 shares of Class A Stock and the application of the proceeds thereof, is as follows:

Central Public Service Corporation:	To be Outstanding with Public
Common and Class "A" Stock (No Par Value)	506,962 shares
Preferred Stock (Cumulative, No Par Value)	144,452 shares
5½% Convertible Gold Debentures due 1949 (this issue)	$25,000,000
Subsidiary Companies' Bonds and Preferred Stocks*	37,202,970

*At par or if without par value at $100 per share.

Earnings: The consolidated earnings of the Corporation and subsidiaries for the 12 months ended November 30, 1928 (irrespective of dates of acquisition) and annual charges, after giving effect to the present financing, the proposed sale of 40,000 shares of $6 Cumulative Preferred Stock and the recent sale of 60,000 shares of Class A Stock and the application of the proceeds thereof, were as follows:

Gross Revenues and Other Income	$14,452,514
Net Earnings before Interest, Provision for Replacements, Dividends, etc.	5,864,330
Annual Interest and Dividend Requirements on Subsidiary Companies' Bonds and Preferred Stocks	2,036,493
Annual Interest Requirement on Funded Debt of Corporation (this issue)	1,375,000

Net earnings, as above, were over 1.7 times the combined annual interest and dividend requirements on Subsidiary Companies' Bonds and Preferred Stocks and on these Debentures. Net earnings, after deducting annual interest and dividend requirements on Subsidiary Companies' Bonds and Preferred Stocks, as above, were $3,827,837, or over 2.78 times the annual interest requirements on these Debentures. After providing for both Maintenance and Replacements at the initial rates to be required in the Indenture, such earnings were over twice the annual interest requirements on these Debentures.

Conversion Privilege and Stock Purchase Warrants: Debentures will be convertible at the holders' option, subject to the restrictions of the charter on the issue of additional Preferred Stock and to the Indenture provisions regarding recapitalization, etc., at any time prior to maturity into $6 Cumulative Preferred Stock of the Corporation at the rate of ten shares of Preferred Stock for each $1,000 of Debentures. In the event that the Debentures are called for redemption prior to maturity the conversion privilege may be exercised only up to the tenth day before the date set for redemption.

Debentures will carry non-detachable warrants entitling the holder to purchase Class A stock of the Corporation, subject to the Indenture provisions regarding stock dividends, recapitalization, etc., at the rate of 10 shares for each $1,000 of Debentures at a price of $47 per share for the period commencing immediately and extending through January 31, 1931 and a price of $52 per share for the period commencing February 1, 1931 and extending through January 31, 1934.

We recommend these debentures for investment and shall be pleased to send circulars describing the issue in detail

Harris Trust and Savings Bank

Organized as N. W. Harris & Co. 1882. Incorporated 1907.

Federal Securities Corporation H. M. Byllesby & Company

West & Company

These Debentures are offered when, as and if issued and received by us, and subject to approval of Counsel.

This offering is made by such of the above dealers as are duly registered under the Illinois Securities Law.

CAN GAS AND POWER COMPANY
York — St. Louis
VIDEND NOTICE
Board of Directors of n Gas and Power Com- has declared the regular y dividend of $1.50 per n its First Preferred Stock, ries, payable February 15, o stockholders of record close of business February

has also been declared lar quarterly dividend of r share on the Preferred $6.00 Series, payable Feb- 5, 1929, to stockholders d at the close of business y 1, 1929.

s in payment of divi- ill be mailed.
FREDERICK E. WEBSTER, Treasurer.
25, 1929.

ANK
Stocks
Five Year Statistics on Chicago Bank Stocks . . . Ask for Circular T-13

SURANCE
Stocks
Five Year Statistics on Insurance Stocks Ask for Circular T-12

AN, PLAUT & CO.
CHICAGO PHONE RANDOLPH 6800

e for The Tribune

tion
Cent
2%
ar 6½%
ind

pub- f the ories
s as e of s of

12 ual es ck

ny

Club Aluminum Utensil Company

Common Stock

Originally incorporated in 1923 as Club Aluminum Company with a capital of $10,000.00, which was later increased to $650,000.00, this company has grown to its present net worth primarily through re-investment of earnings, in addition cash dividends amounting to over $700,000.00 have been paid.

Circular on request.

Barnette, Clutter, Selling & Co.

Investment Securities

Telephone Longbeach 1144
6822 SHERIDAN ROAD, CHICAGO
Detroit

Construction Loans-

We offer borrowers prompt service on high grade construction loans.

6% Interest

A. M. Krensky & Bros.

Bank Floor
5 North La Salle Street
Telephone Central 6610

Real Estate
LOANS
WANTED

We are in the market for real estate loans—either first mortgages or bond issues. If you have a loan which will bear investigation, come in and see us. We are interested in good loans in any good section of Chicago or suburbs.

Inquiries from Brokers or Individuals Invited.

QUINLAN AND TYSON INC.
Established 1884
H. H. Banford, Vice-Pres.
40 N. Dearborn St., Chicago
Fountain Square, Evanston

6% First Mortgage Gold Bonds

secured by land and buildings leased for Post Office purposes to the United States Government.

Circulars upon request

Jacob Kulp & Co. Inc.
INVESTMENT BONDS
33 South La Salle St., Chicago
Telephone Dearborn 6666

Investment Securities

for sound and diversified investments, send for latest circulars describing

Utilities
Industrials
Real Estate
Bonds and Stocks

AMERICAN BOND & MORTGAGE CO.
INCORPORATED
Established 1904
127 N. DEARBORN ST. CHICAGO
Offices in over 30 Cities

See Us for Real Estate Loans

Deal with a reputable firm and avoid grief. We've been lending money for years on improved Chicago and suburban real estate. Thousands of satisfied customers. Lowest rates and charges. Prompt service.

E. G. Pauling & Co.
North La Salle Street
Telephone Franklin 7740

NEW YORK CURB TRANSACTIONS

[By Associated Press.]
Monday, Feb. 4, 1929.
Day's sales 1,572,000
Bonds, par value $2,798,000

A

	Sales.	High.	Low.	Close.
Acoustic Prod	7,400	14¾	13¾	14
Agfa Ansco	200	42¾	41	41
Alabama G S R.	100	161	161	161
Allied Packers	1,900	1¼	1¼	1¼
Allied P P P.	400	8¼	7¾	7¾
Allison Drug A.	200	5½	5½	5½
Do B	1,100	4¾	4¼	4¼
Alpha Port C	500	54¾	54	54
Aluminium C A.	300	184	180	180
Alum Am pfd..	500	106	106	106
Alum Goods	1,000	41⅞	39	39¼
Am Bk Nov B..	400	48¾	47½	48
Am Beverage	1,400	10⅝	8¼	8¾
Am Brit	1,400	15¾	15	15
Am Com Alcohol	200	21¾	21	21
Am Com Al rts.	3,200	85	85	85
Am Com P A..	8,000	1¼	1¼	1¼
Do B	1,200	27	26	26¾
Do war	400	9¾	9¼	9¾
Am Cont Oil	400	.61	.60	.61
Am Cyan B	1,200	70¾	68¾	69¾
Am Dept Stores.	1,600	22¾	22	22
Am Gas & El	15,000	70	68¾	69¾
Do pfd	500	161	160¼	160¾
Am L & Trac	150	258	255	257½
Am Mfg Co	25	40¼	40¼	40¼
Am Maracaibo	8,300	7¾	7	7
Am Nat Gas	3,500	18¼	17⅝	18
Am Rolling M..	3,500	96¾	94¼	94⅝
Am Solv & Ch.	2,300	38¾	38¼	38¼
Do pfc pfd..	3,000	52¼	52	52
Do rights....	100	2¼	1¾	2
Amer Stores	1,500	3¾	3⅝	3⅝
Am Super P A	8,000	125⅝	122	123¾
Do B	500	127¼	122	126⅜
Do rts	9,000	16¼	10¾	10¾
Anchor Post F.	500	42	40	40
Anglo Am Oil	400	15¾	15¼	15¼
Anglo Am O n v	100	14⅞	14¼	14¼
Anglo Chil C Nit	1,400	42	40	40¾
Arkansas N G..	1,400	4⅝	4¼	4¼
Ariz Globe	20,000	.40	.35	.36
Armstrong Cork	25	62	62	62
Asso Dye & Print	200	23	22¾	22¾
Asso G & El	7,000	57½	56¼	56¾
Do war	500	124¾	115¾	121
Asso Laundries A	20	162	162	162
Associated Rayon	100	30	13¾	13¾
Do pfd	100	78	78	78
Atl Fruit & Sug	4,000	1⅝	1⅝	1⅝
Art Metal	2,000	.55¾	.50	.55¾
Atlantic Leb pf	100	4	4	4
Atlas Plywd	800	58	57¾	57¾
Aution Mach	100	149	149	149
Avion Coach	2,300	14¾	13¾	14
Aviation Corp A	8,000	25¼	24¼	25¾
Axton & Fish T	100	43	43	43

B

Babcock & Wil	200	134	133	134
Bahia Corp	1,400	20¼	20	20
Do pfd	100	14½	14½	14½
Ballance Aire vtc	200	16¾	16¼	16¾
Blauners	1,500	60½	60	60¾
Bliss Co	5,000	55¾	53	54¾
Blumenthal S..	500	87¾	85	87¾
Boeing A & T..	2,000	99¾	97¾	97¾
Do pfd	200	79¾	79	97¾
Bohn Alum & B	300	117¾	117	117
Brill A	300	26	25¾	26
Brillo Mfg	300	23	22¾	22½
Do A	200	27	26¾	26¾
Bristol Myers..	800	108¾	106¼	108¾
Brit Am Tob B..	300	32	32	32
British Celanese	2,000	7¾	6¾	6¾
Brklyn C B	600	10½	10¼	10¼
Budd E G Mfg.	1,400	52	48¾	52
Buff Niag & E P	1,500	74¾	74	74
Do A	1,200	54¾	54	54
Bullard Co	3,000	51	50	51
Bunk H & Sul	300	140	135	135
Burma Corp Ltd	3,000	4½	4¼	4½
Butler Bros	400	37	36¾	37

C

C G Spr & B n..	500	13¾	13½	13¾
Campbell Wyant	100	42	42	42
Camco vtc	3,000	15¾	14½	14¾
Camco pfd	1,500	38½	38¼	38¼
Can Marc Wirel	8,000	8¾	8¼	8⅝
Carib Syn new	500	3¾	3¼	3¾
Carnation Milk	100	42	42	42
Carnegie Metals	300	19	18¼	18¼
Chastin	120	254½	250	254½
Cent Ail Sales	500	14½	13¾	14⅜
Celanese C Am n	400	23	22	22
Do pfd 1st pf	500	115¼	115	115
Do pfd new..	100	93½	93¼	93¼
Cent P Serv A..	1,500	43	42¾	42¾
Cen St El pf w.	100	120¼	120¼	120¼
Do pfd ex w.	400	84½	84¼	84¼
Centrifugal Pipe	600	10½	10	10⅜
Charis Corp	200	36¼	36	36
Checker Cab new	19,400	86¾	84	85¼
Cities Serv new	16,000	92¾	91¾	92¾
Do pfd	500	97½	96¼	97¼
Do B pfd	100	9	9	9
Cities S P 6% pf	100	93½	92¼	92¼
City Mach & Ti	200	33	32¾	96¾
City Stor Budap	300	33	33	33
City Radio new	300	56¾	56	56¼
Club Alum Uten	400	29	27¾	28¾
Colgate Palm	600	77¾	77	30
Colombian Syn.	1,400	1½	1¾	77
Colon Oil	200	12¾	12	12¾
Comwealth Ed	300	230	225¼	225¼
Do pfd	200	102¼	101¾	101¾
Comstock Tun	2,000	.01⅝	.01⅜	.01¼
Cons Cop Min..	4,300	14¾	14¼	14¾
Cons Dairy P n.	6,900	50¼	43¾	48¾
Cons Film Ind..	5,800	24¼	22¾	24¼
Cons G & E B.	600	103¾	101¾	103¼
Cons Laundry C	1,400	18¼	18	18¼
Cons Royalty	900	8½	8¼	8¼
Cons Ret Stores.	400	36	36	36
Continental O vtc.	89,000	23¾	22½	23¼
Coon Company..	100	38	38	38
Copeland Prod A	400	17¾	17¾	17¾
Creole Synd	1,100	9¾	9¾	9¾
Cresson Gold	400	1.00	.98	1.00
Crocker & Whir	425	248¾	235¼	248
Crosse & Blk pfd	400	54¾	54¼	54¾
Crowley Milner..	200	56	54½	56
Crown Central	300	1¼	1¼	1¼
Cumberland Pipe	250	72¾	70	70
Curtiss A E	6,500	34¾	32¾	34¾
Curtiss Flying	4,300	24¾	24¼	24¾

D

Daniel Reeves	100	41¾	41¾	41¾
Darby Pet	300	25¾	25¼	25¾
Davega Inc	300	34¾	34¼	34¾
Davenport Hos..	1,300	28¼	28	28¾
Deere & Co	125	635	635	635
De Forest Radio	6,000	23¾	22¾	23¾
Divide Exten	5,000	.13	.13	.13
Dixon Crucible..	10	168	168	168
Doehler D Cast.	600	37¾	36¾	36¾
Donner Steel	800	31	27	27¾
Dolores Esp	300	1	1	1
Douglas Aircraft	4,800	28¼	27¾	28¼
Dubilier Con	6,100	11¼	10¾	11
Duke Power	50	187¼	187¼	187¼
Durant Mot	8,300	18	17¼	17¾
Dus Inc A	500	5	5	5

E

East St P B..	11,300	58¾	51½	53½
Elec Bond & Sh	3,800	246¼	239¾	228¾
Elec Invest	3,800	119	115¼	116¾
El P & L opt w	1,300	44	43¾	43¾
De 2d pfd w	100	103	103	103
Empire Pow	6,800	58	56¾	57¾
Eng Gold Mines	200	3¼	3¼	3¼
Eng Pub Ser w	550	33½	33¾	33¾
Evans Auto L C	900	60¾	59¾	60¾
Evans Wallo L.	2,900	21¾	20½	20¾

F

Fageol Mot	600	6	5¾	6
Fairchild Avia	3,500	29¾	28¼	29¼
Falcon Lead M	31,000	.33	.31	.33
Fandango Ltd	400	5¾	5¼	5¼
Fan Farm Candy	100	40½	40½	40½
Fanstiel Prod	600	17¾	17	17
Fedder Mfg A	400	45¼	45¼	45¼
Federal Wat A	3,500	58¾	58½	58¾
Federated Metals	100	33½	33¼	33½
Flat deb rts	2,000	15¾	15¾	15¾
Firemen's Ins	100	137¼	137½	137½
Firestone T & R	350	240	240	240
Fokker Aircraft	2,800	27¾	26½	27
Ford Mot Can	150	638	631	631
Ford Mot Ltd	9,800	16¾	16¾	16¾
Forhan Co A	700	33½	32½	33
Founds Foreign	200	14¾	14¼	14¾
Fox Thea A	9,800	33	31½	33
Freed Eisemann	300	3¾	3¼	3¾
French Line	400	57	56	56
Freshman Chas	1,600	9¾	9¼	9¾

G

Galena Sig pf old	250	84½	83	83
Gamewell Co	800	71	70½	70½
General Alloys	100	18¾	18¾	18¾
Gen Am In C n	400	82	80	80
Gen Bak new	9,800	10	9¾	9¾
Do pfd	1,200	75	74¾	75
Gen Bronze	8,800	58	56½	56¾
Gen Cable war	1,800	46	42	42
Gen Elec Eng rc	38,800	19¼	18½	18¾
Gen Fireproo	100	33¾	33¼	33¼
Gen Ldy M new	2,800	26¼	25	26¾
Gen Pub Ser	3,800	42¾	41	41
Gilbert Co	100	24¼	24¼	24¼
Gleaner C Harv	100	116	116	116
Glen Alden Coal	600	135	134¾	134¾
Goldman S T	49,800	181	170	178
Gold Seal Elec C	3,400	38¾	37¾	38
Golden Center M	400	9¾	9¾	9¾
Gotham Knitbac	1,800	15¼	14¾	14¾
Gt Atl & Pistpf	100	115¾	115¾	115¾
Granite City St.	1,800	39	38¾	39
Greenfield T & D	100	17¾	17¾	17¾
Griffith D W Co	400	1¾	1¾	1¾
Grigsby Grunow.	1,400	171¾	164	164¾
Ground Grippers	100	32½	32½	32½
Gulf Oil Corp P	2,800	152¾	150¾	151

H

Habirshaw C otf	100	39	39	39
Hall Lamp	100	26	26	26
Happiness C Inc	1,800	4½	4½	4½
Hart Parr	800	77¾	75¾	75¾
Do pfd	25	171¾	171¾	171¾
Haygrit Co	14,900	57¾	50¾	57¾
Heela Min	1,400	17¾	17	17¾
Helena Rubenst	800	23¼	23	23
Hercules Powd	100	425	425	425
Hiram W G & W	19,800	93¾	89¾	90
Hires Co	400	24¾	24¼	24¾
Hollinger G M	100	8¾	8¾	8¾
Homaska Oil	1,800	5¾	5¾	5¾
Horn & Co pfd	100	46	46	46
Houston G G	800	20¼	19¼	19¼
Hud Bay M & S	2,400	22¾	21¾	22¾
Humble O & R.	2,800	94	92¾	92¾
Hupp Mot	400	28¾	28	28
Hydrade Food	2,400	49¼	45¼	45¾

I

Illinois Pipe Line	100	305	305	305
Imp Oil Canada	400	97	97	97
Imp Tob Com	100	11¾	11¾	11¾
Industrial Fin of	1,800	55	55	55
Ins Co No Am	400	84½	83¾	84
Insurance Sec	6,800	32¾	32¾	32¾
Intercon Petrol	7,200	2¼	2¼	2¼
Internat Pet	6,800	24¾	23¾	24¾
Inter Proh	400	57¾	57¾	57¾
Inter Saf Razo B	100	13¾	13¾	13¾
Inter Shoe	100	40¼	40¼	40¼
Inter Util A	400	72	71¼	71¼
Do B	2,200	47¾	46¾	46¾
Do war	18,800	20¾	19¾	20¾
Iron Cap Copp	1,500	10	8¼	8¼
Ital Superpow	1,500	4¾	4	4¼
Do deb rts	500	17¾	17	17¾

J

Jonke Bros otf	800	43¼	42	43

K

Karstadt R Inc	400	21¾	21	21
Keystone Aircraft	200	45¾	45¾	45¾
Kimberly Clark	2,700	51¾	51¼	51¾
Kinnear Stores	400	43	42¾	43
Do otfs	200	40	40¾	40
Kirby Pet	600	2	2	2
Klein D Emil C	200	32¾	26¾	26¾
Klein H part pfd	200	31	31	31
Knott Corp	100	33¾	33¼	33¼

L

Lake Superior	200	34½	33¾	33¾
Lakey P M	1,400	34	33¼	33¾
Larrowe Mills	100	31¾	31	31¾
Lehigh C & N	800	168¾	165	167
Lehigh V C S	50	46¾	46¾	46¾
Leonard Oil	400	5¾	5¾	5¾
Libbey O S G	3,400	213¾	210	210
Libby McN & L	200	13¾	13½	13¾
Lion Oil	300	32	32	32
Lowe's rts	100	43¾	43¾	43¾
Lone Star Gas	200	74¾	74¼	74¾
Long I LI new	2,800	62	58¼	61¾

M

Magdalena Synd	1,000	.85	.79	.80
Marconi I Mar	1,500	25	24	24
Marc W Eng	1,300	20¾	19¾	20¼
Marion S Shov	400	53	50½	53
Marvin Mines	800	1⅜	1⅜	1⅜
Mavis B Co	1,800	8¾	8½	8¾
McGraw & H P	1,000	46¾	46	46¾
McLellan Store A	100	51	51	51
Metro C Stores	100	74	74	74
Mid West Util	100	182	182	182
Midvale S Del	200	50¾	50¾	50¾
Milgrim Bros	100	17¾	17¼	17¾
Miller & Sons	300	42	42	42
Min Co Can	1,300	5¾	5¾	5¾
Minn H Rec	700	64½	63	63¼
Miss Kas P L	15,300	26¾	24½	25¾
Mohawk & H P	200	67	67	67
Monarch Knitting	200	34	34	34
Do 1st pfd	100	107¼	107	107¼
Do 2d pfd	5,000	107	107	107
Mount G Oil	100	1¾	1¾	1¾
Mount Prod	300	13¾	13¾	13¾
Municipal Serv	2,000	27½	27	27
Murphy C Pa	100	80¼	80¼	80¼

N

Nathan Straus	3,000	32¾	31¾	32
Nat Aviat	1,800	71¾	70	71
Nat B Serv	400	72	71¼	72
Nat B Pow A	100	37¼	37½	37½
Nat Fam Stores	12,000	48¾	46¼	47¾
Do pfd	12,000	48	46¼	48
Nat Food Pr A	100	38¼	36¼	38¼
Do B	100	11¾	11¾	11¾
Nat F & L pfd	200	108¾	108	108
Nat P S A	2,800	26	25	25¾
Nat Rub Mach	600	37¾	37¼	37¼
Nat Sur Ref	2,000	54¼	53½	53¾
Nat Thea Supply	300	10¾	10¼	10¾
Nat Trade Jour	100	31	31	31
Nat Trans	1,500	24¾	24	24¼
Nehi Corp	300	26¼	26¼	26¼
Neisner Bros	100	155	155	155
Nelson Corp (H)	200	25¼	25¼	25¼
New Cornelia C	20,000	45¼	44¼	44¼
N J Zinc	10	310	310	310
Newmont Mining	1,500	200¾	199	199¾
N Orl G N E B	300	31¾	31	31¾
Newton St new	300	75¼	75¼	75¾
N Y Auction A	7,000	22	20½	20½
N Y Mdse	400	43¼	43	43
N Y Petroleum	1,000	19¾	19	19¼
N Y Tel 6½% pf	125	113¾	113¾	113¾
N Y Transit	200	80	80	81
Niagara Shares	1,700	43¾	41¾	43¼
Nichols & Shep new	100	84½	84½	84½
Niles B Pond	1,200	231	230	230¾
Nipissing Mines	200	3¼	3¼	3¼
Noma Elec	400	23¾	23¼	23¾
Norandа Mines	3,700	63¾	62¼	63
North W pf w	100	43¼	43¼	43¼
No Am Aviation	20,000	17¾	17	17¾
No Am Util S	300	16¾	16¼	16¼
Nor Cent Texas	100	10¼	10¼	10¼
No States P A	1,400	157	154¼	156
Northeast Pwr	40,000	61¾	58¾	59¾
Northwest En n	700	48½	48	48¼

O

Ohio Cop	8,000	3¾	3¼	3¾
Ohio Oil	400	69¼	68½	68½

P

Pac G&E 1st pf	100	27½	27¼	27¼
Pac West Oil	1,200	20	19½	20
Pandem Oil	200	2¼	2	2¼
Pantepec O V	3,000	8¾	8¼	8¾
Paramount Cab	1,100	40	38¾	38¾
Pender Grocer B	100	55¾	55¾	55¾
Do A pfd	100	101	101	101
Pennok O Corp	300	6¼	6¼	6¼
Penn G E A	400	24½	24½	24½
Penn Mex Fuel	200	41¾	40¾	40¾
Penn O Ed new	400	69¾	68	68
Do war	400	42¾	42	42
Do pr pfd	50	105	105	105
Penn W P & P	500	95¾	95¼	95¼
Peoples L&P A	500	53¾	53	53¼
Phelps Dodge	10,000	290	280	283½
Philip Morris	500	4	3¾	3¾
Do A	700	9¼	9	9
Philippe [L] A	200	28	28	28
Do B	100	27½	27½	27¾
Pick Barth C pfd	500	19	19	19
Pierce Governor	200	36¾	36¼	36¾
Pitney B Post	500	43¼	41¾	43¾
Pitts L E Ry	600	156¾	154¼	155¼
Pitts P Glass	100	72¼	72¼	72¼
Plymouth Oil	200	28¼	27¼	28¼
Potrero Sugar	100	6¼	6¼	6¼
Power Corp Can	200	123	119	119
Pratt & Lamb	700	85	83	83¾
Premier Gold	200	2¼	2¼	2¼
Proc & Gamble	500	360	355	360
Puget S P pfd	100	98	98	98
Pyrene Mfg	100	8¾	8¾	8¾

R

Radio C pf new	2,200	75¾	75	75¾
Rainbow L P A	2,200	64¾	62¾	63¾
Ray Bestos	200	75	75	75
Realty A Bldg	100	496	496	496
Reiter Foster	500	5¼	5	5¼
Repetti Candy	200	.92	.92	.92
Republic Brass	400	53	52¾	52¾
Republic Brass A	1,500	110	102¾	110
Reynolds Metal	100	37¾	37¾	37¾
Do pfd	100	66	66	66
Richfield O pfd	100	24½	24½	24½
Richman Bros	100	380	380	380
Richmond Rad	100	12¾	12¾	12¾
Ritter Dental	300	52¾	50¾	52¾
Roan A Cop	1,300	48½	48	48¾
Rochester C P	500	48	44¾	46¾
Roos Stores	200	18¾	18	18½
Ruberoid Co	100	97	97	97

S

Safe T Stat Co	100	24¼	24¼	24¼
Safety C H & L	100	210	210	210
St Anth Gold	4,100	.72	.68	.72
St Regis Paper	2,300	145¼	139½	143
Salt-Crk Cons	100	5¼	5¼	5¼
Salt-Crk Prod	800	23¾	23¼	23½
San Toy	47,000	.19	.13	.14
Schutter J Candy	100	13¾	13¾	13¾
Sec G A Inv	800	32½	30½	32½
Do pfd	600	116¼	116¼	116¼
Seral L & H new	100	11¼	11¼	11¼
Selected Indust	2,300	28¼	26½	26½
Selfridge P Stor	200	3½	3½	3½
Servel Inc vtc	3,800	18½	18¼	18¾
Do pfd	700	70¾	70¾	70¾
Shattuck Denn	2,300	22¾	21¾	22
Sierra P Elec	1,400	60¼	60	60
Sikorsky Aviat	1,500	35½	34½	35¼
Silica G C vtc	1,800	27¾	27¼	27¾
Silver [I] Bros	200	69½	69½	69½
Silv King Coalit	100	13¾	13¾	13¾
Singer Mfg Ltd	300	8¾	8¾	8¾
Sonatron Tube	500	43¾	43	43¾
So A G A F	100	3	3	3
South Asbestos	2,600	49¾	47¾	49¾
SE Pwr & Lt	3,800	84¾	78¾	84
Do war	3,100	44¾	41¼	43¾
Do pr pfd	100	89¾	89¼	89¾
So Colo P A	100	25¼	25¼	25¾
South Groc A	600	35¾	34¾	34¾
So Penn Oil	200	65¼	65½	65¾
SW Dairies	200	17¾	16¾	16¾
Do pfd	100	96½	99½	99¾
SW Penn Pipe	100	70	70	70
Southwest Stores	400	27	26	27
Do pfd	100	26	26	26
Spalding A G w	120	331	330	331
Span & G C	2,300	5¼	5	5¼
Sparks Withing	400	176	175	175
Spencer Kellogg	800	44½	42¾	43¾
Spiegel M S pfd	200	94	93½	94
Stand Invest	200	39¾	38¾	38¾
Standard Mot	600	3¾	3¾	3¾
Stand Oil Ind	76,500	97¾	93	96
Do Kas	100	19¾	19¾	19¾
Do Ky new	3,800	44¾	43½	43¾
Do Neb	200	46¼	45¾	46¼
Do Ohio	150	121	120	120
Do Ohio pfd	100	122	122	122
Stand P & L	800	69¾	68	69¾
Stars Bros A	100	45	45	45
Stinnes Hugo	1,300	11¾	11¼	11¾
Stromberg Carl	100	30¾	30¾	30¾
Stroock & Co	2,600	59¾	56	58¾
Stutz M C Am	100	21	21	21
Swift & Co	300	136¾	135¾	135¾
Swift Int	2,500	34¾	33¾	34¾

T

Targett Corp	6,200	55¾	51	53
Tampa El	100	75¾	75¾	75¾
Teck Hugh Gold	200	9	9	9
Tex O & Land	800	20¼	20	20¼
Thompson P A	1,600	66¾	65¼	66¾
Tidal Osage	100	14	14	14
Do nonvot	1,000	13¾	11	13¾
Tishman Realty	200	90	90	90
Tob Prod Exp	300	3¼	3¼	3¼
Toddy Corp A	100	64¾	64¾	64¾
Tonopah Ext	5,000	.14	.12	.14
Tonopah Mining	100	34	34	34
Transamer Corp	800	133¼	133¼	133¾
Transcont A T	600	25¾	24½	25¾
Trans L D Tel	14,600	13¾	12	12¾
Traveler Air Co	600	59¾	59	59¾
Triplex S G	1,800	29	28¾	28¾
Truns P Store	600	59½	59	59
Tubize A S B otf	210	504½	499	504½
Tung S Lamp	200	18	17¾	18
Do A	300	23½	23¼	23½

U

Un Am

Elmer Richards Company

Convertible Preferred Stock

Listed on the Chicago Stock Exchange

Bought—Sold—Quoted

Price at the market to yield over 7.10%

Howe Snow & Co., Inc.

105 S. La Salle St., CHICAGO

Telephone Randolph 4060

New York Grand Rapids Detroit San Francisco Philadelphia Minneapolis

American Commonwealths Power Corporation

Gold Debentures, 5½% Series

Due May 1, 1953

Price 88 and Interest

To Yield about 6.45%

Wm. L. Ross & Company, Inc.

231 S. La Salle St. Chicago

Telephone Dearborn 3808

Federal Public Service Corporation

6½% Cumulative Preferred STOCK

THIS progressive company is showing a sound and steady growth. For year ended Aug. 31, 1928 balance available for dividends was well over 3 times requirements for the Preferred Stock.

Price 95 to yield about 6.84%

Circular on request

HOAGLAND, ALLUM & Co.

14 S. La Salle St. CHICAGO — 34 Pine St. NEW YORK

Paul C. Dodge & Co., Inc.

Investment Securities

120 South La Salle Street CHICAGO

Telephone Franklin 6260



6½%

First Mortgage Bonds

secured by the

Farwell Court Apartments

being erected at

2429-39 *Farwell Avenue, Chicago*

Appraised value, $126,700

Amount of issue $ 80,000

Estimated Net Income after all expenses, etc., approximately 2½ times greatest annual interest.

Maturities 2 to 10 years

Price to Yield 6½%

Write for Circular T-22

Bankers and Brokers Inquiries Solicited

CONTINENTAL Mortgage Bond Company

29 W. Jackson Blvd., Chicago

Phone Harrison 6762

Specialists in

Chicago TRACTION Securities

Bought—Sold—Quoted

Established 1899

Edwin L. Lobdell & Co.

Investment Securities

209 South La Salle St., Chicago

Telephone Central 7080

NEW YORK BOND TRANSACTIONS

DOMESTIC.

No. thous.		High.	Low.	Close.
8	A & Strass 6½s '43	115¼	115	115
1	Ajax Rubber 8s '36	104½	104½	104½
7	A P W P 1st 6s '48	97½	97½	97½
554	Algh Corp 5s '44 w i	106¾	105	106¼
5	Allis Chalmers 5s '37	99½	99½	99½
9	Am Agr Ch 7½s '47	106½	106	106
8	Am Chain db 6s '33	98	97½	98
2	Am Ice s f 5s '53	91½	91½	91½
474	Am Int Cp 5½s '49	110¾	109½	109¾
9	Am Nat Gas 6½s '42	93	92¾	93
5	Am S & Ref 5s '47	101½	101	101½
7	Am Sugar 6s '37	104¾	104	104¾
29	Am T & T 5½s '43	107	106½	107
39	do s f 5s '60	104¾	104¾	104¾
38	do col 5s '46	104½	103¾	103¾
18	do col 4s '29	99½	99¼	99¼
1	Am W W & El 5s '34	98	98	98
12	do 6s '75	104	104	104
8	Am Wr Pr 1st 6s '57	83¾	83	83¼
61	Ana Cop M 7s '58	205	202¼	202½
51	do 6s '53	105¼	105	105
11	Anglo Ch C N 7s '45	99¼	98¼	99
1	Ann Arb 6s '95	76¼	76¼	76¼
7	A & Cop r e 4½s '39	92¾	92¾	92¾
23	do of Del 5½s '43	92	91½	91½
8	Arco Oil 6s '35	103	102½	103
16	A T&SF gn 4s '95	91¾	91½	91¾
15	do adj 4s '95	85	85	85
2	do adj 4s stpd '95	85	85	85
1	do cvt 4s 1905	90½	90½	90½
3	do cvt 4s 1909	89¾	89¾	89¾
3	do 4½s O & Ar d '62	97½	97½	97½
11	Atl C L 1st c 4s '52	92¾	92¾	92¾
3	do uni 4½s '64	96	95½	96
8	do L & N c tr 4s '52	90¼	89¾	89¾
2	Atl & Dan 1st 4s '48	75	75	75
3	do 2d 4s '48	66	66	66
5	A G & W I cl 5s '59	73¼	73¼	73¼
1	B & O ref 6s C '59	109	109	109
5	do 1st gold 5s '48	104½	104½	104½
40	do ref 5s '95	102	101½	102
5	do deb 5s D 2000	101¾	101¾	101¾
33	do cvt 4½s '33	98¾	98¾	98½
13	do gold 4s '48	91¾	91¾	91¾
4	do 4s PLE&WV d '41	93¾	93¾	93¾
5	do 5s ewrn div '50	101¼	101¼	101¼
1	Bar C Ass 7½s '37	98¾	98¾	98¾
177	Barns d 6s '40 n w	99¾	99¾	99¾
2	Beid Hem 6s '36	90¼	90¼	90¼
3	B T of Pa 5s B '48	105¾	105¾	105¾
2	do 5s C '60	107¼	107¼	107¼
20	Beth St con 5s '48	105	104¾	105
13	do con 5½s '53	103½	103½	103½
4	do p m 5s '36	101	100½	100½
2	Bos & Me 5s '67	97¾	97¾	97¾
3	B & N Y A L 4s '55	79¾	79¾	79¾
1	Bkln Edison 6s '30	100¾	100¾	100¾
26	Bkln M Tr 6s '68	98¼	98¼	98¼
10	Bkln C El 1st 5s '50	90¾	90¾	90¾
2	Buf R & P 4½s '57	91¾	91	91¾
5	Bush Tm cn 5s '55	103¼	103¼	103¼
3	Cal Pet 5½s '38	102½	102½	102½
6	do 5s '39	100¾	100¼	100¾
10	Cam Sug 1st 7s '42	96	96	96
10	Can Nat 4½s '30	99¾	99¾	99¾
29	do 4½s '57	95¾	95¼	95¾
1	Can Nor Ry 7s '40	112¼	112¼	112¼
4	Can Pac d 4s perp	84¾	84¾	84¾
13	do col tr 4½s '46	97¾	97¾	97¾
1	Car & O 5s '56	100	100	100
6	Ct of Ga Ry 6s '29	100	100	100
17	Ct Pac 1st 5s '60	103	102¼	103
1	do s l 4s '54	91¾	91¾	91¾
1	Cent Steel 8s '41	123¾	123¾	123¾
11	Cert Prod 5½s '48	79¼	78¾	79
8	Ces Sug 1st 7½s '39	98	98	98
50	Ches Corp 5s '47	100¼	100¼	100¼
1	C & O con 5s '39	102¾	102¾	102¾
9	do gen 4½s '92	96¾	96	96¾
26	do cv 4½s '30	99¾	99¾	99¾
20	do 4½s Alleg 3s '96	70¾	70¾	70¾
23	do 3½s ctf	70	70¼	70¼
17	do 3½s ctf	70	69¾	69¾
1	C B &Q gn 4s '58	94¾	94¾	94¾
1	do 1st & rfg 5s '71	104	104	104
1	do 3½s Ill div '49	85½	85½	85½
17	C & E I gn 5s '51	82½	82	82
50	Chgo Gt West 4s '59	69	68½	69
3	C I & L 1st r 6s '47	113¾	113¾	113¾
2	CM&StP 4½s R '89	94½	94½	94½
1	do gn 4s s A '89	83¾	83¾	83¾
93	CMStP&P 5s A '75	93½	93	93¼
168	do adj 5s 2000	79¾	79¼	79¾
2	Chgo & N W 7s '30	102¾	102¾	102¾
5	do gen 5s '87	108½	108½	108½
1	do 5s '33	100¾	100¾	100¾
2	Chgo Rys Co 5s '27	80	79¾	79¾
24	CRI&P rfg 4s '34	94½	93¾	94
29	do 4½s '52	91	91	91
10	CStPM&O deb 5s '30	98¼	98	98
8	C T H & S E 5s '60	98	98	98
2	do inc 5s '60	91¾	91¾	91¾
1	C U Sta 6½s s C '63	116	116	116

Conservative Investments

SHIELDS & COMPANY
INCORPORATED
BANKERS BUILDING
CHICAGO

SINCE 1904, Railway and Light Securities Company, one of the oldest investment companies in this country has paid substantial dividends and increased its earned surplus more than ten-fold.

Interest charges on bonded debt have been earned over 2½ times in each of the past 23 years.

Complete details regarding this Company's bond and stock issues on request.

STONE & WEBSTER AND BLODGET
INCORPORATED
First National Bank Bldg. Chicago
Telephone Randolph 2700

February Funds

Before investing, we suggest that you consult our current investment list which includes a group of attractive bonds yielding up to 7.25%. May we send you a copy?

Ask for Folder CTF5

HORNBLOWER & WEEKS
Established 1888
39 South La Salle Street
CHICAGO
Telephone Randolph 7800
NEW YORK BOSTON
PHILADELPHIA PORTLAND, ME.
CLEVELAND PROVIDENCE
Members of the New York, Boston, Chicago, Cleveland, Philadelphia and Pacific Coast Stock Exchanges and The New York Curb Exchange

IRON FIREMAN MANUFACTURING COMPANY
COMMON STOCK
(REPRESENTED BY VOTING TRUST CERTIFICATES)
PRICE AT THE MARKET
CIRCULAR ON REQUEST
BLYTH & CO.
MEMBERS NEW YORK STOCK EXCHANGE
NEW YORK BOSTON ATLANTA
PHILADELPHIA PORTLAND SEATTLE
LOS ANGELES SAN FRANCISCO
LOUISVILLE MILWAUKEE
OFFICES WHERE CONNECT ALL OFFICES

Monday, Feb. 4, 1929.
Sales today 4,041,000
Year ago 2,035,500

Monday, Feb. 4, 1929.
Total, 1929 121,967,300
Previous year 67,749,200

NEW · YORK · STOCK · TRANSACTIONS

**29

1928 High.	1928 Low.	Div. $ per sh.	Yld. pct.	Bid.	Asked.	Description	Sales.	High.	Low.	Close.	Net chge.
						A					
84¾	66					ABITIBI—P & P	4,000	85¾	80	80	+ 1
85	68	4	5.1	78	80	Do pfd	100	84	84	84	
115¾	107¾	6	5.2	115	120	Do pfd	3,100	84	84	84	
113	104	6	5.4	142	148	Abr & Straus	100	143¾	144¾	145¾	+ ¾
424	385	20	4.7	428	435	Do pfd	200	111¼	110¼	111¼	+ ¾
32¾	31¾	2	6.1	32	33	Adams Express	5,400	405	405	405	
74¼	46	5.9	5.9	34	35	Adams-Millis	200	34	34	34	
73¾	48			69¾	70	Adv Rumely	1,100	84	33¾	33¾	
4¾	2¾			82	90	Do pfd	21,000	74¾	69	69¾	– 1
114¾	97	3	3¼	Ahlmann Lead			5,000	73¾	69	69¾	– 2¼
11¼	9¼	1.20	10.4	111	111	†Air Reduction	2,300	7	6¾	6¾	– ¼
25	23	1.60	6.4	25	26	Ajax Rubber	2,600	111	109¾	110	– ¾
201	241	8.5	3.5	239	243	Alaska-Juneau	2,100	10¾	10	10¾	+ ¼
123	121¼	8	6.6	122	125	Alb P W Paper	2,600	25¾	24¾	25¾	+ ¾
37¾	31¼	4.7	12.5	37¼	38	Allied Chemical	200	223¾	223	223¾	– ¾
105¾	102¾			33¼	33¾	Do pfd	3,600	299	294	295	– 5
194	175	5.4	3.1	102¾	103¾	Allied Chem Dye	700	122¾	122¼	122¾	– ¼
5	3¾	3.7	18.5	3¾	4	Do pfd w i	13,800	33¾	31½	32¼	– 1½
43¾	31¼			187		Allis-Chalmers Mfg	2,600	104	102¾	103	– ¾
25¾	20½	5.9	34.1	4¾	4¾	Do pfd	400	185¾	185	185¾	– 2¼
73¾	57¾			85		Amerada	800	4¾	4¾	4¾	
131½	122¾			20¾	20¾	Am Agr Chem	2,500	35¼	34	34½	+
61	60	1.8	2.9	68¾	69	Do pfd	600	21¾	21	21	– ¼
20¼	17	1.6	12.4	126		Am Bank Note	100	68¾	68¾	68¾	
20	17			61		Do pfd	700	125¼	124½	125	– ¾
67	46			19	19¼	Am Beet Sugar	60	60¼	60¼	60¼	
57½	45	2.5	4.1	60	60¾	Do pfd	1,200	104	104	104	
125	124	5.6	4.5	42	44	Am Bosch	200	60	60	60	
20¾	15¾			69	70	††Am Brake Shoe	1,700	42¾	41¼	41¾	– ¼
74	59¾			122½	125	Do pfd	20,400	62	58	58	+ 2½
118¾	106¾			18¾	19	Am Brown B Elec	100	134	124	124	
141½	141¼	2.7	1.6	70	71	Am Bryan Coal	2,900	19¾	18¾	18¾	– ¾
196¾	98¼	11.4	11.4	141¾	142	Am Can	30	70	70	70	
77	72¾	6.0	6.0	99	100	Do pfd	49,200	117¾	115¾	116¾	– ¾
58¾	47¾	9.0	3.5	74½	80	Am Car & Foundry	200	141½	141¼	141½	
11¼	8	3.5	56%	57½	Am Chain pfd		1,900	100¾	99¼	100	+ 1¼
208	200	2.0	2.2	285	290	Am Chicle	300	75¼	73¾	73¾	– 1¼
101½	75¼			92½	93	Am Express	700	10	10	10	
108	103¼	6.5	6.3	106½	107	Am For Power	200	289¼	289	289¼	– 9¼
101	96¼	7.0	7.0	98½	99½	Do pfd	8,700	95¾	92¼	93¾	– 1½
38	32¾			33¾	34	Do 2d pfd	100	106¾	106¾	106¾	– ¾
85¾	75	3.6	4.3	82¾	83¾	Am H & L pfd	1,400	100	99¾	100	
43¾	38¾	4.9	4.2	42¾	43	Am Home Prod	100	33¾	33¾	33¾	
150¾	140¾	7.5	1.4	143¾	145	Am Ice	1,500	82¾	82¾	82¾	+ ¾
76¼	70¾			71¼	72	Am Indl Corp	30,600	43¾	40¾	43	+ 2¼
8¼	7¾			7¼	7¾	Do new	2,300	147	142¼	144¾	+ 2¼
115	109¾	7.2	6.5	109	110	Am La France	7,400	74¾	71¾	72	– 1¾
118	113	6.0	11.5	116	118	Am Locomotive	600	7¾	7¾	7¾	
116¼	113¾	6.1	5.2	115	116	Do pfd	1,300	110¾	110	110	– 1
75¼	62	3.2	7.7	34¾	35	Am M & Fdy pfd	100	116	116	116	+ 1
126¾	117	4.7	3.8	123	129	Am Metals	100	115	115	115	
99¾	85	8.2	8.5	88	90	Am Nat Gas pfd	600	130	128	128	
120	81¼	0.9	107	108	Am Piano pfd		110	90	85	85	
102	99½	5.9	102	102¾	Do Power & Light		6,000	110	107	107	– 5½
78	73	3.9	76	77	Do 6% pfd		100	102¾	105¼	102¾	+ ¾
211	187¼	6.0	2.9	198	202	Do 5% pfd	200	76¾	76¾	76¾	
143	129¾	4.4	3.5	135	138½	Am Radiator	600	82¼	82¼	82¼	– ¼
64¾	52¾	3.4	6.4	52¾	53	Am Ry Express	1,300	203¾	198¼	198¼	– 2½
74¾	68	5.6	7.7	72	Am Republic		500	137	137	137	
36¾	33¾	8.8	34¼	34¾	Am Safety Razor		1,100	73	71¾	71¾	– ¾
5¼	5⅜			6	Am Seating		800	34¾	34½	34¾	+ ¼
100	90	8.7	9½	93	Am S & Commerce		6,200	6	5¾	6	+ ¼
120	93½	3.4	11.6	118¼	118¾	Am Shipbuilding	10	34	34	34	
206	200	5.9	202	206	Am Smelting		18,100	119¾	118	118	– ¾
79¾	64¼	3.9	77¼	77½	Am Smelt Sec		200	202	202	202	– ¾
112¼	110¾	6.3	11¼	11½	Am Steel Foundries		22,900	79¾	73	77¾	+ 4¾
94½	83¼	1.8	2.2	82	83	Do pfd	100	91	90	90¾	– ¼
111	106¾	6.3	110	110¾	Am Sugar		2,600	91½	90¾	90¾	– ¾
60	56	5.3	57¼	59	Do pfd		100	116¾	116¾	116¾	– ¾
19	17	26.2	18½	19¼	Am Sumatra Tob		1,600	58¾	57¾	58	+ ¾
232½	183¼	4.3	218¾	219	Am T & Cable		300	118¾	118¾	118¾	– ¾
181¾	175	4.3	182½	183	Am Tel & Tel		9,100	220¾	218¾	219	– 1
188		4.3	182½	183¾	Am Tobacco		300	183½	183	183	+ 1
155	136½	5.3	150	152½	Am Type Fdy		1,000	184	183	183½	
27¾	23	1.2	83%	84	††Am Water Works		2,800	85	83¾	84	+ ¼
48¾	37¾	4.2	26	26¼	Am Woolen		2,100	26¼	24¾	26¼	+ 2
15	12¼			55	55¾	Do pfd	200	57¾	56¾	56¾	– ¼
44¾	37¼			13¾	14	Am Writ Paper ctfs	2,900	56	51¾	56	+ 4½
128¾	115¼	4.7	126¾	126¾	Am Zinc		600	14	14	14	
57¾	53¾			56¼	Anaconda		84,100	128¾	126¼	126¾	– ¾
119	112	5.9	115½	116	Do pfd		1,600	57¼	56¾	56¾	
53¾	48	5.9	50½	50¾	Andes Copper		14,600	51¼	50¼	50¾	– ¾
18¾	16¼			17¼	17½	Armour & Co A	6,500	17¾	17¼	17¾	
10¼	8¼			8¾	9	Do B	5,900	9¼	8¾	8¾	– ¼
40¼	29¾			33¼	33¾	Arnold Constable	3,500	33¼	31¾	33¼	+ 2½
110¾	98¼	5.9	102	103¼	††Archer Dan		13,800	103¾	102¾	103¼	+ ¾
70¾	63¼	4.2	63	63¼	Armour Leather		800	30¾	30	30	
107	101½	5.9	99	102	Do 1st pfd		9,300	64¾	62¼	63¼	– ¾
110	107	6.5	105	107	Do 2d pfd		100	101½	101½	101½	
47	44½	4.6	46	46¼	Associated Oil		300	108	107	107	
209¾	196¼	4.9	206	206¾	Atchison		10	46	46	46	
3¾	2¾			2¾	2½	Do pfd	4,700	209¾	206¼	206¼	– 1¾
109¾	102¾	4.8	103	103¾	Do pfd		18,500	23	22¾	23	
191¾	165	4.7	183¾	190	†Atlantic C Line		1,800	191¾	190	190	
43¾	36¼			36¾	37	Atl Gulf & W I	100	37	37	37	
55¾	47¾	6.3	47½	50	Do pfd		600	47¾	47¼	47¼	– ¾
115	103	1.7	58%	59	Atlantic Refining		25,600	61	58½	59	– 2
106¾	105	5.1	102	106½	Do pfd		100	115	115	115	– 1
9¾	7			7¾	8	Austin-Nichols	10	105	105	105	
43¾	23	7.7	22¾	23	Auto Sales		1,400	8	7¾	8	+ ¼
50	43¾	6.7	35¼	39	Do pfd		200	23	22¾	23	+ ¾
				45	Auto Strop S Raz A		600	39	38¾	38½	
						B					
130	115¾	6.0	117	118	Baldwin Loc pfd		50	117	116¾	116¾	+ ¾
131	119	4.6	128¾	129	Baltimore & Ohio		29,000	131	128¾	129	
80¾	78	5.1	79¼	79¾	Do pfd		600	79¼	79¼	79¼	
81¾	69¾	6.0	108¾	109¾	Bamberger pfd		10	109¾	109¾	109¾	
110¾	106¾	5.0	66	70	Bangor-Ar		1,000	70	69¼	70	+ ¼
33¾	28¼	6.3	32	33	Do pfd		30	108¾	108¾	108¾	– 1¾
26¾	24¾		25¼	26¼	Barker Bros		300	33	32	33	+ 1
46¾	44		44	44¾	Barnett Leather		200	25¾	25	25¾	
50	40		44	44¾	Barnsdall A		34,500	45¾	44¼	44¾	– ¾
113¾	106		1.8	169	B		200	46¾	46¼	46¾	– 2¼
110¾	105	6.6	105¾	106	Baynk Cigars		300	110	109	110	
25¼	21¼		21¼	22	Do 1st pfd		10	106	106	106	
101	90	3.2	93¼	94	Beacon Oil		2,200	21¼	21¼	21¼	– ¼
14¾	9¾		13¼	13¾	††Beechnut Pkr		200	94¾	93	93	– 2
84¾	81		81¼	82¼	Belding Bros		400	12¾	12¾	12¾	
93¾	85¼	3.4	88¼	89	Belgian N Ry pr p		400	82	81¾	81¾	
88¾	82¼	4.4	91	91¼	Bethlehem Steel		700	88	87	88	+ ¼
112¾	111¼	5.7	122	122¼	Do 7% pfd		900	123	123	123	
110	102	5.9	97	101¾	Blumenthal S pfd		10	102	102	102	
54¾	42¼		46	46¼	Bloomingdale Bros		1,200	47¼	46¼	46¼	– 1
114¾	99¼	6.3	100¼	110¼	Do pfd		100	110	110	110	
209¾	178		9	9¼	Booth Fisheries		200	10¾	9¼	9¼	
14	11¾		3.1	196¼	Borden Co		10,300	198	190	197	+ ¾
62¼	52¾		13¾	14	Botany Mills A		100	13¾	13¾	13¾	
6¾	4¼		54¼	54¾	Briggs & Str		21,700	55	54¼	54¼	
13¾	7¾		5	5½	British Emp Steel		200	5¼	5¼	5¼	
75¾	67		9¼	10	Do 2d pfd		300	9¼	9¼	9¼	
80¾	72	5.1	67¾	68	Brockway M T		900	68¾	67¾	68	– ¼
92¾	89¾	6.5	92¼	92¾	Do pfd		2,500	78¾	77¾	77¾	– ¼
200¼	175	2.7	189	190	Brooklyn Union Gas		600	192	189	189	– 1
124¼	114	5.9	119	119½	Brown Shoe pfd		20	119¼	119¼	119¼	
55¾	49¾	5.7	52¼	53	Brunswick-Balke-Col		700	53¾	52¾	53¼	
44¾	37		41¾	43	Brunswick Dock		6,500	42	38	42	+ 3
45¾	36¼	1.7	39¼	40	Bucyrus & Erie		8,600	40¾	38¾	39¾	+ 1¼
129	45¾	5.4	48¼	49¼	Do CV pfd		7,600	49¾	47¾	48	+ 1¼
113	113	6.1	114¾	115	Do pfd		50	114¾	114¾	114¾	
59	51		60	62	Buff & Susq		2,100	61	56¾	61	+ 3
60	53¾	6.8	60	60¼	Do pfd		300	60	59	60	
32	30¾		32¼	33¼	Burns Bros B		400	33¾	32	32	
105¼	103¾	6.7	104	105	Do pfd		10	105	105	105	
250¾	234	2.1	243½	245	†Burroughs A Mch		200	245	245	245	
89¾	75	2.4	85	85¾	Bush Terminal		10,000	87¼	82¾	85¾	– 2¾
108¾	106¼	6.5	108	108¾	Do 2d pfd		20	108¾	108¾	108¾	
116¾	114¾	6.0	115	116	Bush Term Bldg pfd		10	116	116	116	
12¾	10¾		8¾	9	Butte C & Z		3,500	9¼	8¾	8¾	– ¼
12¾	10¾	1.20	10¾	10¾	Butte & Superior		600	10¾	10¼	10¾	+ ¼
41	33¾		35	35¾	Butterick		300	35	35	35	
159¾	106	1.7	120	130¾	By Prod Coke		200	120	120	120	@ 1¾
195¾	155¼		156	158¾	Byers A M Co		800	157	156	156	– 2¼
17	13¾		14	14½	Do rights		5,100	14¾	14	14¼	+ ¼
						C					
73¾	73¼	5.3	73	73¾	California Packing		2,200	76¾	75¼	76¾	+ 1¾
4	3			3¼	3¾	Callahan Lead & Z	700	3¾	3¼	3¾	
131	121¼	4.4	131¼	131¼	Calumet & Arizona		11,500	133	130¾	131¼	+ ¼
60	44	7.0	56¾	56¾	Cal & Hecla		35,000	57¾	56	56¼	+ 1
84	76	4.7	84	84½	Can D Gingerale		17,400	86¼	84	84½	+ ¼
265½	223¾	4.1	261	261½	Canadian Pacific		13,800	264¾	258	261¾	– 1¾
48¾	44½	6.2	45¼	46	Cannon Mills		100	46	46	46	+ ¼
37¾	34¾		36¾	37	Cavanaugh & Dobbs		2,500	37¼	36¾	37	– ¼
53¾	46		50¾	50¾	Cent Alloy Steel		11,000	51¾	49¾	50¾	– ¾
48¾	37¾	4.2	44¼	44¾	Cent Aguirre		400	47	46¼	46¾	– ¼
79¾	69¾	3.5	76¾	77	Celotex		13,800	79¾	76¼	77	+ 2
358	225	3.2	355	367	*Cent R R of N J		300	358	355	358	+ 5
92	82	7.8	89½	92	Celotex pfd		100	18	18	18	– 2
20¼	18			18¾	Cent Ill Mills		200	18	18	18	– 2
113	102¼	4.7	107¾	107¾	Cerro de Pasco		13,200	108¾	106	107¾	+ 1
28¾	24¼	3.5	85	87½	†Certo Corp		300	88	86	86	
227¾	213¾	4.5	223½	224	Chesapeake & Ohio		1,900	225	223¼	223¼	– ¾
89¾	80¼	3.4	87¼	88	Chesapeake Corp		6,300	89¾	87¼	87¾	– 1¾
23¾	19		23¾	23¾	Chicago Great West		7,200	23¼	22¾	22¾	
63¾	46¼		60¾	60¾	Do pfd		600	60¾	60¾	60¾	
39¾	34¼		38¾	38¾	Chi M St P & Pac		15,900	39¾	38¾	38¾	– ¼
65¾	55		63	63¾	Do pfd		28,800	63¾	63¼	63¾	
35¾	29¾		33	34	Chicago Pneu Tool		400	34¼	34	34	
56¾	55		55	55¼	Do pfd		600	55¼	55	55¼	+ ¼
139¼	130¼	4.4	135¾	136½	C R I & P		80,100	139	136	136¾	– ¾
108	106¾	6.6	106	108	Do pfd A		100	106¼	106¼	106¼	
105	103	6.5	103	103	Do pfd B		100	103½	102¾	103	– ¼
50	46	6.3	47	48	Chickasaba Cot Oil		1,100	48	46¾	48	– ¼
19¾	11¾		16¾	16¾	Chicago & Alton		33,000	19¾	16¾	16¾	+ ¾
25¾	17¾		22¼	23	Do pfd		19,700	25¾	22¾	22¾	+ ¾
46	40		43	44	C & E I		100	43	43	43	+ 1
66¾	60		65¼	66¼	Do pfd		900	66¾	66	66	+ ¼
93¼	86¾	4.4	93	93¾	C & W		14,500	93	91¾	93	+ 1¾
35	31	9.4	31¼	33¾	Chi Yellow Cab		100	33¾	33¾	33¾	
60¾	52¾	4.2	56	56¼	Childs Co		1,800	57¾	55	56¾	
92¾	71¾	6.3	93	93¾	Childs Copper		4,000	93	92¾	93¼	+ ¼
115	110	1.1	115	116	Christie Brown		50	115	113¾	115	+ 1
134¾	108¼	2.8	109¾	109¾	Chrysler Motors		98,300	110¾	108¾	109¼	– ¾
109	98¼		101	104	City Stores "B"		400	101	99	101	+ 2
27	24½		26	26¾	Do new		6,600	27	25¾	26¼	+ ¾
5¼	4		5	6	Do rts		5,300	5¼	5	5	+ ¼
62¾	60¾	5.6	60¾	62	City Ice & Fuel		300	61¾	61	61	– ¾
127	65¾	7.6	65¾	65¾	Clett-Peabody		900	66	65¾	65¾	
119	113¾	6.1	114¾	116	Do pfd		30	113¾	113¾	113¾	
178½	131	4.4	134¼	135	*Coca Cola		4,000	135	131¾	135	
50	49¼		49¾	50	Do A		2,800	50	49¾	50	
56¼	50¾		56¼	58¾	Collins Aikman		16,100	58	53	56¼	+ 4¼
77¼	66¾		72½	73	Colorado Fuel		3,400	75¾	73	73	– ¾
135¾	133¾	8.3	133		Do pfd		20	133¾	133¾	133¾	
130	113	8.3	116	120	Colo & Southern		200	118¼	118¼	118½	+ ¼
154¾	124	2.7	155	158	Columbia Carbon		6,500	154½	150¾	152	+ ½
160	136¾	3.2	152	153	Columbia Gas & E		1,900	155	154¼	152¾	– 2¼
66	27		62	62¾	Do new w i		8,600	64	61¾	62¼	– ¾
88¾	71¾		77	78	Columbia Graph		55,700	81¾	77¾	77½	– 3¾
62¾	51¾	1.9	52¾	53¾	Coml Credit		3,500	53¾	52¾	53	
5¾	3¾		4	4¼	Do rts		5,800	4¼	4	4¼	
106¾	101¾	6.4	106¾	102	Do 1st pfd		80	102	101¾	102	

1928 High.	1928 Low.	Div. $ per sh.	Yld. pct.	Bid.	Asked.	Description	Sales.	High.	Low.	Close.	Net chge.
71¾	62¾	7.0	7.1	98¾	99	Do pfd	2,400	99	98¾	98¾	– ¼
28¾	24¾			25¾	26	Commercial Credit	2,500	26¼	25¾	26	+ ¼
58¾	49¾	2.4	4.8	49¾	50	Do pfd	1,000	50	49¾	50	+ ¼
46¾	38			40¾	41	Commercial Solvents	1,300	40¾	40¼	40¾	+ ¼
135	118		5.6	121¾	125	Commonwealth Edison	1,300	135¾	135	135¾	+ ¾
24	20¼			21	21¾	Commonwealth Pw	900	24¾	24¾	24¾	– ¾
100	98¼			21	21¾	Commonwealth Pw pfd	800	139¾	135¾	135¾	– 1¾
94¾	88¼			89	92	Conduits Nat Pub	14,200	32¾	31¾	32	
61¾	45	3.3	5.9	56¼	56¾	Congress Cigars	100	57	57	57	– 1
64¾	38			15¾	16	Conley Tin F stpd	48,300	90¼	87	87	+ 4
135	118			1	1¼	Cons Cigars	100	1¼	1¼	1¼	
118¾	103¾		2.6	114¾	114¾	Con Film pfd	1,900	93	91½	91½	– 1
99¾	98¼	5.0	99¼	99¾	Consolidated Gas		3,200	28¼	27¾	27¾	
87¾	65½		8.6	69			23,900	115¾	114¾	114¾	– 1¾
23½	20		6.0	20¼	20¾	ContUR&Cubs 6% pf	1,100	99¾	99¼	99¼	– ¾
11¼	10		6.0	9¾	10	Container Corp A	500	70	69¾	70	+ 1
6¾	4½			5		Do B	1,000	20¼	20¼	20¾	
97¾	60¾		3.7	66		Conti Can	1,400	104¾	97	97	– 1
124¾	124¾		5.6	124¾	126	Do pfd	42,100	67¾	64	66	+ 2¼
97	88			57½	58¾	Cont Baking A	10	124¾	124¾	124¾	
13¾	8¼			8¾		Do pfd	2,100	58	57	58	+ ¾
88¾	68¾			11¾	11¾	Do B	400	93¾	93¼	93¼	– ¾
89¾	86¼		2.2	92½	93	Continental Insur	6,400	11¾	11¾	11¾	– ¼
28¾	21¾		3.1	24½	25	Continental Motors	1,300	93	92½	92¾	– ¾
1¼	1⅜			2¼		Do rts	13,000	1¼	1¼	1¼	
91¾	86¼		2.3	89¾	90	†Corn Products	10,400	90¾	89¼	89¼	– ¼
144¾	143		4.8	143¾	144½	Do pfd	300	23	22¾	23	+ ¼
72¾	71¼		2.7	73¾	73½	†Coty Co	30	143¾	143¾	143¾	– ¾
25¾	22¼		4.3	22¾	23	Crown-Zeller Back	12,000	74	73	73¾	+ ¼
94	85½		5.4	88¾	91½	Crucible Steel	2,000	91	90	90	– 1¾
24¼	21¾			22¾	23	Cuba Cane Sugar	600	5	5	5	
17	15¾		6.3	15¾	16	Cuba Co	1,000	22¾	22¾	22¾	– ¼
67¾	61		9.3	63¾	64	Cuban-Am Sugar	200	15¾	15¾	15¾	
1¾	1¼			1¾	1½	Cudahy Pkg	700	64	63¼	63¾	– ¾
110¾	108¼		7.3	108¾		Do rts	1,600	1¾	1¾	1¾

ACCOMPLISHMENT

In 1928

For the Third Consecutive Year The Sun Published More Advertising Than Any Other New York Evening Newspaper

While we're analyzing the wonderful prospects for 1929—let's not forget the accomplishments of 1928.

Take the accomplishments of The Sun, for instance.

In 1928 The Sun published more news and more advertising than in any other year in its long history of ninety-six years.

In 1928 The Sun published—for the third consecutive year—a LARGER VOLUME OF ADVERTISING than any other New York evening newspaper. It led the second evening newspaper last year by over two and one-half million lines—a larger margin of leadership than in any previous year. And it made a larger gain than any other New York evening newspaper.

The Sun led all New York evening newspapers not only in TOTAL ADVERTISING but also in NATIONAL Advertising, in LOCAL DISPLAY Advertising and in DEPARTMENT STORE Advertising.

What better evidence can you have of the value of The Sun to advertisers—of its ability to produce results? What better reason can you have for placing your advertisement in The Sun?

The Sun

The Newspaper of Distinction in its Readers, its News and its Advertising

LEADERSHIP IN
TOTAL ADVERTISING
NEW YORK EVENING NEWSPAPERS
Agate Lines—Year 1928

The Sun	16,616,935
Journal	14,064,547
Evening World	9,948,822
Telegram	5,788,835
Post	5,551,975

LEADERSHIP IN
DEPARTMENT STORE
ADVERTISING
NEW YORK EVENING NEWSPAPERS
Agate Lines—Year 1928

The Sun	5,829,417
Journal	5,305,442
Evening World	5,290,071
Post	987,959
Telegram	580,161

LEADERSHIP IN
NATIONAL ADVERTISING
NEW YORK EVENING NEWSPAPERS
Agate Lines—Year 1928

The Sun	4,083,462
Journal	3,099,274
Evening World	2,026,645
Post	1,429,725
Telegram	1,103,232

LEADERSHIP IN
LOCAL ADVERTISING
NEW YORK EVENING NEWSPAPERS
Agate Lines—Year 1928

The Sun	12,341,583
Journal	10,914,425
Evening World	7,880,123
Post	4,081,533
Telegram	2,501,489

NATIONAL ADVERTISING DEPARTMENT, *John M. Peterson, Western Manager*, 400 NORTH MICHIGAN AVENUE, CHICAGO
NEW YORK · SAN FRANCISCO · DETROIT · LOS ANGELES · ATLANTA · PHILADELPHIA

PART THREE
WOMEN'S FEATURES
WANT ADS

Chicago Daily Tribune

THE WORLD'S GREATEST NEWSPAPER

The Tribune's Telephone Number Is
Superior 0100

TUESDAY, FEBRUARY 5, 1929. ** 31

THE BUFFER

By ALICE HEGAN RICE

SYNOPSIS.

Hickory Hill has been the homestead of the Freers for generations. Cynthia Freer, chained to it by family obligations and a promise to her mother never to leave her, strains at her bonds and longs to be free of the place and all it entails.

Dolly Freer, Cynthia's mother, meets the new assistant rector of St. Timothy's church in town and invites him to Hickory Hill to meet her family. Aunt Lizzy Freer, Dolly's sister-in-law, has been an invalid for twenty-five years, but she runs the family and its finances from her bed.

Claire Kelsey, daughter of Uncle Julius Freer, arrives at Hickory Hill with her twin sons, after separating from her husband, Dr. Peter Kelsey.

Barney, Dolly's oldest son, is delighted at Claire's arrival and the cousins spend a great deal of time together. Barney's a wild youth, but the most popular of the Freer clan.

Curtis Benson is invited to stay with the Herbert Freers in town for a few weeks, and Mrs. Herbert Freer gives a tea for him to which most of the parishioners are invited. Dorothy Freer goes home early and Curtis Benson offers to drive Cynthia home in his little car. On the way they come upon two wrecked cars and are horrified to see Barney sitting by the roadside in a dazed condition. On coming to, he tells Cynthia that Claire, who was with him, was rushed to a hospital along with the occupant of the other car. Cynthia sees Iser McGurk, Uncle Herbert's chauffeur, who had been her child-hood playmate, lying unconscious near the car.

When Iser recovers he is arrested as the driver of the speeding car. He is unable to remember just what preceded the accident. Claire dies in the hospital that night and Barney is put to bed, broken in spirit and very ill from exposure. Cynthia is haunted by the suspicion that it was Barney and not Iser who drove the car at the time of the crash. She tells Benson of her suspicion.

INSTALLMENT XXXII.

THE SCANDAL.

Once again Iser McGurk's trial had to be postponed on account of the continued illness of the chief witness. The tuberculosis which Barney had been fighting since childhod was no longer a possibility but a dread certainty. He had begun life with a weak constitution and his passage from boyhood into manhood had been a ruinous adventure. Now that he was face to face with the inevitable he had no reserve strength or courage with which to meet it. Unreasonable, sullen, resentful, he could only resist it, as he had resisted all punishment in the past.

Old Dr. Rawlins, whose methods of treatment were as antiquated as the buggy in which he rode, held out no hope. Tuberculosis was something to be nursed, not cured, and the only prospect he could offer Barney was that of permanent invalidism.

When the verdict was pronounced, each member of the family took it differently. Dorothy Freer, whose innumerable anxities had always culminated in this one, lost her head completely. She was still agonizing over Ethel's marrige to Bob Dillon, but that catastrophe was completely swallowed up in this one. She deluged herself and Barney with tears whenever she came near him, and usually lowered his morale and increased his fever.

Miss Lizze, from whom the facts could no longer be hidden, loudly questioned her Maker as to what she had done to deserve so much affliction, and then she went on a hunger strike to show her resentment against such an unjust fate having overtaken her adored Barney.

Except for the spasmodic assistance of Frederick, Cynthia was left to



"Well, you won't take his medicine."

run the farm single handed. She was up at dawn and frequently still going at midnight. To be sure, she had Mammy with her rheumatism, and old Jinny with the phthisis that necessitated frequent absences. She had a practical nurse for Barney, who had to be waited on, and who used more linen in one day than the family used in a week.

It was an unusually severe winter, and everything that could freeze on the farm took advantage of the occasion. When pipes were not bursting, chimneys were smoking, and the problem of keeping the grates and stoves supplied with coal was never solved. All the humble tasks which Iser McGurk had once looked after seemed to go undone.

But Cynthia minded the turmoil of the day, with its endless demands and its constant visitation of the family, less than when she lay sleepless, facing her problem. She had moved her bed over into the nursery, as both the twins were subject to the croup, and she alone could comfort them.

It was when she lay awake at night that life seemed to be closing in upon her. The approaching trial, her promise to Barney, his apparently hopeless condition, Iser's impending fate, her own unwitting interference in her mother's love affair, and the prospect of losing the twins—all presented insurmountable walls of unhappiness. Where were the serene places of earth where artists escaped to dream their dreams, freed from the perplexity of other people's tangled existence? Year after year she had hoped to go on with her writing. She had told herself with each problem solved that now she could take up her own life again. But the burden was no sooner pushed laboriously to the top of the hill than it came rolling down again. Was there no end to it all? She was getting old. And so serious! Where was the old care-free Cynthia who used to find the world so funny? Who was this strange, unhappy person whose loyalties were all in conflict, whose duties were at variance? What did life amount to? Nothing! What did it promise? Nothing! She was like a water insect, she told herself, skating madly on the surface of life, getting nowhere, accomplishing nothing.

An old adage often came back to her, "At wit's end lies God." She was at wit's end, but where was God? She could not accept Aunt Lizzy's Deity who sent sickness and affliction on His children and regarded martyrdom the highest achievement of a Christian. She hated her mother's anthropomorphic conception of a fearsome old man with a vindictive nature, whom it was wise to propitiate by attending all church services, and to refrain from annoying by not attracting his attention. As for Mr. Benson's sultanic theory, she could not for a moment believe that such a Deity would stop controling the traffic of the milky way long enough to concern himself in her small affairs!

So she fell back upon "the still small voice" within, and tried to be quiet enough to hear what it counseled. Gradually out of the turmoil of her soul one certainty emerged. The truth must be told, whatever the cost, and Barney must be the one to tell it.

Having arrived at this decision she concentrated upon achieving her purpose with all the force of her nature. She went about her tasks in absorbed preoccupation, she grew white and thin, but a light shone in her eyes that had never been there before. To Barney she became even more gentle and tender than before, but in her eyes, when they met his, was a silent appeal more eloquent than words.

One night as she sat with him when he could not sleep for coughing, he put up his hand and touched her cheek. "You've been a brick, Sis," was all he said, but she saw him wink back the tears. At other times he was cross and impatient, and thought only of himself.

"Old Rawlins is a mossback!" he said fretfully on one of these occasions. "He's doing me no good."

"Well, you won't take his medicine," Cynthia reminded him.

"Neither would you! Gosh, if I took all his stuff I'd be a walking drug store. Why don't they ship me out west or down south or somewhere? I don't want to check out of the world when I've just arrived!"

Cynthia's hand closed tightly on his. "Of course you don't. Just as soon as the trial is over——"

His face hardened and he snatched his hand away. "What's the use in risking a fellow's life to get a little worthless testimony out of him? I'm going to see if Mr. Benson can't get them to send me right away."

Cynthia did not reply. She knew that the struggle was no longer between herself and Barney, but between Barney and his conscience. All she could do was to wait and pray, in a way she had never prayed before. Barney's forlorn hope of persuading Curtis Benson to get him away before the trial was forestalled by a new complication. The business venture in which Barney had been interested at the time of the accident turned out to be a fuse connected with a bomb, the explosion of which at the present time had far-reaching results.

The most prominent casualty was Curtis Benson, whose hopes of a permanent living at St. Timothy's were blown to fragments. The appearance of his name as a director in so doubtful a concern as "The Claire Realty Co." was in itself damaging, but when the business went into bankruptcy and paid only a few cents on the dollar the newspapers seized upon the sensational feature of the story and printed it under the heading:

"The Rev. Curtis Benson, Prospective Rector of St. Timothy's, Involved in Real Estate Scandal."

St. Timothy was rocked to its foundations. Nobody doubted that Mr. Benson was the victim of an unscrupulous speculator, but the conservative element, while willing to exonerate him as an individual, was quite unwilling to permit him to step into the ecclesiastical shoes so soon to be vacated by the aged and sanctified Dr. Keene.

To Cynthia this last disaster seemed the final twist of the screw of misfortune. That Curtis Benson, who had been lavish in his gifts of friendship to the whole family, should be involved in Barney's downfall seemed an injustice not to be borne. But she dared not champion his cause too warmly. The slightest unbending on her part threatened to disturb the equilibrium that she had struggled so valiantly to establish.

[Copyright: 1929: By Alice Hegan Rice.]

[Continued tomorrow.]

GASOLINE ALLEY—THE TIDE SEEMS TO BE RISING AGAIN



Here Is Stoker Hero Spoofed by Frail Girl

But Singapore Belle's True Heart Wins.

"CAPTAIN LASH."

★ ★ ★

Produced by Fox.
Directed by John G. Blystone.
Presented at the Oriental Theater.

THE CAST.

Captain Lash	Victor McLaglen
Cora Nevins	Claire Windsor
Gentleman Eddie	Arthur Stone
Alex Condax	Albert Conti
Cocky	Clyde Cook
Queenie	Jean Laverty
Bull Hawks	Frank Hagney
Condax's Servant	Boris Charsky
Babe	Jane Winton

By Mae Tinée.

Good morning!

Now is the time for ardent McLaglen fans to give three cheers. The daughty Victor is all to the berries in "Captain Lash." All there—sinews, socks, and the nice, flashing smile that holds its own with any male grin we know. Including Brooke Johns'!

The boy who did so much for "What Price Glory" isn't a real captain this trip. He's a boss stoker. Works on a boat that plies between Singapore and what ports have you. But he's so GOOD in his chosen line that—well—everybody from the real captain down to the fellows under him just naturally hand him the title—that's all.

He's a devil with the women, this Captain Lash. Every port holds one or more subjugated damsels to whom the big fellow is sun, moon and stars. In Singapore waits Babe, who has sent clear to Chicago for a mail order out fit that shall put her hero's eyes out.

Poor Babe! How is she to know that the next time Captain Lash rolls around he will have met "an angel from heaven" (only she isn't, girls, she's just an ordinary little thief!) and will have decided from that time on to be "an officer and a gentleman" and leave just plain skirts alone?

Well—Captain Lash learns about "angels" from Cora Nevins, who is portrayed with a light, sure touch by Claire Windsor, looking extremely lovely the while. He comes down to earth with a bang and there are Babe and his adoring crony, Cocky—sympathetically played by Clyde Cook, waiting for him.

You have in this film a seafaring comedy with a number of laughs, some grand fights, a soupcon of suspense, and considerable able acting. Direction and photography are good. It is not too long and there's seldom a minute when Mr. McLaglen is out of sight.

Art interested?

Story Falls Down, but Dog Star's on the Job.

"THE MILLION DOLLAR COLLAR."

★ ★

Produced by Warner Brothers.
Directed by Ross Lederman.
Presented at the Orpheum Theater.

THE CAST.

Rinty	Rin-Tin-Tin
Bill Holmes	Matty Kemp
Joe	Philo McCullough
His Sister	Evelyn French
Ed Mack	Tommy Dugan
The Chief	Allan Canin
The Scar	Grover Liggon

KIND: Typical Rin-Tin-Tin picture, not so good as some.
QUALITY: Fair.
PHOTOGRAPHY: Excellent.
DIRECTION: Fair.
SCENERY: Beautiful.
ACTING: As usual, Mr. Rin-Tin-Tin does himself proud. Finished player that he is, he is always in character, alert to take his cues. The fact that he hasn't much of a vehicle doesn't bother him. He is entirely occupied seeing that Rinty does as Rinty should, and the result is one classy performance. The humans supporting him play up well.
STORY: Ordinary and not very interesting yarn of crooks and a necklace they steal and hide in Rinty's collar. Which is what makes it a million dollar collar.
REMARKS: There are several talking sequences, and, could be be heard better, Tommy Dugan's remarks would qualify as pretty funny. Mr. Rin-Tin-Tin barks several times realistically. On the whole, though, the film would do quite as well without sound.

See you tomorrow.

The Inquiring Reporter

Every Day He Asks Five Persons, Picked at Random, a Question.

The Tribune will pay $5 for each question accepted for the Inquiring Reporter to ask. Send name and address with your question to "Inquiring Reporter," Chicago Tribune. For today's question Ted Tallackson, 1638 North Richmond street, was awarded $5.

The Question.

Would you like to have an airplane of your own?

The Answers.



Miss Estelle Zmarzly, 4438 North Robey street, stenographer.—I don't know, because I have never had a flight in one. But I imagine it would afford a lot of fun, thrills and adventures. I expect that in twenty years airplanes will be about all we will be using. Automobile touring will soon be passé in favor of the airplane.



T. E. Collins, 812 Olive street, St. Louis, Mo., salesman.—I could use one. I am a traveling salesman, and my territory includes all of the United States, with occasional trips in Canada. The fact that one had arrived in a city via airplane would create a favorable impression on prospective customers.



Miss Laurette O'Gara, 7424 Kenwood avenue, school teacher.—I am interested in flying. I like to drive, and I like speed, so I know I would like to own an airplane. I have had three airplane trips. One of these was to Moline, Ill., and return. It's a wonderful, marvelous experience. I was not at all afraid. The only thing, when high up in the air one has no realization of speed.



Joe Donahoe, 2738 Pine Grove avenue, stock broker. — Yes, but I would want a cabin plane so that when I wished I could take along two or three of my friends. Airplane travel is not a new thing with me. I have had several short airplane trips.



Alexander Shapiro, 1807 Clifton park avenue, newsboy—Sure I would. And wouldn't I have fun with it, O boy. I have never been up, but whenever I see a plane I wish I were in it. Some one would have to run it for me until I got next to it. It must take some practicing to drive an airplane.

Dresses for Moods as Well as Modes Displayed by Models

Madame and mademoiselle may begin their spring wardrobe budgeting today, for last night fashions for the future season were dictated at the opening of the annual spring fashion show held at the Drake hotel.

More than 50 models tripped back and forth down the avenue of palms in the main dining room wearing the frocks and accessories contributed by forty manufacturers from all over the country.

The psychological trend of the feminine mind seems to have been understood by the designers. For they show black and white combinations which are certain to lure by their freshness and simplicity. Then, at the moment of reaction against the severity of black and white milady finds a host of soft and dainty colors as well as materials from which to make her choice.

Blues, yellowish greens, ashes of roses, and creamy whites are the leading spring colors, with pure white again destined for wear during the hot summer days.

Sports clothes will keep the straight, simple lines and short skirts. Otherwise women will appear in softly flowing frocks of indefinite length. Whereas the front of the skirt of an afternoon tea dress or formal evening gown may reach scarcely below the knees, dips and flares, panels and girdles, usually manage to bring the sides or back nearly to the floor.

The ensemble already is a stated fact. Whether a tailored suit, sport outfit, formal frock or dress for tea, there is as inevitably as the occasion where the garment will be worn, a coat or jacket to be worn with it. And matching the ensemble, there are shoes, gloves, bag, hat, and costume jewelry.

BEG YOUR PARDON

On February 2 THE TRIBUNE printed a dispatch from the Associated Press pertaining to the ecumenical council of the Catholic church reading: "The council of 1870 proclaimed such important dogma as the immaculate conception." E. H. Young corrects this statement saying: "The dogma of the immaculate conception was defined by Pope Piux IX. in his Bull, 'Ineffablis Deus,' issued Dec. 8, 1854."

What's Doing Today.

MEETINGS.

Protestant Hospital association	La Salle
Chicago Woman's	185 N. Wabash av.
Children's Benefit league	Auditorium
Montifiore Lodge K. of P.	Great Northern
Native Daughters of Illinois	Auditorium
Police Women	Great Northern
Spanish war veterans	Great Northern
Mount Sinai Hospital club	Edgewater Beach

LUNCHEONS.

Chicago Round Table	Great Northern
Cosmopolitan club	Sherman
Galbraith Post American Legion	Sherman

Afghan Women Wild at Plans for Tame Men

Their Jibes Help to Upset King's Throne.

[Chicago Tribune Press Service.]

LONDON, Feb. 4.—If the Afghan were not forbidden wine by the Koran, he might start that famous British toast, "The Ladies," but he would be doubtful as to how to conclude it. For though, to foreign eyes, native wives appear to be only flitting shadows, there are stories, told in the bazaars of Peshwar, that many an Afghan wife refused to acknowledge her husband when he returned from the Jirga at Paghman clad in top hat and oxford trousers. It was her jibe that he was no longer an Afghan but a feringhee [foreigner] and so had lost his home. Even Mohammed, the prophet, had troubles with his wives, but not to that extent.

As for the Afghan tribesman himself, an English officer who served on the northwestern frontier during the Afghan invasion of India, offers the following description of Bacha-i-Sakao, the rebel chief who has forced King Amanullah to abandon his throne:

"I first came across Bacha-i-Sakao seven years ago, when he was attached to the Afghan mission, which was carrying on negotiations with Sir Henry Dobbs at the hill station of Mussoorie. Even then he had a remarkable personality, though holding a very minor post under the Afghan sirdar.

"Bacha is tall—about six feet one inch in height—and differed from the other Afghan members of the mission in that he was lighter colored than most of them. He might easily have been taken for a Turk but for his dress, which was like that of an ordinary tribal chief. I was told even then that Bacha was a great fanatic who claimed to have had visions in which he saw Mohammed leading a triumphant army of Moslems against the infidels of the world. His fame as an indomitable fighter, an excellent shot, and a born leader was even then very great."

As for the hardy, lean, bronze men who have overthrown Amanullah, they are half-Semitic, half classical Greek in type. Alexander the Great passed through with his army in the fourth century B. C. The proudest tribe calls itself Beni-Israel.

THEATER

"THE ROYAL FAMILY":

Comedy, in three acts, by George S. Kaufman and Edna Ferber: made known in Chicago (by Jed Harris) February 4, 1929, in the Harris Theater, with this cast:

Fanny Cavendish	Haidée Wright
Julia Cavendish	Ann Andrews
Anthony Cavendish	Otto Kruger
Dean, Fanny's brother	Clyde Fillmore
Kitty, his wife	Marjorie Wood
Gwen	Penelope Hubbard
Perry Stewart	Gerald Kent
Gilbert Marshall	Joseph King
Oscar Wolfe	Jefferson De Angelis
Della, the maid	Josephine Williams
Jo, the houseman	Royal C. Stout
McDermott	Murray Alper
Miss Peake	Blanchard Bartlett

MR. MANTLE and I have at various times in the last thirteen months had something to say about "The Royal Family"; and the essence of what we have said is that it is among the most delectable and effective topical comedies that have so far found their way into performance in any land. Mr. Mantle has confirmed his original judgment of the piece by including it in his list of the ten best plays made known last season in New-York; and it is my belief that "The Royal Family" would have been in his list of the five best. For this "comedy of actors at home" is immense fun in the facile, shrewd stagecraft with which it takes up, slightly exaggerates, and then highlights the actor-temperament in its off-stage manifestations.

When asked, as I have frequently been by laymen since the comedy was definitely bulletined for Chicago, if this be "the play about the Barrymores," I reply that it is: not because it necessarily is, but because I fear to bore the questioners by explaining wherein it isn't and wherein it might be. The authors have categorically denied that they had the Barrymores (and the Drews) in mind when they designed the play, although the denial has not assuaged Miss Barrymore. I, like Mr. Mantle, "think it is reasonable to assume that, if there had been no Barrymores associated with the American theater, there is little likelihood that 'The Royal Family' ever would have been written"; and I'm still in alignment with him when he adds: "Let us say, then, that 'The Royal Family' tells an entirely-imaginary story of an American stage-family that might easily have been the Barrymores had the Barrymores been exactly that kind of a stage-family."

Of course, the question of biographical ancestry has really nothing to do with the play as a play: this is just what the authors call it—"a comedy of actors at home." I know of no other piece with which to compare it save "Trelawny of the Wells"; and it is a better comedy by far than Pinero's, which was written by a man who had been an actor with a wistful, kindly tenderness that put a detached view of his subjects out of the range of easy likelihood. Here, in "The Royal Family," you have actors of quality as they believably are; and through the play runs insistently the theory that, when acting is in the blood, it is there despite all else that might oppose it. Fanny, at seventy-two, is making ready for another tour when death takes her. She keynotes the Cavendish family. "I played," she boasts, "fifty-three years without missing a performance except when Tony was born!"

And all of them go their erratic, ungoverned, thoughtless, impulsive way through the comedy like so many privileged lunatics: they think in entrance-speeches and in exit-cues: to them, there is always an audience to be remembered.

This rich fun is perfectly performed by the players listed above, with special cheers for Miss Wright, Miss Andrews, and Mr. Kruger. Mr. Harris, as a "producer," has done nothing better than in casting this uncommon play.

* *

Stratford Actors Start with "The Taming of the Shrew."

The *ensemble* which keeps the tradition alive in the Shakspere Memorial Theater at Stratford-upon-Avon entered last night on its fortnight of répertoire in the Studebaker, giving "The Taming of the Shrew" as the first of seven plays. The audience was large in numbers and generous in laughter and applause in reaction to a performance of the farce that was marked by a measured surety rather than by any outstanding exhibition of talent. Wilfrid Bailey acted Petruchio with an abundance of traditional style and not much color or communicable gusto; and Miss Dorothy Massingham was a Kate who was sullen and resentful rather than volcanic and terrifying: this Shrew suggested that she could be more easily tamed by neglect than by brawling abuse. The setting was a common-sense variation of the unit-plan; and this permitted of running off the five acts speedily, with but two formal intermissions.

"Hamlet" will be acted tonight.

S. D.

Teaches Peace to Its Children, Preacher Avers

Denies Methodist Church Maintains Lobby.

The Methodist plan is to teach peace to its children from the cradle up, not to have a powerful lobby at Washington, according to Dr. A. C. Goddard of the Maine conference, secretary of the world peace commission of the Methodist Episcopal church. He spoke yesterday to the social service committee of the Rock River conference at the Y. W. C. A.

"A great many people," he said, "think we have a lobby, distribute much propaganda and interfere seriously with the government. That is not our plan at all. It was generally agreed at the general conference that our plan be primarily a program to educate our Methodist folks with peace lessons in our study courses, that the world peace situation is not entirely without hope.

"Frances Willard taught prohibition in the same age that Nietzsche in Germany taught his philosophy that 'might makes right' and superman would therefore rule the world. Both plans seemed harmless enough, but the boys in Frances Willard's land grew up to vote America dry, and the foundation of Germany's entrance into the world war was laid in the schoolroom among average boys instead of the war lords. What we want to do is lay a foundation of peace which will result in peace."

The Methodists, Dr. Goddard asserted, plan to accomplish that end by text books in their Sunday schools, study groups and classes which will be "an inductive study of the new scientific age which is so different from the world of our fathers; a study of the forces of peace and good will; a study of the things operating for international good will.

Simultaneously a group of dignitaries of the Methodist church—bishops, educators, publishers, manufacturers were meeting at the Morrison hotel in the recently formed commission on men's work which is making an effort to interest the layman in the tasks of lay evangelism, lay speaking and community service, and to stimulate among laymen the reading of religious books.

Dr. H. P. Almon Abbott, rector of St. Chrysostom's Episcopal church and bishop elect of Lexington, Ky., spoke last night at the Hotel La Salle just before the opening meeting of the 92d annual convention of the Chicago diocese. There were 700 Episcopalians from northern Illinois.

"There is a widespread revolt in the churches today," Dr. Abbott said, "a revolt against all organised forms of religion, because they have allowed themselves to become associated with an industrial system which seems, to the awakened conscience of the masses of men, to be an insult to personality and a violation of the fundamental spirit of brotherhood and equality of opportunity. That revolt is in the main wholly good.

"The task of the church today is to go back to first principles, to understand itself again as the way of life. The church must restore to men's minds the sense of purity and self control over passions, appetites and lust which is the necessary condition of real freedom."

The business sessions will begin at 10:30 this morning at St. James' cathedral, Cass and Huron streets.

* *

Legion Pays Last Honors to Confederate Veteran

Effingham, Ill., Feb. 4.—[Special.]—William H. Jackson, a Confederate veteran, was buried here today with military honors. Effingham Legion Post, No. 120, under cmomand of George H. Bauer, was in charge.

OCEAN STEAMSHIP MOVEMENTS.

Arrived.	At.	From.
Amer. Merchant	New York	London
Conte Grande	New York	Naples
France	New York	Naples
G. Washington	New York	Bremen
Nova Scotia	New York	Trinidad
Polonia	New York	Danzig
Westphalia	New York	Hamburg
Republic	Bremen	New York
Homeric	Madeira	New York
Lancastria	Liverpool	New York
Laurentic	Naples	New York
Minnewaska	London	New York
Amer. Farmer	Plymouth	New York
C. Biancamano	Gibraltar	New York
Roscambeau	Havre	New York
R. of Australia	Australia	New York
Albert Ballin	Southampton	New York
Drottningholm	Gothenburg	New York
Alaunia	Plymouth	New York
Franconia	Haifa	New York
Pres. Cleveland	Manila	Seattle
Sailed.	From.	To.
Emp. of Scotland	New York	Naples
Alberic	Cobh	New York
Magnolia	Southampton	New York
Pres. Grant	Shanghai	Seattle
Pres. Lincoln	Manila	San Francisco

A STRAIN ON THE FAMILY TIE



Young Matron in Three Room Home Longs for a Few Tasks

BY DORIS BLAKE.

Henry Ford says that the great problem in the home is too much drudgery.

"I wish it were," a young matron said. "I'm through my work by 9:30 every morning. Beds made, dishes washed, vegetables prepared for dinner. Dessert ready by 10. I don't have to start in again until 5, since we have dinner at 7. Cleaning day I may be occupied until noon. But everything is so new and shiny, cleaning it is not drudgery. The laundry goes out and when it comes back all the drudgery attending it is to put it in the linen closet in tidy array."

The young matron had no children. Her apartment was a three-room one. And her problem was how to get a little drudgery into her life to keep her from dreaming to the point of discontent over that six room flat with the river view her friend Belle was telling her she ought to take.

The small apartment, however, is not the household problem of every woman in America. In the large cities it is. And somehow the idea of drudgery does not associate itself with the quick and easy methods of doing housework in one of these. With garbage disposed of promptly, hot water for dishes and cleaning always in readiness, the nicely finished floors that landlords must supply their tenants, and not many beds to make up, the preparing of the meals becomes the only possible reflection of a drudgery claim with the average apartment housewife.

If a woman has no taste for preparing meals, one day at it may make the street cleaner's job a perfect haven of delight. Some women never can be trained to like cooking. Others take a joy in menu planning and meal getting that any other good artist takes in his form of creative work.

Drudgery applied to the home creates the picture of a large house with many occupants; a house in which all the old fashioned methods of operation are still in force; where the basement laundry is still favored; where the home-made jellies and jams are still manufactured; where the Monday-washing, Tuesday-for-ironing, and so on program is adhered to.

But do you know many homes today in which the word drudge would aptly describe the women supervising them?

WASHINGTON SOCIETY

[Chicago Tribune Press Service.]

Washington, D. C., Feb. 4.—[Special.]—The President had at luncheon with him today Mr. and Mrs. B. H. Draper of Hopedale, Mass., while Mrs. Coolidge was the luncheon guest of the Woman's Congressional club.

President and Mrs. Coolidge have as their guests at the White House Mr. and Mrs. Harry Williams of Brockton, Mass., who will be joined in a few days by Mrs. R. B. Hills of Northampton, Mass., Mrs. Coolidge's old and intimate friend. Mr. and Mrs. Williams accompanied President and Mrs. Coolidge on their recent trip to Florida.

The Vice President and Mrs. Dawes were given a dinner tonight by former Senator and Mrs. Rice W. Means of Colorado, in the Chinese room of the Mayflower. Among those invited were Justice and Mrs. Harlan Fiske Stone, Senator and Mrs. Peter Norbeck, Senator and Mrs. Porter H. Dale, Senator and Mrs. C. S. Deneen, Senator and Mrs. Tasker Oddie, Senator and Mrs. James E. Watson, Senator and Mrs. Arthur Robinson, Senator and Mrs. W. H. McMaster, Representative Guy U. Hardy, and Miss Hardy and others, including Mrs. Charles Townsend of Jackson, Mich.; William Zumbrunn, and Mr. and Mrs. Pettijohn.

The Vice President elect, Senator Charles Curtis, was entertained at dinner tonight by Mrs. Victor Kauffmann, Mr. Kauffmann being in Florida for several months. Mr. and Mrs. Edward E. Gann were also in the company.

Mrs. James F. Curtis, daughter of former Governor of Minnesota and Mrs. William R. Merriam, entertained a company of seventy young people tonight at a dinner dance in honor of Miss Janet Newbold and Alan A. Ryan Jr. of New York, who will be married tomorrow.

Mr. and Mrs. Joseph Leiter entertained a company at dinner tonight in honor of their house guests, the American Minister to the Irish Free State and Mrs. Frederick Sterling, brother-in-law and sister of Mrs. Leiter.

Miss Helen Cannon arrived yesterday from her home in Danville, Ill., and will occupy her apartment at the Hay-Adams house the remainder of the season.

Alumnae Card Party.

The alumnae of St. Patrick academy will hold a card and bunco party at 8 o'clock this evening at St. Patrick convent for the benefit of the chapel fund. Clara L. Joyce is president of the group.

Bright Sayings of the Children

The Tribune will pay $5 for each children saying printed. The story told must never have been printed in any magazine or paper. It is not possible to acknowledge or return unavailable contributions. Write on one side of the paper. Address bright sayings to Aunty Bee, The Tribune, Chicago.

So many children in our neighborhood were sick with the flu that we scarcely saw a child pass for a couple of weeks. While Danny was convalescing he saw a small boy go up the street whistling.

"Well, there's one little boy the flu isn't sick with," he said with envy.

M. B.

Meeting little Jack, my nephew, poking along to school I said, "Hurry up, Jack, aren't you afraid you will be late?"

"Nope," he replied indifferently, "I'se got a 'cuse on paper in my pocket."

E. B.

EMBARRASSING MOMENTS

Guest Was Forgotten.

Mrs. K. in her most gracious manner had requested my presence at a duck dinner to take place at her home on the following Tuesday.

I enthusiastically accepted the invitation and with equal enthusiasm appeared on the scene on the date and hour specified.

Imagine my embarrassment when, upon entering the house, I found my host in the midst of doing the dishes. The family had partaken of dinner and forgotten entirely about me.

H. K.

It's Wiser Not to Encourage Them to Argue a Point

Mrs. Bevans has prepared two booklets, one on "Prayers and Graces for Children" and another called "Books to be Read to the Children or by Them," which will be sent free on receipt of stamped, self-addressed envelopes.

Mrs. Gladys Huntington Bevans

Once upon a time there was a husband. And he had a really awfully nice wife.

But he wasn't very nice to her. He was inconsiderate and stingy, and he hurt her unnecessarily—though he was, as they say, crazy about her, too. Love is strange, isn't it?

Well, to go on. When he wasn't nice at all to her, she would sometimes mention it, either quietly or tempestuously, depending upon the occasion. He would, of course, reply and she would answer his rebuttal. If they talked long enough, he could always work the argument around to the point where he could make his wife seem entirely in the wrong. He always succeeded in putting her on the defensive.

At last, in her utter exasperation, she realized that he could only do this if she kept talking, too. If she simply said once what she wanted to and then refrained from arguing or pursuing the subject at all, he was utterly helpless. If he couldn't argue, then he couldn't justify himself. If he couldn't justify himself he had no control of the situation.

Now, there are children who have been allowed to develop this "argifying" habit, and if not checked it will grow upon them. They have good reasoning power and they will try to argue themselves out of the wrong into the right. Or they will keep on discussing and discussing a matter as long as their mother or father will answer them in kind.

Of course, I'm not talking now about general discussions. But where there is a point involved—of conduct, or obedience, or blame—they will talk indefinitely about it. And I have even seen them end by putting their parents on the defensive.

It is a mistake to allow this. Such conversations are usually quite futile in the end and seldom increase the good feeling between parents and children. Where it is a question of a child obeying—always provided the mother is wise and kind—the obedience should be obtained without any unnecessary discussion. I don't believe in unquestioning obedience, but neither do I believe in the endless discussing of every point. It certainly weakens authority, and a mother or father must be vested in authority if he or she is to order the life of a child.

So, when a situation gets "talky," just you stop talking, but in a perfectly good natured way. "I won't talk about it any more," you may sometimes have to say. And then, if you suit your action to the words,

Party for the Blind.

The officers and directors of the Blind Service association announce the fourth of a series of parties for blind people to take place at the Industrial Home for the Blind at 8 o'clock this evening. Mrs. Gottfried D. Bernstein is chairman of the association.



What a Tradition!

Brown skinned natives . . . under blue sun-kissed skies . . . lithe glistening bodies . . . dripping diamonds . . . pausing for breath . . . again descending . . . wresting pearls from their treacherous hiding place . . . beautiful Pearls . . . for a beauty loving world.

LEBOLT'S are now showing many beautiful Ropes and Necklaces, as well as many single pearls that may match your necklace (exceptional values). Good size Ropes and Necklaces, $2,000 and more.

LEBOLT & COMPANY is Chicago's largest Pearl and Diamond importer operating its own manufacturing department. We invite you to our shop to see our artists at work.

The House of Pearls

LEBOLT & COMPANY

27 North State Street : : Chicago

Main Floor and Entire Third Floor

636 Fifth Avenue, New York : 8 Rue Lafayette, Paris

SUBSCRIBE FOR THE CHICAGO TRIBUNE

MOTION PICTURES DOWNTOWN

BALABAN & KATZ Wonder Theaters Affiliated with PUBLIX

CHICAGO
RANDOLPH STATE LAKE
Doors Open 10:45 A. M. 35c Price to 1 P. M.
Hurry! Only 3 More Days To See This Glorious Stage Program. It's Exclusive Here
Unit One—"PAGLIACCI"
Gems of the best loved opera, singing ensemble, symphony orchestra, soloists: LENORA CORI, soprano; ARCH CANNON, tenor; BENJAMIN LANDSMAN, baritone.
Unit Two—FOX MOVIETONE NEWS
Unit Three—"Mother's Surprise Party"
1. "The Surprise" ..... Singing Ensemble
2. "My Mother's Eyes" ..... Sung by
ROY CROPPER
3. "The Bean Man" ..... Billy Cumby
4. "Faded Flower" ..... Chicago Theater Ballet
5. "Ballroom Dances" ..... De Carlos and Louise
6. "Dance Eccentrique" ..... Lassiter Bros.
Unit Four—Michael Arlen's Sound Romance
A Metro-Goldwyn-Mayer Picture
JOHN GILBERT and GRETA GARBO
LEWIS STONE and DOROTHY SEBASTIAN in "A WOMAN of AFFAIRS"

Oriental
RANDOLPH near STATE
Doors Open 10:45 A. M.
The most colorful show in Oriental history!
BROOKE JOHNS
and the merry mad musical gang in "GRAB BAG" with WARD & VAN
A Cyclonic Revue that Flashes from One Magnificent Scene to Another, Each More Dazzling than Its Predecessor
—On the Screen in SOUND—
"Capt. Lash"
VICTOR McLAGLEN, JANE WINTON, CLAIRE WINDSOR and CLYDE COOK
A William Fox He-Man production of a fighting "tar" and his many loves.
—SINGING— on the screen
Chicago's Sweetheart of Song
RUTH ETTING
Singing Gloriously on the MOVIETONE

McVICKERS
MADISON near STATE
Doors Open 9:30 A. M.
Join the shrieking, howling, gasping thousands! Hear their continuous roars of laughter!
ALL-TALKING THRILLER
The TERROR
A laugh every minute. A thrill every second in this Warner Brothers all-talking Vitaphone Special.
YOU CAN'T POSSIBLY GUESS WHO THE TERROR IS!
MIDNIGHT SHOW EVERY SATURDAY

ROOSEVELT
STATE near WASHINGTON
Doors Open 9 A. M. 35c Price to 1 P. M.
"Abie-of-the-films better than Abie-of-the-stage."
Herald & Examiner.
It's in SOUND
CHARLES (Buddy) ROGERS
NANCY CARROLL in JEAN HERSHOLT
J. Farrell MacDonald and Bernard Gorcey
"ABIE'S IRISH ROSE" SINGING SOUND
Paramount's production of Anne Nichols' beloved drama.
"If you liked the play you'll be keen about the picture."
—Miss Tinee, Tribune
MIDNIGHT SHOW EVERY SATURDAY

MOTION PICTURES NORTH

SHERIDAN
4038 SHERIDAN ROAD
TODAY AND TOMORROW
VAUDEVILLE
Featuring Buron Sisters & Curtiss Bros.
LON CHANEY in "WEST OF ZANZIBAR"
with LIONEL BARRYMORE - MARY NOLAN
COMING THURSDAY
JACK HOLT in "SUNSET PASS"

HOWARD JACK HOLT — N. W. "L" s. Howard St. Mat. Daily at 1:30 P. M. DOROTHY REVIER
"SUBMARINE"
WITH EXCITING UNDER WATER SOUND
OUR GANG in "ELECTION DAY"
MOVIETONE NEWS—VITAPHONE ACTS

KEYSTONE 3912 SHERIDAN RD.
WITH MYSTERIOUS SOUND
CHESTER CONKLIN — THELMA TODD
"THE HAUNTED HOUSE"
Vitaphone Acts—Fox Movietone News

NORTHWEST

TIFFIN GLENN TRYON BARBARA KENT — NORTH AVE. AT KARLOV
In the Talking Sensation "LONESOME"
VITAPHONE VAUDEVILLE ACTS
BOBBY VERNON COMEDY

ALAMO 3641 W. CHICAGO AVE.
JOAN CRAWFORD
NILS ASTHER
"DREAM OF LOVE"
VITAPHONE VAUDEVILLE ACTS

CRYSTAL North Ave. Near California — MATINEE DAILY
—HEAR IT IN SOUND—
"SINS OF THE FATHERS"
VITAPHONE STAR ACTS

IRVING Irving Park Blvd. & Crawford — DOUBLE FEATURE
DOLORES DEL RIO in "REVENGE"
JACK PICKFORD in "GANG WAR"

COMMODORE 3103 Irving Park Blvd.
JOAN CRAWFORD — NILS ASTHER — "DREAM OF LOVE"

EMBASSY Fullerton Ave. at Crawford — MATINEE DAILY
LEW CODY—"A SINGLE MAN"

PATIO 6008 Irving Park Blvd.
Cont. 1:30 to 11:30—Vaudeville
EMIL JANNINGS—"Sins of the Fathers"

RIVOLI 4380 ELSTON AVE.
Latest "Collegians"
JOAN CRAWFORD—"Dream of Love"

AVON 3325 FULLERTON AVE.
Corinne Griffith—"Outcast" with Sound

MAYWOOD

LIDO 5th Ave. at Washington Blvd.
—MATINEE DAILY—
"SINS of the FATHERS"
with Emil Jannings, Ruth Chatterton
In Acoustic Sound and Sonic Effects
Also Collegiate Comedy
Vitaphone, Movietone & Vaudeville Acts
Hawaiian Nights, Gen. Sousa Washington

EVANSTON

NEW MAIN CHICAGO AT MAIN
CLARA BOW—"THREE WEEK ENDS"

MISCELLANEOUS

RADIO-KEITH-ORPHEUM HOUR TONIGHT FROM KYW, 10:15
STATE-LAKE
TWO SCREEN STARS in PERSON
BETTY BLYTHE in "Musical Minnesota" — ROBERT WARWICK in "Her Velvet"
BOB HALL — The Extemporaneous Chap
WILTON & WEBER in their laugh hit, "Mr. America"
Other Artists and Attractions
On the screen—a thrilling comedy
BEBE DANIELS
in "WHAT A NIGHT"
with NEIL HAMILTON

BELMONT Belmont Ave. Near Lincoln
VILMA BANKY in "THE AWAKENING"
Also a Big Vaudeville Show

SOUTH

MARQUETTE 63RD AND KEDZIE
IN GLORIOUS SOUND
ALICE WHITE—"SHOW GIRL"
VITAPHONE VAUDEVILLE

CHELTEN Exchange Ave. at 79th St.
IN SUPER SOUND
EMIL JANNINGS—"Sins of the Fathers"
ALSO VITAPHONE SPECIALTIES

HIGHWAY 63RD AND SO. WESTERN
IN GLORIOUS SOUND
ALICE WHITE—"SHOW GIRL"
VITAPHONE VAUDEVILLE

NEW REGENT 6326 S. Halsted — Last Times Today
EMIL JANNINGS—"Sins of the Fathers"

ROSELAND-STATE Michigan-110th Pl. — Matinee Daily
EMIL JANNINGS—"Sins of the Fathers"

MOTION PICTURES MISCELLANEOUS

MARKS BROS.

GRANADA-MARBRO
SHERIDAN at BRYN MAWR — MADISON-HUDSON-WEST
al jolson in The Singing Fool
Hear Him in a Thousand Talking, Singing Moods
On Both Stages
THE NEW AND DIFFERENT
SPEED SHOWS
"AT CIRO'S IN PARIS"
Rapid-Fire Entertainment That Flashes Through Mirth and Melody With Cannon-Ball Velocity. The Latest in Stage Originality at Today That Anticipates Tomorrow.
EARL RICKARD — Master of Ceremonies at the Granada
BOBBY JACKSON — Master of Ceremonies at the Marbro
Arrive at These Times and Help Us Seat You Promptly
GRANADA: Doors Open 1 P. M. — All Shows De Luxe Starting 1:26, 3:18, 5:33, 7:45 and 10 P. M. Matinee Prices to 6:30 P. M.
MARBRO: Doors Open 12 Noon — All Shows De Luxe Starting 12:45, 3:36, 4:55, 7:30 and 9:40 P. M. Matinee Prices to 6:30 P. M.
FOX MOVIETONE NEWS AT BOTH THEATERS

SOUTH

AVALON 79TH AND STONY ISLAND
ATTEND THE MATINEE! Doors Open 1 P. M.
35c and 15c Until 6:30
AL JOLSON in SINGING AND TALKING "THE SINGING FOOL"
DAZZLING STAGE FROLIC! ROY DETRICH in "Sunny Skies" Host of Syncopation Stars

CAPITOL 79TH AND HALSTED
The Sensational ALL-TALKING Aviation Drama
A gripping battle of love fought in the skies!
CONQUEST
with MONTE BLUE — Lois Wilson — H. B. Warner
—On the Stage—
GIANT JAZZ SPECTACLE
CHAS. AGNE
DELL LAMPERT ORCHESTRA in "RUSSIAN REVELS"
33 Singers, Dancers, Melody Masters 33

STRATFORD 63rd and Halsted Sts.
20c and 10c Until 6:30
VILMA BANKY in "The Awakening" Tomorrow!
ROD LA ROCQUE Big Stage Revue "White Shadows"

GROVE 76th and Cottage Grove
"THE HAUNTED HOUSE"
Thrilling Mystery Drama

HIGHLAND 79th and Ashland
"SUBMARINE" JACK HOLT
Greatest Undersea Drama Ever Filmed

COSMO 79th and Halsted
EMIL JANNINGS
"SINS OF THE FATHERS"
Great Drama of the Bootlegging Ring

W. ENGLEWOOD 63rd-Ashland Mat. Daily
CHAS. "BUDDY" ROGERS
Star of "Wings," in "SOMEONE TO LOVE"

JEFFERY 71st and Jeffery
"THE HAUNTED HOUSE"
Thrilling Mystery Drama

COLONY 59th and Kedzie
BEATRICE JOY
"TROPIC MADNESS"

CHATHAM 75th and Cottage Grove
"SPIES"

REGAL SOUTH PARK WAY AT 47TH STREET
HUGE ANNIVERSARY STAGE SHOW
—On the Screen in Exotic Sound—
"White Shadows in the South Seas"

LEXINGTON 1162 E. 63RD ST.
MATINEE DAILY
SUPER SOUND
Chester Conklin, Thelma Todd—"Haunted House"
Thrilling Mystery Story—Vitaphone Acts

VERNON 61ST AND VERNON
ALICE WHITE—"SHOW GIRL"

JACKSON PARK Stony Island at 67th
EMIL JANNINGS—"Sins of the Fathers"

PICCADILLY 51ST AT BLACKSTONE
—HEAR AND SEE—
GEO. SIDNEY JEAN HERSHOLT
"GIVE AND TAKE"
HILARIOUS TALKING COMEDY DRAMA
STAN LAUREL—"WE FAW DOWN"

OAKLAND SQ. Drexel and Oakwood
Melodramatic Sound—"HAUNTED HOUSE"
VITAPHONE ACTS—MOVIETONE NEWS

KENWOOD 1225 E. 47TH ST.
BEN LYON—"DANCING VIENNA"

SHORE 75th St. at Kingston Ave.
LEW CODY—"A SINGLE MAN"

MOTION PICTURES MISCELLANEOUS

BALABAN & KATZ WONDER THEATERS Affiliated with PUBLIX

PARADISE
CRAWFORD near WASHINGTON
TODAY—Doors Open at 1:00 P. M.
Only 4 More Days
TED LEWIS and His Band
IN PERSON
On the Screen
RONALD COLMAN in "THE RESCUE"
Thrilling in Sound
Robert Benchley Movietone Comedy | Fox Movietone News

UPTOWN
BROADWAY at LAWRENCE
30c PRICE—1 TO 6:30 P. M.
The Year's Screen Sensation!
"THE FLYING FLEET"
with RAMON NOVARRO
ANITA PAGE, RALPH GRAVES
VERNE BUCK & Band
in "CRINOLINE vs. JAZZ"
Modern Syncopation and old favorites contrasted
FOX MOVIETONE NEWS

TIVOLI
COTTAGE GROVE at 63rd ST.
30c PRICE—12:30 to 6:30 P. M.
Extra Stage Show 4:15 P. M.
Anniversary Week
HUGE CELEBRATION
Frankie Masters in spectacular Musical Comedy "UP ON DECK"
"BIRTHDAY GREETINGS" Tableaux, Ballet Soloists
Augmented Orchestra
TALKING Screen Romance
"SHOPWORN ANGEL"
GARY COOPER—NANCY CARROLL

HARDING
2724 MILWAUKEE AVE
Today—25c Price 1:30 to 6:30 P.M.
MARK FISHER
and His MELODY MASTERS in "A RUSHIN' REVUE"
With the Movie Comedy Star SAMMY COHEN—IN PERSON
On the Screen
NORMA SHEARER in "A LADY OF CHANCE"
Her First SOUND Picture
FOX MOVIETONE NEWS

NORSHORE
HOWARD near CLARK ST.
Today—Doors Open at 1:30 P. M.
NORMA SHEARER
In a Sparkling Comedy Drama "A LADY OF CHANCE"
Sensational in Sound
AL KVALE AND BAND in "GOLFING," an Original and Colorful Stage Revue
EDDIE K. HOUSE — TALKING COMEDY

TOWER
63rd ST near BLACKSTONE
30c PRICE 1:30 TO 6:30
COLLEEN MOORE
ANTONIO MORENO in "SYNTHETIC SIN"
AL MOREY in Spectacular Tropical Revue "VOLCANO"
Extra LEWIS-SONNENBERG WRESTLING MATCH Film

RIVIERA
BROADWAY at LAWRENCE
Doors Open at 1:30 P. M.
NORMA SHEARER
Johnny Mack Brown in "A LADY OF CHANCE"
It's in Glorious Sound
LEWIS-SONNENBERG WRESTLING MATCH FILM
Gladys Brockwell Talking Comedy "HOLLYWOOD BOUND"

SENATE
MADISON at KEDZIE
Today—25c Price 1:30 to 6:30 P.M.
BILLIE DOVE
With ANTONIO MORENO in "ADORATION"
Exotic in Sound
EXTRA
First Motion Pictures of "Strangler" LEWIS vs. "Gus" SONNENBERG Championship Wrestling Match

MARYLAND 63rd ST. at MARYLAND
Geo. Sidney, Jean Hersholt in "GIVE AND TAKE"
ALL-TALKING Laugh Success
Van & Schenck Movietone Songs

CENTRAL PARK
3575 ROOSEVELT RD.
"SUBMARINE"
JACK HOLT, RALPH GRAVES
Thrilling in Sound
Star Vaudeville Acts in Sound

GREATER TALKIE THEATERS

CONGRESS CONGRESS at ROCKWELL
TALKING ROMANCE of the SKY
"THE AIR CIRCUS"
SUE CAROL—ARTHUR LAKE
STAR ACTS IN SOUND
FLORENCE BRADY in A Character Study
HENRY HALSTEAD and His Orchestra | HARRIS & HOWE
Entire New Program Tomorrow
Henri A. Keates Comes Sunday

BELPARK BELMONT & CICERO AVES.
TALKING ROMANCE "LONESOME"
STAR ACTS IN SOUND
Vox & Schenck—Lina Basquette

COVENT 3954 CORNELIA AVE.
In Romantic Sound
VILMA BANKY in "THE AWAKENING"
STAR ACTS IN SOUND

STATE STATE at MADISON
In Dramatic Sound
"THE HAUNTED HOUSE"
STAR ACTS IN SOUND
Roger Wolfe Kahn

WEST END 4815 CHICAGO AVE.
In Orchestral Sound
EMIL JANNINGS in "SINS OF THE FATHERS"
STAR ACTS IN SOUND

BIOGRAPH LINCOLN AVE. at IRVING PARK BLVD.
In Amazing Sound
"SUBMARINE"
With Jack Holt
Undersea Drama
STAR ACTS IN SOUND
Geo. Dewey Washington

LAKE SIDE 4720 SHERIDAN ROAD
In Mysterious Sound
"THE HAUNTED HOUSE"
With Chester Conklin
STAR ACTS IN SOUND
Harry Wyman's Debutantes

KNICKERBOCKER 6235 BROADWAY
Talking Sensation
"THE LITTLE WILDCAT"
With Audrey Ferris
STAR ACTS IN SOUND
Bernardo De Pace
The Impostor

PERSHING 4839 LINCOLN AVE.
In Mysterious Sound
"THE HAUNTED HOUSE"
With Chester Conklin
STAR ACTS IN SOUND
Ed Lowry & Orchestra
Winnie Lighter

OAK PARK LAKE at EAST AVE., OAK PARK
In Amazing Sound
"SUBMARINE"
With Jack Holt
STAR ACTS IN SOUND
MILLER & LYLES
Vincent Lopez & Orch.

VARSITY 3333 LINCOLN AVE.
In Romantic Sound
"MARRIAGE by CONTRACT"
With Patsy Ruth Miller, J. Howard—Ivy Crosby
"The Beckoner"

MONROE
Monroe at Dearborn—Continuous
WILLIAM FOX PRESENTS
"THE AIR CIRCUS"
with Louise Dresser
David Rollins—Sue Carol
HEAR AND SEE THEM TALK AND SING AND DANCE
FOX—MOVIETONE NEWS

AUSTIN

MANOR 5659 W. NORTH AVE.
ALICE WHITE—"SHOW GIRL"
Syncopated Singing Sound VITAPHONE VAUDEVILLE ACTS

PARK LAKE at AUSTIN
BEN LYON—"DANCING VIENNA"

CASTLE STATE at MADISON
"WHITE SHADOWS IN THE SOUTH SEAS"
DARING ADVENTURES FLAMING PASSION IN A PRIMITIVE WORLD
With MONTE BLUE

AUSTIN

SYMPHONY Chicago Ave. at Cicero — Doors Open 9 A. M.
Lina Basquette — Eddie Quillon
IN THE ALL TALKING SOUND PICTURE
"SHOW FOLKS"
—BIG STAGE SHOW FEATURING—
OUR GOLDEN VOICED VERNON BUCK with SYMPHONY SERENADERS

IRIS 5743-47 CHICAGO AVE.
EMIL JANNINGS—"Sins of the Fathers"

PLAISANCE 466 N. Parkside at Lake
DOLORES DEL RIO—"REVENGE"

UNCLE TOM'S CABIN
You'll laugh with TOPSY—cry with LITTLE EVA—Hate SIMON LEGREE—pity UNCLE TOM and thrill with ELIZA—and lose yourself in wonder at the greatest picture that ever reached the screen!
"UNCLE TOM"
COST $2,000,000!
TWO YEARS TO MAKE!
Direct From Broadway at $2 Prices! Here at Popular Prices!!
UNITED ARTISTS THEATRE
MIDNITE SHOW SATURDAY — CONTINUOUS FROM 9AM. 35c TO 1AM.

WARNER'S ORPHEUM
STATE at MONROE
9 am to MIDNITE
Warner Bros. Presents
SEE & HEAR RIN-TIN-TIN
THE MILLION $ DOLLAR COLLAR
The World's Wonder Dog in a Tingling, Tense Drama

NORTH

REGENT 6746 SHERIDAN RD
DOUBLE FEATURE
Lois Wilson—"The Gingham Girl"
Francis X. Bushman—"Charge of the Gunboat"

BUCKINGHAM 3310 N. CLARK
In Electrifying Sound
"SUBMARINE"—Under Sea Thriller
Cabello's Revue—Bailey & Barnum—Sound Acts

BUGG Robey, Lincoln and Irving
Mat. Daily—Reduced Prices
Dble. Feature—Clara Bow—"Three Week Ends"
Eugene O'Brien—"The Faithless Lover"

ADELPHI 7074 N. CLARK
FREE CHINA
Olive Borden, Jack Pickford—"Gang War"

LAKE SHORE Broadway at Belmont
DOLORES DEL RIO—"REVENGE"

NORTH CENTER 4031 LINCOLN
EMIL JANNINGS—"Sins of the Fathers"

DE LUXE On Wilson Ave. at L Station
ROBERT EDISON—"The Little Wildcat"

FOREST PARK

FOREST MADISON ST. AT DES PLAINES
—A Talking Picture—
"THE LITTLE WILDCAT"
Audrey Ferris — James Murray
Vitaphone Act—Movietone News

WEST

MARSHALL SQ. 624 Marshall Blvd.
MATINEE DAILY
JOAN CRAWFORD—"DREAM OF LOVE"

SAVOY 4346 W. MADISON
CLARA BOW—"THREE WEEK ENDS"

PARK RIDGE

PICKWICK PARK RIDGE Free Auto Park
IN GLORIOUS SOUND
"ANNAPOLIS"
AESOP FABLE IN SOUND
MOVIETONE NEWS
ROBERT BENCHLEY MONOLOGUE

LAKE FOREST

DEERPATH LAKE FOREST BUILDING
MARY BRIAN—"Someone to Love"

NO MAN'S LAND

Teatro del Lago Sheridan Rd. between Wilmette and Kenilworth
MARY BRIAN—"SOMEONE TO LOVE"

Service Club Holds Election of '29 Officers

BY THALIA

The Service club held its annual meeting and luncheon yesterday and elected Mrs. Albert F. Madlener Jr. [Frances Lowden] to succeed Miss Louise Tyler as president. The other new officers are Mrs. Herbert Kennedy, first vice president; Mrs. Sangston Hattler, second vice president; Mrs. John B. Drake Jr., treasurer; Miss Pauline Wolff, corresponding secretary, and Miss Marion Dixon, recording secretary.

Miss Louise Tyler takes her place on the advisory committee with Mrs. Paul Walker and Mrs. Charles Conrad, and the new board of directors includes Mrs. Corson Ellis, Miss Jane Warner, Miss Cynthia Wilson, Miss Katherine Drake, Mrs. Pickett Withers, Mrs. Stephen Y. Hord, Miss Emily Otis, Mrs. Gardiner Hammond, Miss Edith Louise Newcomet, Mrs. William Mc. Drake, Miss Winifred Smith, and Miss Virjean Richey.

The old and the new presidents each made little speeches to the 60 members who attended the luncheon, and reports of the last meeting were read. There was no talk, however, of the club's annual revue.

The woman's auxiliary board of the Chicago Historical society is to meet this morning at the society's building. Luncheon will be served following a short business meeting. Mrs. Frank O. Lowden is honorary chairman, Mrs. George A. Carpenter the chairman, and Mrs. William S. Monroe acting chairman.

Today's social events include the large luncheon the English-Speaking Union and the Drama League are to give at the Stevens hotel for the cast of "Macbeth" and the Stratford-upon-Avon festival players. Archibald D. Flower is to speak for the Shakespeare Memorial theater and Miss Florence Reed, Lyn Harding, William Farnum, and Douglas Ross of the "Macbeth" cast will also talk.

Mrs. Medill McCormick is chairman of the patroness committee for the inaugural ball on March 4 in Washington, D. C., and also is in charge of the Illinois allotment of tickets for the ball. Mrs. Charles S. Deneen, wife of the Illinois' senior U. S. senator, heads the state congressional committee. Mrs. John Allan Doughtery of Washington is directing the 1929 function, in coöperation with Col. U. S. Grant III, who is the Hoover inaugural chief. Mrs. Charles P. Summerall, Mrs. Charles F. Hughes and Mrs. John M. Lejeune, wives of the chiefs of staff of the army, navy and marine corps are on the service committee.

Among those attending the lecture by Mrs. Cornelia Stratton-Parker on "Special Problems of Childhood," under the auspices of the Lower North Child Guidance center, at 11 o'clock this morning at the Fortnightly, will be Mrs. John J. Bryant Jr., Miss Frieda Foltz, Mrs. Henry Hooper Jr., Mrs. Ogden T. McClurg, and Princess Michael Cantacuzene, who will stay for the luncheon to be served following the open meeting.

The women who will pour at the tea opening exhibitions of drawings by Modgliani, water colors by Rodin, and photographic compositions by Man Ray this afternoon include Mrs. Rockefeller McCormick, Mrs. Robert Hall McCormick, Miss Lucy Martin, Mrs. Patrick A. Valentine, Mrs. Pauline Palmer, Mrs. William A. Nitze, Miss Caroline Kirkland, Mrs. Joseph M. Cudahy, Mrs. John Storrs, Mrs. Ogden T. McClurg, and Mrs. Laird Bell.

Mrs. Berthold Singer is chairman of the arrangements for the first anniversary dinner dance of the "Ladies of the Consular Corps" at the Belden-Stratford hotel this evening and is assisted by a committee composed of consuls' wives. There will be tables decorated in the colors of the respective countries represented.

The Junior league provisional members are to offer for sale today and tomorrow many of the frocks in which they have appeared at the winter's debutante festivities. This exalted sort of a rummage sale will take place at 333 North Michigan avenue, with Miss Jane Rowe as chairman in charge. Miss Jean Purcell is doing the publicity for the sale.

Mrs. J. Finley Barrell of 20 East Cedar street is giving a dinner for 30 guests at the 900 restaurant tomorrow evening.

The president and directors of the Romany club are to give a dinner and bridge party at the club on Thursday evening.

Mr. and Mrs. Wesley Dixon are to give a dinner party for 50 at the 900 restaurant on Friday evening preceding the program affair Mrs. Dixon's parents, Mr. and Mrs. Silas H. Strawn are to give at the Casino, with Lowell Thomas speaking at 8:30 o'clock on "Through India with the Prince of Wales" which talk is to be illustrated.

Mrs. Americus F. Callahan, Mrs. W. Scott Linn, Mr. and Mrs. Herbert E. Hyde, and Mr. and Mrs. Jacques Gordon are among those who have taken tickets for the dance recital Miss Bertha Ochsner is to give next Sunday evening at the Goodman theater.

WINNIE WINKLE, THE BREADWINNER: Squelched



U. S. OFFICIAL



DR. MARY B. HARRIS.
[Underwood & Underwood Photo.]

Dr. Mary B. Harris has come on from West Virginia, where she is head of the new federal industrial institute for women, to speak before the Winnetka Woman's club on her work in establishing the reformatory, and is the guest of Mrs. Stephen S. Gregory of Winnetka for her two day stay.

Society Gives Party at Theater Helping the Allendale Home

"The Royal Family" was given a royal welcome at its opening last evening at the Harris theater. Another of society's charities was enriched by some hundreds of dollars. The boxes, main floor and most of the balcony were taken over by the men and women interested in the Allendale Home for Boys at Lake Villa, putting most of the traditional first-nighters in the background.

One hundred seats were purchased for the older boys of the home and during the first intermission a troop of sturdy young citizens marched onto the stage to a riot of applause and stood at attention while H. Duncan Clarke told the audience something about Allendale, its aims and accomplishments.

Among those who entertained at dinner and brought guests to the performance were Mrs. Leverett Thompson, who was chairman of the ticket committee, Mrs. George A. Ranney, Mrs. Charles H. Schweppe, Mrs. Kersey Coates Reed, Mrs. James M. Hopkins, and Mrs. I. Newton Perry.

Lewis E. Myers, chairman of the association, had a large group of guests whom he afterwards took to a supper party at the Blackstone for members of the cast including Miss Marjorie Wood, Miss Penelope Hubbard, Gerald Kent, Jefferson De Angelis, Otto Kruger and Joseph King.

Among others observed in the audience were Mr. and Mrs. Howard Linn, Mrs. Barrett Weadell, Mrs. Waller Borden, Mr. and Mrs. William McCormick Blair, Mr. and Mrs. Donald M. Ryerson, Mrs. John Root, Mrs. Petit Watson, Mr. and Mrs. Joseph G. Coleman, Mrs. Francis Johnson, Mrs. Edith Rockefeller McCormick, Edwin D. Krenn, Col. and Mrs. George T. Langhorne, Mrs. Thomas Cowles, Miss Catherine Noyes, Mrs. Laird Bell, Miss Marion Dixon and her fiancé, Stanley Zaring, Mr. and Mrs. Graham Aldis, Mrs. Charles Garfield King, Mrs. James Morrison, Mr. and Mrs. Frank J. Loesch and Arthur Aldis.

* * *

Piano Concert Wins Critic's Praise for Andreina Materassi

Andreina Materassi, a talented, trained, and by no means aged pianist, was the attraction of the 174th artist recital given under the auspices of the Musicians' Club of Women at the Studebaker theater yesterday afternoon. Her program was a pleasing blend of new and old; her performance of it was always good and sometimes exquisite. She began with some ancient works, two by Scarlatti and one by Respighi, the "Siciliana," which in reality is not Respighi's but his arrangement of an old air for the lute.

From there she pased to Chopin, from Chopin to Debussy, Mangiagalli, and Ravel, ending with Brahms and Liszt. Her playing is always neat; she excels in delicate traceries, which need suppleness and exactness of aim. Interpretively she is always feminine. She prefers pleasant, restrained lines of melody to making thunderous assaults on the sense of hearing. She has evidently studied much and thought much about her music, and if there would seem to be overemployment of the famous Chopin rubato, this manner of playing responded well in works like Debussy's "Soirée dans Granade" and Mangiagalli's "Danse d'Olaf." Also she makes a decorative figure on the stage, and this has never been known to injure the impression made by any professional pianist on earth.

E. M.

Chicago Artists' Yearly Show Opens Thursday at the Art Institute

BY ELEANOR JEWETT.

An eagerly anticipated event of the late winter is the annual exhibit of work by Chicago artists, an exhibition that this year will open Thursday, Feb. 7, in the east wing galleries of the Art institute.

Wednesday night a dinner has been arranged at the Art institute to which all artists who have had work accepted for the forthcoming exhibit are invited. The dinner will be held in the clubroom on the ground floor at 6:30. The winners of the twenty-two prizes will be announced. Dr. Allen B. Albert, assistant to Rufus Dawes, president of the Chicago World's Fair for 1933, will speak to the guests on various aspects of the exposition.

Meanwhile, in the print rooms on the first floor of the museum, the annual exhibit of etchings that is sponsored by the Chicago Society of Etchers has just opened. There are fewer etchings on the wall than in previous exhibits, but this is because those shown are of larger size. Out of about a thousand entries, 293 were selected and hung. Many foreign countries are again represented and there are prints from England, France, Germany, Italy, Holland, Belgium, Czecho-Slovakia, Hawaii, Japan, China and India.

Among the Chicago etchers we find represented Lee Sturgis, Ralph Fletcher Seymour, Thomas T. Tallmadge, Robert Lee Eskridge, Charles V. Dahlgreen, Bertha E. Jacques, Beatrice Levy, Rose Crossman, Allen Philbrick, Charles Morgan, Elizabeth Telling and Eugenie Glamen.

Three prizes are to be awarded in this exhibit. They are the three Mr. and Mrs. Frank G. Logan prizes of $100, $75 and $50.

New Straws Are of Natural Shadings



BY LOLITA.

NEW YORK.—[Special Correspondence.]—If you wish to speak of some of the new millinery fabrics get a guitar. Yes, for you really ought to sing them. It sounds too profane to just speak those liquid syllables. For example, there's luciole. Can't you just hear some Latin serenader beneath your window chanting, "O, luciole"—pronouncing each vowel in that nice way the Italians have? Why, it sounds just like a love song!

And not much behind it in romantic appeal is escolene, that new ribbon of about an inch in width which is woven of visca and wool and which is often used for entire hats. Surely, too, one mustn't forget morio cloth, that all-over fabric, transparent and pliable, which is being employed all by itself and in conjunction with felt.

Of course, the predominance of Italian products in the new millinery mode is responsible for all these nice romantic sounds. But we must not forget that other lands are also sending us products. For example, there is China which gives us Bangkok and the popular bakou. Regarding this latter, do not forget the variation of bakou called bakou soie, that new finer-weaved relative of bakou.

Have you noticed that many of these new straws affect the natural color? Yes, and what is more, they are being allied sometimes with frocks of natural colored weave. Today's sketch of a resort sports frock is eloquent of this fact, for the skirt and jumper are made of natural pongee, a material which, by the way, is having quite a vogue, and the turban of natural colored bangkok is trimmed with the same brilliant red crêpe of the jacket. The jumper repeats the note of red crêpe allied with heavy black crêpe and finishes with a design of gold embroidery on the black.

Business Men Hear Plea to Help the Boy Scouts

(Picture on back page.)

Boy Scout officials met with 350 business leaders at a luncheon in the La Salle hotel yesterday to discuss ways and means of raising $25,000 for the 1929 Boy Scout budget. B. H. Bells spoke. He recounted the work done by the Boy Scout organization, appealing to Chicago's business men for aid. Among those at the speakers' table were Walter A. Strong, general campaign chairman; E. Goodman, scout executive; J. B. Dorjan Jr., chairman of the finance committee.

Art Unites with Industry for Show of New Ceramics

Works of art as well as commercial exhibits are displayed at the Stevens hotel by the American Ceramics association. For the term "ceramic" is interpreted by that organization as including all articles molded from clay and its allied products.

So there are on display gayly or delicately colored glaze on tiles or terra cotta, as well as varied sorts of bricks, cement blocks, laboratory apparatus, spark plugs, delicate china and glassware, hand molded and painted pottery, and enameled finishes on such things as pots and pans, stoves, tables, refrigerators, and washing machines.

There are educational demonstrations of how clay is excavated from the pit. Pottery is made by the ancient and still most perfect method on the potter's kick wheel, a device that has been responsible for much poetry, including some of the best known of Omar Khayyam, called the "Tent Maker."

Articles of historical interest are displayed in vivid contrast to the modern ceramics. Beside fragile tableware that costs $12,000 for a dozen plates is the ancestral china of George Washington. Next to a brilliantly white kitchen stove is the stove at which Mary Todd Lincoln cooked.

The exposition was opened to the public at 7 o'clock last night and will continue daily from noon to 10 p. m. through Feb. 9.

Sugarless cereal means a fight

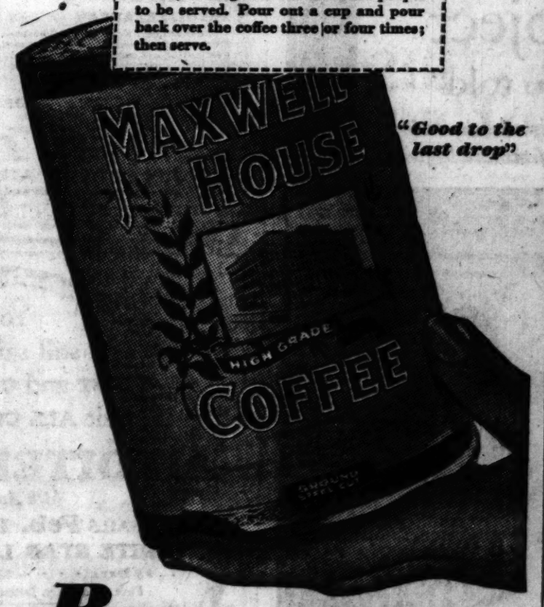
A little sweetening does away with an awful lot of trouble

CHILDREN'S meals should not be something to be dreaded. One of the most important of all dieting problems is to get children to eat enough bone-building, health-promoting foods. Ranking among the highest of foods for children are cereals, and yet, as an eminent food authority recently stated it, "Sugarless cereal means a fight."

He went on to advise mothers to make these necessary foods welcome and even looked forward to by the children through intelligent and judicious sweetening. Sugar in itself is the most perfect fuel to furnish energy for active children, and best of all it makes other necessary foods so easily and gladly eaten.

Children should not dread their meals. The wise mother or nurse, by an intelligent use of sugar, can enable children to enjoy all kinds of healthful cereals, fruits, vegetables and milk. Properly sweetened cereals also encourage the child to eat more milk. Sugar is Nature's ideal flavor. The Sugar Institute.

NORWEGIAN "TREK KAFFE"—Use a heaping tablespoon of Maxwell House Coffee for each cup and one extra "for the pot." Place in a cheese-cloth bag, drop in the pot and pour over it as many cups of freshly boiling water as there are people to be served. Pour out a cup and pour back over the coffee three or four times; then serve.



"Good to the last drop"

Richness . . . blended from many choice coffees

A GENTLEMAN of the Old South spent months of patient, skillful labor combining, testing, rejecting, re-combining the "winy" coffees of Arabia, the "mild" of Java, the "syrupy" pungent coffees of Brazil.

At last his persistence was rewarded with an entirely new coffee flavor—a *blend*, smooth, rich, mellow, full-bodied, yet full of life and sparkle.

This delicious blend got its first fame—and its name—from the celebrated old Maxwell House in Nashville, Tennessee, whose guests pronounced the coffee "good to the last drop."

Today Maxwell House Coffee is pleasing more people than any other coffee ever offered for sale. It will please you. Your grocer has it, sealed in tin to protect all its fine flavor.

MAXWELL HOUSE COFFEE



Here is a *satisfactory* Powder

What every woman wants—real face powder satisfaction—thousands are finding in Black and White Face Powder.

Texture, soft and fluffy—tints, flattering to every type—adherence, smooth and lasting—fragrance, delicate and appealing! Such qualities satisfy discriminating women who seek the best at any price and are pleasantly surprised to find Black and White Face Powder so inexpensive. At all dealers. Price 25c.

BLACK AND WHITE *Face Powder*



Manufactured by Plough
NEW YORK-MEMPHIS-MONTREAL

REDUCE

ANY PART OF YOUR BODY WITHOUT DIET, DRUGS OR EXERCISE. RESULTS GUARANTEED. IF INTERESTED, PHONE FRANKLIN 6700.

MRS. A. L. WEAVER

AVOID COLDS

drink FLORIDA GOLD Grapefruit Juice



Procurable at Drug and Grocery Stores and Restaurants

The pure juice of two large grapefruit! Nothing added but a dash of sugar.

Doctors advise drinking Florida Gold to ward off colds, to supply vitamins, and to aid digestion.



15¢

Distributors
SANBORN HOLMES CO.
444 W. Grand Ave.
Phone Superior 6442

Fruit Products Co.
Detroit, Mich.



NESTLÉ's MILK CHOCOLATE
Richest in Cream!



THE LAST WEEK!

To Take Advantage of This Price Offer Expiring Saturday, Feb. 9

The Famous Supreme Waves

FAMOUS WAVE EUGENIC KEEN STEAM OIL FREDERIC VIVATONIC

$3.00

Regular $5 Value

Combination Hair Cut, Shampoo, Marcel or Set—Any Three..... $1

This is not a school. All work is guaranteed. With or without ringlet ends. Models on display.

Famous Permanent Wave Shop
202 S. State St. Suite 1316-1324
With or Without Appointment. Phone Wabash 2188
Hours 9 A. M. to 9 P. M. Open Every Evening
These Prices Also in Effect at the GREEN MILL BEAUTY SHOP
4302 Broadway—Second Floor—Sunnyside 2091
Hours 9 A. M. to 9 P. M. Open Every Evening

AMUSEMENTS.

"BETTER THAN TRELAWNY"
Say George Jean Nathan and Frederick Donaghey of THE NEW JED HARRIS COMEDY CLASSIC
THE ROYAL FAMILY
By GEO. S. KAUFMAN and EDNA FERBER
Read the Criticisms TODAY
—and you'll find equally enthusiastic praise for the play and its
Star Spangled Cast
HEADED BY
HAIDEE WRIGHT
OTTO KRUGER
ANN ANDREWS
Jefferson DeAngelis
MARJORIE WOOD
POP. WED. MAT. Best $2 Seats
USUAL SATURDAY MATS.
HARRIS THEATRE

6th Month of Prosperity!
A. H. Woods' World-Famous Hit
THE TRIAL OF MARY DUGAN
ADELPHI CLARK AT MADISON
Evs. at 8:30 Mats. Wed. & Sat.

NEW APOLLO Randolph & Clark Sts.
On the Site of the Old Olympic
Popular Matinee Tomorrow
SEASON'S SENSATION!
MAE WEST
in "DIAMOND LIL"
THE MOST TALKED OF STAR AND PLAY IN THE WORLD

CORT Evs. 50c-$2.50 (Ex. Sat. $3) Mat. Wed. 50c-$2; Sat. $2.50 Seats at Box Office. Cent. 0019
The Comedy Hit of the Season
PAULINE FREDERICK
"HERSELF"—IN
"The SCARLET WOMAN"
"The first Chicago audience adored the play and the performers."—TRIBUNE.

BLACKSTONE EVERY NIGHT AT 8:20
A. L. Erlanger & Harry J. Powers, Mgrs.
LAST TWO WEEKS
ONLY MATINEE SATURDAY
DAVID BELASCO Presents
THE BACHELOR FATHER
A COMEDY SUCCESS
JOHN WALKER C. AUBREY SMITH GEOFFREY KERR

AUDITORIUM MAT. TODAY 2:15
Evs. including SUNDAY and Sat. Mat. 50c, 75c, $1.00, $1.50, $2.00, $2.50
Wed. Mat., 50c, 75c, $1.00, $1.50, $2.00
LAST 2 WEEKS
FLORENCE REED—LYN HARDING—WILLIAM FARNUM
"MACBETH"
A $100,000 Production
Designed—Gordon Craig

WOODS—NOW— POP. MAT. TOMOR.
SEASON'S COMEDY SMASH
THIS THING CALLED LOVE
VIOLET HEMING MINOR WATSON JULIETTE DAY

GOODMAN Lake Front at Monroe
ALL SEATS $1.50
MATINEES FRIDAY
LAST SIX TIMES
PIRANDELLO'S "SIX CHARACTERS IN SEARCH OF AN AUTHOR"
Children's Mat. Sat., 2:30—ROBIN HOOD

POPULAR MATINEE TOMORROW
D. J. TALLMAN Presents
Garland Anderson's Comedy Drama
Appearances
SHUBERT PRINCESS

RIALTO State at Van Buren Continuous 11—11
BURLESQUE
Extra—Tonight at 8:30
"CABARET NIGHT"

BERTHA OTT ANNOUNCES
KIMBALL HALL TOMORROW at 8:15
Marianne Kneisel
STRING QUARTET

New Evanston FOUNTAIN SQUARE Tel. University 8500
KARL WAY PLAYERS in "Three Wise Fools"
Evs. 50c-75c-$1. Mats. Wed. & Sat. 25c-50c

AMBASSADOR 8825 W. Division Ph. Austin 9000
HARRY MOSTERN ISABEL RANDOLPH
7th Guest

AMUSEMENTS.

PALACE Balc. Seats Reserved. Orchestra Seats Reserved.
Twice Daily: 2:15, 8:15. Seats Reserved.
COME ON, MERT CHARLIE!
CHARLIE MURRAY
Famous Screen Star, IN PERSON
Also AL TRAHAN, VENITA GOULD, THE DE MARCOS, ROGER IMHOF, EUBIE BLAKE and other artists and attractions
BARGAIN MAT. DAILY, 50c and $1
RADIO-KEITH-ORPHEUM HOUR
Tonight From KYW, 10:15

ORCHESTRA HALL
Burton Holmes
Vividly Pictured
TRAVEL REVUES
Five WED. and FRI. EVES. SATURDAY MATS.
FROM FEB. 13 to MAR. 16
Glories of Madrid—Moorish Spain
MOTORING THRU SPAIN
IRISH FREE STATE—SIAM
COURSE TICKETS NOW
Prices: (5 Tours) $6.00 and $4.00

GREAT NORTHERN
POPULAR MAT. TOMORROW
FREDERICK DONAGHEY, TRIBUNE, SAYS: "HERE IS AN OPERETTA WORTH YOUR TIME —FAIRLY DRENCHED IN PRETTY TUNES."
Music in May
SUPERB SINGING CAST of 125

STUDEBAKER Evs. at 8:15 Mats. Wed.-Sat. 2:15
Stratford upon Avon Festival Co.
IN SHAKESPEAREAN REPERTORY
TONIGHT—HAMLET ALSO EVE. PRS. 13
Wed. Mat. Feb. 6; Wed. Eve. Feb. 13—Julius Caesar; Wed. Eve. Feb. 6; Sat. Mat. Feb. 9; Tues. Eve. Feb. 12; Sat. Eve. Feb. 16—Merry Wives of Windsor. Thurs. Feb. 7—Merry IV—Part 1. Fri. Feb. 8; Thurs. Feb. 14; Sat. Mat. Feb. 16—Merchant of Venice. Fri. Feb. 15—Taming of the Shrew. Mon. Feb. 11—Richard III. Eves. 50c-$2; Wed. Mat. 50c-$1; Sat. Mat. 50c-$1.50

BERTHA OTT ANNOUNCES
ORCHESTRA HALL SUNDAY at 3:30
PIANO RECITAL
Rachmaninoff
Seats $1.00 to $2.50. Box Office Now
SUNDAY at 3:30 STUDEBAKER THEATRE
SPANISH GUITARIST—RECITAL—
SEGOVIA

America's Most Beautiful Theater Restaurant
Chez Pierre By the Lake
ONTARIO AND FAIRBANKS CTS.
SPECIAL DINNER $2.00
NO COVER CHARGE TO DINNER GUESTS arriving before 8:30 P. M. for the entire evening, except Saturday
5—NEW ACTS—5 Floor Shows P.M.
DANCING FROM 7:30 P. M. 07

MAJESTIC POPULAR PRICES TOMORROW
A SURE-FIRE HIT!
"WHOOPEE"
with LUCKEE GIRL and BILLY HOUSE
Broadway Cast—Sensational Success
"Popular Prices at All Performances"

COLLEGE INN
in the HOTEL SHERMAN
DE LUXE DINNER $2.00
DANCE ALL EVENING
to the famous music of
RAY MILLER AND HIS BRUNSWICK RECORDING ORCHESTRA
and a Big New Show
Cover Charge Only 50c Per Person

COHAN'S GRAND MAT. SAT. ONLY GEO. COHAN SAYS
TOWN'S SMASH MUSICAL HIT!
HELLO YOURSELF
FRED WARING CARL RANDALL VIRGINIA FAIRON
WARING'S PENNSYLVANIANS

GARRICK POP. MATINEE TOMORROW
"Lovely Lady" is a treat, a genuine success in every respect. Amy Leslie, Score.
MITZI
in "LOVELY LADY"
A Glorious New Musical Comedy

SELWYN Mats. Thurs. and Labor's Birthday
HELEN HAYES in "COQUETTE"
A Jed Harris Production

ILLINOIS SAT. MAT. 2:15 GRAND EVES. at 8:15 SHARP
A. L. Erlanger & Harry J. Powers, Mgrs.
"ZIEGFELD at HIS BEST"
MARILYN MILLER in "ROSALIE" with JACK DONAHUE

ERLANGER POP. MAT. SATURDAY BEST SEATS $1
THE FRONT PAGE
UPROARIOUS NEWSPAPER FARCE
A Jed Harris Production

KEDZIE BARGAIN MATINEE Thurs. and Sat., 25c & 50c
SMILIN' THROUGH

A Cleansing Cream Doesn't Take Place of Soap and Water

by

The question about the kind of cleansing cream a correspondent should use is frequently put. "Is so-and-so" [naming some trade make of cream] "good for my skin?" being the usual form of query.

I make no recommendation of nor pass judgment upon any special brand of cleanser. That you must work out to your own satisfaction, which, in my opinion, isn't a complex matter to wrestle with. There are many good cleansing creams on the market, put out by reputable concerns, which latter endorsement is about all you have to guide your purchase. But the purpose of a cleansing cream is to cleanse and if you hit upon one that does that to your entire satisfaction you may be reasonably sure that it is a good cleansing cream for your face.

Except in instances of unusually tender, unusually dry skins the cleansing cream may be thought of in terms of a prologue to the nightly washing. I believe strongly in creams for cleansing, but for the average skin I believe as strongly that the cream cleansing should be followed by a good soap and water scrub.

The cream applied first and left to remain on a minute or two, until it liquifies from the heat of the skin, has a penetrating cleansing virtue. It does soften the skin, and where pores are enlarged and subject to obstruction that eventually takes blackhead form, the cleansing cream makes easier the removal of the imprisoned particles of dust, or grime, or fat, as the case may be. But particularly where there is this tendency, after the face has been cream cleansed it should be treated to a warm water, soap and soft complexion brush bath, finishing off with a cold water rinse.

Any number of women use their cleansing creams as lubricants for slightly dry skin; they use it for a powder base, also for massage work. And if it is good quality cream they may continue doing so. Other cosmetic creams on skins of a quality calling for especial consideration might be used to better advantage as lubricants and powder bases and skin foods. But, ordinarily, your cleansing cream bottle is a concise and handy little friend.

HAROLD TEEN—THE BARON IS GOING TO HAVE COMPANY



"Trees to Tribunes" Called Lesson for Safeguarding Forests

[Chicago Tribune Press Service.]

Washington, D. C., Feb. 4.—[Special.]—"Publication of THE CHICAGO TRIBUNE of its page 'Trees to Tribunes' followed by the radio talk on the making of THE TRIBUNE, is one of the greatest educational forces behind forestry ever devised," said Charles Lathrop Pack, president of the American Tree association, today.

"This feature, reaching, as it does, millions," continued Mr. Pack, "places before millions the part forests play in the economic life of the nation. The American Tree association is campaigning to educate the American people to the absolute economic need of putting our millions of idle acres to work growing trees. Under forest management, had it been inaugurated in time, Wisconsin, Michigan, Minnesota, right at the pressroom door of THE CHICAGO TRIBUNE, would now be producing the trees for pulpwood today.

"As the situation stands today, THE TRIBUNE and other great industries are making long hauls and paying high freight rates on forest products to keep these industries going. Wood is the corner stone of every industry. The cost of forest products is figured in every article of commerce.

"The people of this country must become forestry minded. We must put idle land to work growing trees."

PATTERNS BY CLOTILDE

[Registered U. S. Patent Office.]

WOMAN'S OR MISS' DRESS.

The smart diagonal closing that buttons to the hemline of this pretty dress, and the jaunty patch pockets at one side, make this an ideal design for business, travel, or the classroom. Wool jersey, crêpe satin, printed silk crêpe, Canton-faille crêpe, and wool crêpe are suitable materials.

The pattern, 3337, comes in sizes 16 and 18 years, and 36, 38, 40, 42, 44, 46, and 48 inches bust measure. Size 36 requires 3¼ yards of 40 inch material with ¼ yard of 36 inch contrasting.



Order Blank for Clotilde Patterns

CLOTILDE PATTERNS,
CHICAGO TRIBUNE, 247 PARK AVE.,
NEW YORK CITY.

Inclosed find $..... Please send me the Clotilde patterns listed below:

Pattern number. Size. Price.

.....

Name .....

Number and Street .....

City .....

State .....

How to Order Clotilde Patterns.

Write your name and address plainly on dotted lines, giving number and size of such patterns as you want. Inclose 10 cents in stamps or coin [coin preferred; wrap it carefully] for each number, and address your order to Clotilde Patterns, CHICAGO TRIBUNE, 247 Park avenue, New York City.

Tribune Cook Book

BY JANE EDDINGTON.

Scalloped Oysters.

Someone signing himself "An Old Timer" who has, I think, addressed this column more than once before in a considerably less than out and out signature, now wants us, among other things, to print a recipe for "the old-fashioned escalloped oysters." By the way, the old books I have consulted, write it "scalloped" every time, and this is one point in which they seem to agree and in few others. The reason for this title was that the oysters were frequently baked in a large scallop shell, which perhaps started the idea that scalloped oysters were an elegant dish for grand occasions, just as elegant as the French coquilles.

But I have had experience, and scoldings, and I no longer give recipes for scalloped oysters unless I quote them, and relieve myself of responsibility, for no recipe I have ever seen is what people roughly call "fool proof." The reason for this is that one of the ingredients is crumbs, and another water, and crumbs take up the water, which also evaporates with the heat so the dish is almost always too dry. No one who writes a recipe can determine positively how much heat the one who uses it will use, nor how much judgment that one will have in combining a liquid, and something that will drink it up.

I wish Old Timer could look at the ten recipes I have spread out before me, in ten different books, none less than fifty years old and one a hundred. The only points in which these agree is that scalloped oysters contains oysters, butter, crumbs, liquid—usually the oyster juice—and a few seasonings or many.

Take the matter of butter alone, which has its influence in whether the dish shall be dry or not. Some recipes say "bits of butter." One recipe allows two spoonfuls to a quart of oysters, whereas a certain modern man cook says he uses a pound, but I doubt it. Mrs. Lincoln allows a third of a cup of butter to a third of a cup of "solid oysters."

In the hundred year old recipe the oysters are heated in the shell, their liquor strained off and poured over the arranged layers of crumbs and oysters—amounts not given. Fresh bread, dried bread, toast, crackers are called for by these different recipes and one characteristic of the old recipes is that they call for mace.

* * *

Report 'School for Scandal' Script Bought by Yankee

New York, Feb. 4.—(AP)—The New York Times said today that the original autograph manuscript of "The School for Scandal," by Richard Brinsley Sheridan, had been bought at private sale here by Gabriel Wells, bibliophile. The manuscript, treasured by the Sheridan family for more than 150 years, was brought secretly to New York from the family estate at Frampton court, Dorchester, England, by a confidential representative of A. T. Brinsley Sheridan, a direct descendant of the playwright.

House Votes $100,000 for Kentucky National Park

Washington, D. C., Feb. 4.—(AP)—The Thatcher bill to appropriate $100,000 for improvement and preservation of the Abraham Lincoln National park at Hodgenville, Ky., was passed today by the house.

SOUTHERN CALIFORNIA NOW 21 YEARS OLD AS LAND OF MOVIES

Hollywood, Cal., Feb. 4.—[U. P.]—Southern California today celebrated its 21st birthday as a figure in the motion picture industry.

Feb. 4, 1908, the Selig Polyscope company of Chicago started work on "Across the Divide," a western thriller which ran one reel.

The action for the picture was taken in the Sing Loo laundry, a studio which measured 50x150 feet and which has given way to one of Los Angeles' most pretentious buildings.

Southern California, with Hollywood as the center, now produces more than 85 per cent of the world's motion pictures.

At this time a 10 reel super-feature million dollar epic is "shot" on a 26 acre studio plant with scarcely more add than was made over "Across the Divide."

Several studios stopped all work for a two minute period today at 11 a. m.

NEW YORK SOCIETY

New York, Feb. 4.—[Special.]—Mr. and Mrs. James Cullum and Miss Mollie Cullum left on the Aquitania to spend six weeks at Cannes, in France.

Mr. and Mrs. Albert R. Gallatin of 775 Park avenue left by automobile on a tour of Florida.

Mrs. George Mesta left for Bellearie and Miami. Later she will go to California. There she will remain until the latter part of March.

Mr. and Mrs. Robert W. Miloank are returning from Europe tomorrow on the Majestic.

A FRIEND IN NEED

BY SALLY JOY BROWN.

Wants Riding Boots.

"Has one of your readers a pair of discarded riding boots? I am a student, I like to ride and just cannot afford the boots. I wear size 7½ or 8.

"H. S."

If you are investing in a new pair of riding boots, here's a chap who would be delighted to fall heir to the old ones. May he not have them?

The Nationally Famous
KRAUSE PERMANENT WAVE



Mastro-L. Wave, $7

Complete Beauty Service

All hair tested previous to waving by the Chicago representative of the MASTRO-L Research Laboratories.

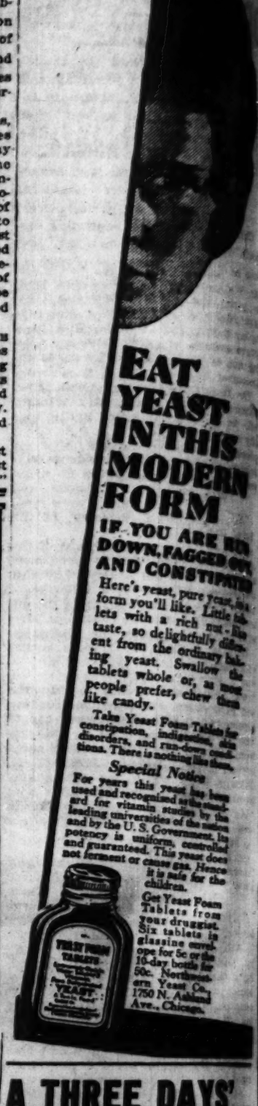
The fame of this perfect wave is due to our customer-ized methods individually proportioned to strength for your exact hair texture requirements.

Now, Special Low Price $4

Special
Any 2 for $1.00
[Shampoo — Marcel — Water Wave—Swirl Finger Wave]

KRAUSE'S
Suite 702-6 Mentor Bldg.
39 S. State St. Dearborn 0434-4412
8:30 A. M. to 8 P. M., with or without appointment.

ONLY HALF THERE



EAT YEAST IN THIS MODERN FORM

IF YOU ARE RUN DOWN, FAGGED OUT AND CONSTIPATED

Here's yeast, pure yeast, in a form you'll like. Little tablets with a rich nut-like taste, so delightfully different from the ordinary baking yeast. Swallow the tablets whole or, as most people prefer, chew them like candy.

Take Yeast Foam Tablets for constipation, indigestion, skin disorders, and run-down conditions. There is nothing like them.

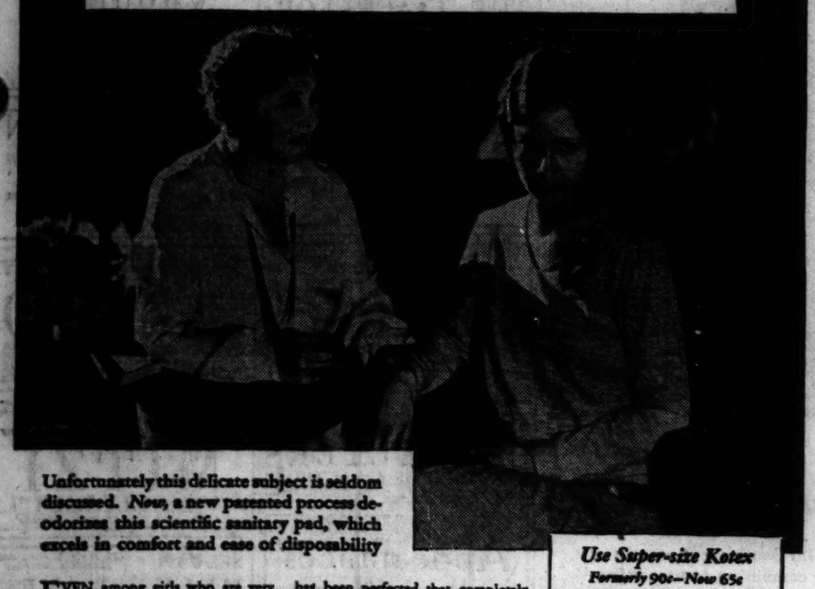
Special Notice

For years this yeast has been used and recognized as a source and for vitamin studies by the leading universities of the nation and by the U. S. Government. Its potency is uniform, controlled and guaranteed. This yeast does not ferment or cause gas. Hence it is safe for the children.

Get Yeast Foam Tablets from your druggist. Six tablets in glassine envelope for 5c or the 16-day bottle for 50c. Northwestern Yeast Co., 1750 N. Ashland Ave., Chicago.

"A delicate subject —but these girls must be told"

—a dean of women says in discussing this phase of modern feminine hygiene



Unfortunately this delicate subject is seldom discussed. *Now*, a new patented process deodorizes this scientific sanitary pad, which excels in comfort and ease of disposability

EVEN among girls who are very frank with each other, there is a question of daintiness, of fastidious personal care, that is unfortunately seldom mentioned. Yet many women are unconsciously guilty. At certain times they are seriously offensive to others. With realization comes constant worry.

Today these fears are ended. Science has discovered a way to counteract this offense.

*Kotex now completely deodorizes**

Kotex has brought a new idea of feminine hygiene to women all over the world. In the past ten years they have learned new comfort, new ease of mind through this scientifically designed sanitary protection.

Now, after years of work, a process has been perfected that completely ends all odors. In Kotex laboratories the one remaining problem in connection with sanitary pads is solved.

Shaped to fit, too

Because corners of the pad are rounded and tapered, it may be worn without evidence under the most clinging gown. There is none of that conspicuous bulkiness so often associated with old-fashioned methods. You can adjust the filler. Cellucotton absorbent wadding takes up 16 times its weight in moisture, 5 times more absorbent than cotton itself. It is easily disposed of, no laundering is necessary. A new process makes it softer than ever before.

Buy a box today ... 45c for a box of twelve. On sale at all drug, dry goods and department stores; also through vending cabinets in rest-rooms by West Disinfecting Co.

Use Super-size Kotex
Formerly 90c—Now 65c

Super-size Kotex differs from Regular Kotex only in giving the extra protection of additional layers of Cellucotton absorbent wadding. The advantages in using it in connection with the Regular are thus obvious. Disposable the same way. Doctors and nurses consider it indispensable where extra protection is needed. At the new low price, you can easily afford to buy one box of Super-size to every three of Kotex Regular. Its extra layers of filler mean much in added comfort and security.

KOTEX
The New Sanitary Pad which deodorizes

*Kotex is the only sanitary pad that deodorizes by patented process. (Patent No. 1,670,587.)

RESORTS—FOREIGN Ocean Travel.

EUROPE
Ships to suit every purse and plan.
No late night rail journeys to Paris or London via White Star Express Steamers.

To France and England
MAJESTIC.....Apr. 28; May 10 (World's Largest Ship)
OLYMPIC.....Feb. 23; Mar. 16
To France and England (First Class Only)
MINNEWASKA..Mar. 16; Apr. 13
MINNETONKA...Mar. 2; Mar. 30

CABIN SHIPS
To Ireland and England
ALBERTIC.....Feb. 16; Mar. 16
To England, France, Belgium
PENNLAND.....Mar. 2; Mar. 30
TOURIST 3rd CABIN ONLY
To England and France
MINNEKAHDA....Feb. 9; Mar. 9

WINTER CRUISES

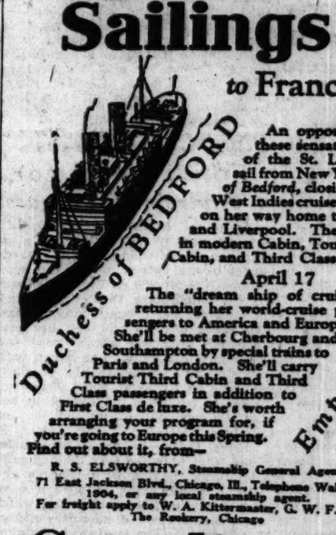
$395 & $695 (up)
MEDITERRANEAN—46 days
White Star liners *Adriatic* and *Laurentic*. Stopovers from ship to ship arranged. Fascinating and comprehensive itinerary. De luxe accommodations $695 (up). TOURIST Third Cabin $395, both including complete shore program.
SAILINGS FEB. 28 AND MARCH 9

$150 (up)
WEST INDIES
To Mexico City, Havana, Bermuda, Jamaica, etc. Three cruises of from 11 to 17 days' duration—just the trip for the busy person's brief rest—on the great Red Star liner *Lapland*, the ship with the club-like atmosphere.
SAILINGS FEB. 25, MARCH 16, APRIL 6

WHITE STAR LINE
RED STAR LINE · ATLANTIC TRANSPORT LINE
INTERNATIONAL MERCANTILE MARINE COMPANY
For complete information and literature apply to J. E. Roth, W. T. M., R. R. Larsen, W. P. T. M., 180 No. Michigan Ave. Chicago. Tel. Randolph 6040, or any authorized steamship agent.

RESORTS—FOREIGN Ocean Travel.

Special Sailings *from* NEW YORK *to* France *and* England



March 14
An opportunity to try one of these sensational new Duchesses of the St. Lawrence, and still sail from New York. The *Duchess of Bedford*, closing a triumphant West Indies cruise season, will be on her way home to Cherbourg and Liverpool. The last word in modern Cabin, Tourist Third Cabin, and Third Class service.

April 17
The "dream ship of cruises," returning her world-cruise passengers to America and Europe. She'll be met at Cherbourg and Southampton by special trains to Paris and London. She'll carry Tourist Third Cabin and Third Class passengers in addition to First Class de luxe. She's worth arranging your program for, if you're going to Europe this Spring. Find out about it, from—

R. S. ELSWORTHY, Steamship General Agent.
71 East Jackson Blvd., Chicago, Ill., Telephone Wabash 1904, or any local steamship agent.
For freight apply to W. A. Kittermaster, G. W. F. A., The Rookery, Chicago

Canadian Pacific
World's Greatest Travel System

A THREE DAYS' COUGH IS YOUR DANGER SIGNAL

Coughs from colds may lead to serious trouble. You can stop them now with Creomulsion, an emulsified creosote that is pleasant to take. Creomulsion is a medical discovery with two-fold action; it soothes and heals the inflamed membranes and inhibits germ growth.

Of all known drugs creosote is recognized by high medical authorities as one of the greatest healing agencies for coughs from colds and bronchial irritations. Creomulsion contains, in addition to creosote, other healing elements which soothe and heal the inflamed membranes and stop the irritation, while the creosote goes on to the stomach, is absorbed into the blood, attacks the seat of the trouble and checks the growth of the germs.

Creomulsion is guaranteed satisfactory in the treatment of coughs from colds, bronchitis and minor forms of bronchial irritations, and is excellent for building up the system after colds or flu. Money refunded if not relieved after taking according to direction. Ask your druggist. (Adv.)

CREOMULSION
FOR THE COUGH FROM COLDS THAT HANG ON



You Can't Hide *a poor complexion*

Cosmetics won't cover up pimples and blackheads, but the daily use of Resinol Soap helps to prevent them. The creamy lather with its clean tonic odor rids the pores of clogging impurities and imparts to the skin a healthy glow, and velvety softness.

At all druggists.

Sample free, Dept. 3S, Resinol, Baltimore, Md.

Resinol Soap

You can still sail with the FIRST and ONLY Cruise ever to visit ALL COUNTRIES on the

MEDITERRANEAN
(4th Annual Cruise)
SAILS Feb. 14th ON THE SPECIALLY CHARTERED
WHITE STAR LINER "CALGARIC"
68 Days - - - - 23 Ports - - - - $740 up
First Class only. Includes shore trips and stop-over.
NORTH CAPE CRUISE June 29th
Inquire your own agent, or
JAMES BORING'S TRAVEL SERVICE, INC.
53 W. Jackson Blvd., Chicago

RESORTS AND HOTELS

BILOXI, MISS.
New
BUENA VISTA HOTEL
Centre of All Attractions
Free Auto Coach Service to Golf Courses
Write or Wire for Literature or Reservations
J. W. APPERSON, Gen. Manager

"ACROSS THE ATLANTIC"
FRANCE ENGLAND GERMANY IRELAND
Regular Sailings. Apply Hamburg-American Line, 177 North Michigan Avenue, Chicago

RESORTS AND HOTELS

NEW ORLEANS
New St. Charles
One of America's Leading Hotels

18 Hole GOLF Grass Greens
Forrest Hills-Richer Hotel
AUGUSTA, GA. Open Dec. 15th to April

CHARLESTON, S. C.
FORT SUMTER HOTEL
Overlooking Battery now open. Mid-Season Rates

NASSAU
(Bahamas)
via MIAMI
Nassau, the Island Paradise! Finest of golf, tennis, boating, fishing. Bathing from beaches of coral-tinted sand in the delightful Bahaman waters.
Overnight from Miami.... 60 hours from New York
The New Colonial Hotel, modern, fireproof, luxurious and... The Royal Victoria, comfortable and homelike, offer excellent accommodations; both now under same management.
S. S. New Northland
5400 TONS
From Miami, Mondays, Wednesdays and Fridays until March 21st, Tuesdays and Fridays thereafter.
For Hotel and Steamer Reservations apply
MUNSON STEAMSHIP LINES
111 W. Washington St., Chicago, Ill.

NEW TRAVEL TRAILS LEAD TO
SOUTH AFRICA
Do "something different"—this season. Visit wondrous South Africa—land of contrasts. Even the voyage is an alluring adventure—by luxurious "Castle" liners—sailing weekly from England (Southampton).
Send for descriptive booklets
UNION-CASTLE LINE
The Royal Mail Steam Packet Co.
International Mercantile Marine Co., Gen. Agents, 180 N. Michigan Ave., Chicago, or local S. S. or R. R. Agents.

PERU AND CHILE
VIA PANAMA CANAL
Finest and Fastest Steamers to West Coast
ACONCAGUA .....Mar. 7
TENO .....Apr. 4
Special Features: Gymnasium, Private and Public Smoking Rooms, Commodious Lounge and Veranda Cafe. Excellent Cuisine.
Compania Sud Americana de Vapores
(South American Steamship Co.)
WESSEL, DUVAL & CO.
General Agents, 1 Broadway, New York

Clark's Famous Cruises
NORWAY AND WESTERN MEDITERRANEAN
Cruises, 22 days, $400 to $1200
on "Laconia" sailing June 29
Spain, Tangier, Algiers, Italy, Riviera, Sweden, Norway, Edinburgh, Trossachs, Berlin (Paris, London). Hotels, drives, fees, etc., included.
Mediterranean, Jan. 20, 1930, $600 up.
Frank C. Clark, Times Bldg., N. Y.

MEDITERRANEAN
ITALIAN EXPRESS SERVICE
COSULICH LINE
180 W. Washington St., Chicago, Ill.
Presidente Wilson - Feb. 7 Mar. 21 May 16
VULCANIA - - - Feb. 22 Mar. 30 May 4
LLOYD SABAUDO LINE
205 So. Dearborn St., Chicago, Ill.
Costa Grande - - - Feb. 9 Mar. 16 Apr. 20
Costa Diamante - Mar. 2 Apr. 6 May 11
NAVIGAZIONE GENERALE ITALIANA
205 So. Dearborn St., Chicago, Ill.
AUGUSTUS - - - Feb. 16 Mar. 23 Apr. 27
ROMA - - - - - Mar. 9 Apr. 13 May 18
Rates, Literature at All Agencies

Panama Pacific Line sails every week from Los Angeles and San Francisco for the Orient and Round the World.
American Mail Line, Dollar Steamship Line
110 North Dearborn Street, Chicago
FOR SAILINGS to principal ports in Egypt, India, Straits Settlements, Philippines and China, apply to Norton-Lilly & Company, General Agents
208 South La Salle Street, Chicago

Loosen Up That Cold With Musterole

Have Musterole handy when a cold starts. It has all of the advantages of grandmother's mustard plaster without the burn. You feel a warm tingle as the healing ointment penetrates the pores, then a soothing, cooling sensation and quick relief.

Made of pure oil of mustard and other simple ingredients, Musterole is recommended by many nurses and doctors. Try Musterole for bronchitis, sore throat, stiff neck, pleurisy, rheumatism, lumbago, croup, asthma, neuralgia, congestion, pains and aches of the back or joints, sore muscles, sprains, bruises, chilblains, frosted feet, colds of the chest. It may prevent pneumonia and "flu."

Jars & Tubes
MUSTEROLE
WILL NOT BLISTER
Better than a mustard plaster

Subscribe for The Tribune

ONLY IF THERE



EAT YEAST IN THIS MODERN FORM

IF YOU ARE RUN DOWN, FAGGED OUT, AND CONSTIPATED

Here's yeast, pure yeast, in a form you'll like. Little tablets with a rich nut-like taste, so delightfully different from the ordinary baking yeast. Swallow the tablets whole or, as most people prefer, chew them like candy.

Take Yeast Foam Tablets for constipation, indigestion, skin disorders, and run-down conditions. There is nothing like them.

Special Notice

For years this yeast has been used and recognized as the standard for vitamin studies by the leading universities of the nation and by the U.S. Government. Its quality is uniform, controlled and guaranteed. This yeast does not ferment or cause gas. Hence it is safe for the children.

Get Yeast Foam Tablets from your druggist. Six tablets in glassine envelope for 5c or the 10-day bottle for 50c. Northwestern Yeast Co., 1750 N. Ashland Ave., Chicago.

REE DAYS' GH IS YOUR NGER SIGNAL

rom colds may lead to se. You can stop them now ulsion, an emulsified cre- is pleasant to take. Creo- a medical discovery with tion; it soothes and heals membranes and inhibits

wn drugs creosote is rec- igh medical authorities as greatest healing agencies rom colds and bronchial Creomulsion contains, in creosote, other healing ich soothe and heal the branes and stop the irri- the creosote goes on to , is absorbed into the s the seat of the trouble he growth of the germs. n is guaranteed satisfac- reatment of coughs from itis and minor forms of itations, and is excellent up the system after colds ey refunded if not re- taking according to di- your druggist. (Adv.)

MULSION H FROM COLDS THAT HANG ON



Can't Hide complexion

won't cover up pimples ads, but the daily use Soap helps to prevent creamy lather with its odor rids the pores of purities and imparts a healthy glow, and ness. all druggists.

free, Dept. 38, , Baltimore, Md.

nol Soap

Up That Cold Musterole

erole handy when a cold s all of the advantages r's mustard plaster with- You feel a warm tingle ointment penetrates the soothing, cooling sensa- relief.

are oil of mustard and ngredients. Musterole is by many nurses and Musterole for bronchi at, stiff neck, pleurisy, umbago, croup, asthma. gestion, pains and aches or joints, sore muscles, , chilblains, frosted feet. chest. It may prevent "flu."

rs & Tubes

STEROLE NOT BLISTER

a mustard plaster

SAMUEL WATKINS, FIELD SECRETARY OF M. V. L., IS DEAD

Aldermen Mourn Passing of City Hall Veteran.

(Picture on back page.)

Chicago's city council mourned the death yesterday of Samuel R. Watkins as "a square dealing reformer." Mr. Watkins was for more than twenty years the field secretary of the Municipal Voters' league. He died yesterday morning at his home, 3611 Pine Grove avenue, of heart disease, growing out of an attack of influenza in December.

The funeral is to be held tomorrow afternoon at 2 o'clock and interment will be in Calvary cemetery. The city council, by rising vote, yesterday adopted resolutions of regret and condolence, and the aldermen will be represented at the obsequies.

Was Research Man.

"Si" Watkins, as they all called him at the hall, was the research man of the M. V. L., and his observations on the votes and records of the aldermen formed the basis on which the league's reports were based. For thirty years he missed few council meetings and was in close contact with civic and municipal affairs.

Born in Racine, Wis., the son of a Congregational minister, Mr. Watkins was a graduate of the University of Iowa. He came to Chicago in 1899, and in a short time became city hall reporter for the City Press association. The city hall was his field of endeavor from that time on. He left the news bureau in 1905 to join the staff of the Chicago Post, and afterwards became identified with the M. V. L.

As old timers in the council talked over his death, they spoke of "Si" as having the spirit of a crusader with a fine vein of humor and human kindness and a great sense of balance.

Held Universal Respect.

"Everybody knew 'Si' was a square dealer," said Ald. Guy Guernsey [Sixth], "and even those criticized by the league held him in respect. He's the only man I ever knew who could walk up to an alderman denounced by the league, get a greeting of profanity and expletive, and after an hour's talk, cool the alderman down and leave him perhaps acknowledging that the league was right."

At one time Carter H. Harrison, when mayor, offered "Si" a position of responsibility with perhaps twice the salary he was getting from the league, but "Si" turned the offer down. He said to accept it would look as if he were using the municipal reform movement to his own personal advantage.

Ten years ago, during one of the campaigns made by the league to improve aldermanic calibre, the council denied Mr. Watkins the floor of the chamber, and ever since he had occupied the same seat in the front row of the gallery.

Loss "Well Nigh Irreparable."

The M. V. L. sent out resolutions last night saying:

"In the death of Samuel R. Watkins the city has lost a valued public servant, and the Municipal Voters' league has sustained a well-nigh irreparable loss. As its executive secretary for the last twenty years, he has attended every meeting of the city council and of its important committees, closely observing the actions and attitude of the aldermen and keeping scrupulously accurate records."

Mr. Watkins was 54 years old. He leaves a widow, Mrs. Theresa Kennedy Watkins, a sister, and a brother.

Countess Grosvenor, Noted British Woman, Dies at 73

CHESTER, England, Feb. 4.—(AP)—Countess Grosvenor, mother of the duke of Westminster and one of the most distinguished women in Britain, died today at her home, Saighton Grange, Chester. She was 73 years old.

LITTLE ORPHAN ANNIE: The New Nurse



Elmer Hears Mr. Selinger's Violin Recital

Likes Both the Program and the Playing.

BY ELMER DOUGLASS.

Now and then we hear a recital in which the selections are quite as interesting in themselves as is the artist's playing and interpretation of them. The violin recital by Henry Selinger, W-G-N, 9:30 to 10, was such a program. The following numbers were included:

[1.] Slow movement from Beethoven's Sonata appassionata, as transcribed by Godfrey Ludlow. Mr. Selinger's lovely playing of this work was restful to the ear and charming to the mind. [2.] A lively sewing machine shuttle action, "Rigaudon" by Rameau—an early period piece. [3.] "Larghetto" by Handel. [4.] Choral from Bach's "Christmas" oratorio as transcribed by Albert Spaulding—a difficult work, with double stopping, and very attractive. [5.] "Alabama," one of Albert Spalding's important contributions to violin literature—a Negro melody in plantation style. [6.] Two numbers by Cecil Burleigh, an American composer: "Hills" being a short number in modern tonality and treatment, and "Faeries" a short, rapid, virtuoso piece. [7.] Kreisler's "Old Refrain."

Otherwise, Chicago broadcasts were generally of a light, popular nature.

But from WEAF, New York, 10 to 11, through several outside Chicago stations, came "Algalala," a grand opera with an American Indian theme, presented by the National Grand Opera company. As an opera of the heavy type, it was absorbing and impressive. However, as attractive as this opera sounded on first hearing, it left me with the feeling that, as has often been contended by musical students, American Indian music is not the stuff from which lasting works on large scale can be made.

County Employes Hear Woman Legislator Talk

(Picture on back page.)

Mrs. Rena Elrod, representative in the Illinois general assembly from the 25th senatorial district, yesterday addressed the members of the Civil Service Association of Chicago, county employes and members of the county board assembled at the county building. Her subject was reform in civil service.

Aid to Gen. Logan Dead in Auto Crash

Marion, Ill., Feb. 4.—(AP)—Joseph Kuykendall, 87, of Vienna, a pioneer of Johnson county and a civil war captain under Gen. John A. Logan, was killed when his automobile collided with a car driven by Ross Hadfield on route 13, nine miles west of here.

In the Air Tonight

6:30-6:50—Coon-Sanders Nighthawks. W-G-N [416.4m-720k].

7-8—Radio Floorwalker. W-G-N [416.4m-720k].

7:30-8—Michelin Tiremen. NBC system including KYW [294m-1020k].

7-7:30—Stromberg-Carlson. NBC system including KYW [294m-1020k].

8-9—Evready hour. NBC system, including W-G-N [416.4m-720k].

8:30-9—Dutch Masters. NBC system including KYW [294m-1020k].

HERBERT S. MILLS WILL BE BURIED HERE THURSDAY

The body of Herbert S. Mills, 53 years old, millionaire inventor of slot machines and president of the Mills Novelty company, 4410 Fullerton avenue, was en route here last night from Miami, where he died on Sunday after being stricken with paralysis aboard his yacht. Funeral services will be held on Thursday at St. Edmund's church, Oak Park. Interment will be in Calvary cemetery. Mr. Mills' home was at Pleasant and Home avenues, Oak Park.

In youth, Mr. Mills was a newsboy. He possessed an inventive talent, however, and perfected a vending machine which amassed him a fortune. In 1907 he was sentenced to serve a year in the house of correction for misuse of the mails and emerged from jail a year later having spent $6,000 for the welfare of prisoners and having won the title of "the Bridewell's best prisoner." Mills is survived by his widow, four sons, who are associated in the Mills Novelty company, and four daughters.

Hold Last Rites Today for George E. Brannan

Funeral services for Attorney George E. Branman, 51 years old, who died on Saturday of pneumonia at the Presbyterian hospital, will be held at 9 o'clock this morning from his residence, 1448 Lake Shore drive, to St. Ignatius church. Mr. Brannan was born in Joliet, educated at Georgetown university, and had practiced law in Chicago since 1902. He is survived by a widow, a son, George E. Jr., two daughters, Loretta and Margaret Brannan, and a sister, Miss Julia C. Brannan.

German Textile Mills Vote to Lock Out 140,000 Men

[Chicago Tribune Press Service.]

BERLIN, Feb. 4.—Through the decision of the German textile manufacturers to lock out all their employes next Monday, 140,000 people will be thrown out of employment. The reason given is the failure of the joint wage board to arrive at an agreement.

OFFICIAL WEATHER FORECAST

Indiana—Occasional snow Tuesday and probably Wednesday; slight rise in temperature Tuesday and in extreme south portion Wednesday.

Lower Michigan—Mostly cloudy Tuesday and Wednesday; snow by or before Tuesday night; slightly warmer Tuesday.

Upper Michigan—Mostly cloudy Tuesday and Wednesday, probably light snow; somewhat colder Tuesday night in west and north portions.

Wisconsin—Occasional snow Tuesday and Wednesday, except generally fair Wednesday in northwest portion; somewhat colder Tuesday in northwest portion.

Ohio—Cloudy, possibly light rain or snow in south portion Tuesday; Wednesday snow or rain; not much change in temperature.

Missouri—Rain or snow and slightly warmer Tuesday; Wednesday mostly cloudy with local snow or rain; somewhat colder in northwest portion.

Iowa—Occasional snow Tuesday and probably Wednesday, except generally fair Wednesday in extreme west portion; slightly warmer Tuesday in southeast portion, colder Wednesday.

Minnesota—Light snow, colder in west and north portions Tuesday; Wednesday fair in northwest, mostly cloudy in east and south portions, snow in extreme southeast; colder in extreme southeast portion.

Place of observation.	Direction of wind.	Temp. 7 p. m.	Highest today.	Lowest last night.	Precipitation 24 hours.
State of weather.					
Feb. 4, 1929, 7 p. m.					
Central time.					
East central states—					
Alpena, clear	S.	16	22	14	...
Cairo, snow	N.	30	32	26	.16
Chicago, cloudy	N.	26	27	14	...
Cincinnati, cloudy	N.E.	30	32	24	...
Cleveland, clear	N.E.	18	20	16	...
Detroit, clear	N.	20	24	14	...
Escanaba, cloudy	S.W.	22	32	20	...
Evansville, snow	N.E.	28	30	28	.30
Fort Wayne, cloudy	E.	24	27	8	...
Grand Haven, clear	E.	16	18	8	...
Grand Rapids, clear	N.E.	20	24	8	...
Green Bay, cloudy	N.E.	22	24	14	...
Indianapolis, cloudy	N.	28	30	24	...
Madison, cloudy	N.E.	22	24	16	...
Marquette, cloudy	W.	22	32	14	...
Memphis, cloudy	N.	34	36	32	.02
Milwaukee, clear	N.E.	24	26	22	...
Nashville, rain	N.	32	36	32	.16
Peoria, snow	N.E.	26	32	20	...
Sault Ste Marie, cloudy	E.	20	22	2	...
Springfield, Ill., cloudy	N.	30	35	22	.06
West central states—					
Bismarck, cloudy	N.	8	8	0	...
Charles City, cloudy	S.E.	23	26	16	...
Concordia, cloudy	S.	24	24	20	...
Davenport, cloudy	S.	24	24	18	...
Des Moines, snow	S.E.	28	28	20	.01
Devils Lake, snow	N.	4	4	4	.02
Dodge City, cloudy	S.W.	30	42	26	...
Dubuque, cloudy	S.E.	28	28	16	...
Duluth, snow	N.E.	16	20	16	.01
Huron, snow	N.W.	28	30	24	...
Kansas City, cloudy	N.	30	34	22	.12
Keokuk, cloudy	S.	30	32	22	.08
Little Rock, cloudy	N.	40	42	32	.01
Moorhead, snow	E.	14	22	12	.09
North Platte, cloudy	S.W.	32	42	30	...
Oklahoma City, cloudy	S.	32	32	30	...
Omaha, cloudy	S.E.	28	36	24	...
Rapid City, cloudy	N.	16	16	8	...
Sioux City, cloudy	S.	28	28	22	.04
St. Louis, snow	E.	28	30	26	.12
Minneapolis, cloudy	S.	18	20	16	.01
Springfield, Mo., rain	N.W.	30	30	26	.01
Wichita, cloudy	S.	32	36	26	.01
Williston, cloudy	N.	2	2	-10	.04
Eastern states—					
Albany, clear	N.W.	22	28	10	...
Allanta, rain	E.	44	46	38	.01
Boston, clear	N.	26	28	16	...
Buffalo, clear	N.	18	23	14	.02
Charleston, cloudy	E.	44	52	38	...
New York, cloudy	N.E.	30	34	18	...
Oswego, cloudy	S.E.	18	22	10	...
Philadelphia, clear	N.E.	28	30	16	...
Pittsburgh, cloudy	N.E.	24	26	16	...
Raleigh, clear	N.E.	36	44	22	...
Washington, clear	S.W.	32	38	18	...
Gulf states—					
Abilene, rain	E.	40	42	40	.01
Amarillo, clear	S.E.	42	52	28	...
Birmingham, rain	E.	42	52	42	.55
Brownsville, cloudy	S.W.	64	68	52	...
El Paso, clear	W.	60	64	42	...
Fort Worth, cloudy	N.E.	40	42	38	.55
Galveston, cloudy	E.	52	54	50	...
Jacksonville, cloudy	N.E.	52	56	50	...
Miami, cloudy	E.	70	72	60	.04
Mobile, cloudy	S.E.	58	66	48	.22
New Orleans, cloudy	N.E.	58	68	50	.01
San Antonio, clear	E.	68	70	46	...
Shreveport, cloudy	N.	44	46	40	...
Tampa, cloudy	N.E.	66	72	64	...
Vicksburg, cloudy	N.	48	50	44	...
Mountain states—					
Boise, snow	N.W.	30	38	24	.01
Cheyenne, snow	S.W.	34	40	20	...
Denver, cloudy	N.	40	46	24	...
Havre, cloudy	E.	4	6	4	...
Helena, cloudy	S.W.	20	24	22	...
Lander, cloudy	N.E.	24	32	14	...
Miles City, snow	E.	14	16	14	.06
Phoenix, clear	W.	66	70	42	...
Pueblo, cloudy	S.	42	50	30	...
Salt Lake City, cloudy	S.W.	34	38	26	.16
Santa Fe, clear	W.	36	44	24	...
Yellowstone park, snow	N.	22	34	22	...
Pacific states—					
Fresno, clear	N.W.	58	60	48	.01
Los Angeles, clear	S.W.	60	62	52	...
Portland, Ore., cloudy	S.	38	38	28	...
San Diego, clear	W.	60	62	50	...
San Francisco, clear	W.	50	52	46	.66
Seattle, Wash., cloudy	N.	34	36	28	...
Spokane, cloudy	N.	20	26	22	...
Walla Walla, cloudy	S.W.	32	36	30	.01
Canadian—					
Battleford, clear	W.	-10	2	...	...
Calgary, clear	S.W.	4	12	-22	...
Edmonton, cloudy	S.W.	4	10	-6	...
Medicine Hat, clear	S.W.	-10	6	-30	...
Minnedosa, cloudy	N.W.	-6	10	-18	...
Montreal, clear	N.	10	18	8	...
The Pas, clear	W.	-8	2	-14	...
Toronto, clear	S.E.	18	26	12	.01
White River, cloudy	S.W.	2	10	-6	...
Winnipeg, snow	N.W.	10	20	20	.66

R. A. C. Henry New Deputy Chief of Canada Railways

OTTAWA, Ont., Feb. 4.—(AP)—The appointment of R. A. C. Henry, director of the bureau of economics of the Canadian National Railways, to be deputy minister of railways, succeeding the late Maj. Graham A. Bell, was announced tonight by the prime minister at the close of the cabinet council.



"Wonder Powder" Says Miss Blake

"MELLO-GLO Face Powder is wonderful because it stays on longer without a trace of flakiness, pastiness, irritation or pore enlargement." Peggy Blake, talented actress of New York City, loves MELLO-GLO Face Powder because it is pure and because its new French process produces a youthful bloom that spreads more smoothly. No more shiny noses with MELLO-GLO Face Powder. Start using it today.

Wife's Losses in Poker Net Fines for Six Women

Boston, Feb. 4.—(AP)—A husband's complaint that his wife had been losing most of her week's earnings in Saturday night poker games with other married women, led to the appearance of six women in the West Roxbury court today for gambling on the Lord's day. The women, who ranged from 48 to 60 years of age, were arrested early yesterday in a raid on a house in Dorchester. They were fined $5 each.

Tribune Woman Writer in Paris Dies of Pneumonia

[Chicago Tribune Press Service.]

PARIS, Feb. 4.—Miss Blanche Jousselin, for eight years a member of THE TRIBUNE'S European edition staff in Paris, died last night of bronchial pneumonia. Her father was at one time French ambassador to Russia and her stepfather is Admiral Guépratte of the French navy. Her mother comes from a prominent Venetian family.

WGN

416.4 Meters—720 Kilocycles

The Chicago Tribune Station on the Drake Hotel

Tuesday, February 5

Symphony Concert

with

TENOR SOLOIST

W-G-N Symphony Orchestra

Gaston du Moulin, Conductor

and

FRANK BARDEN

SOLOIST

in Complete Concert Tonight

9:15

HOTTEST

LATE SHOW

ON THE AIR

COON-SANDERS Nighthawks | JEAN GOLDKETTE *and His W-G-N* Dance Orchestra

11:15

EVERYTHING from a German Band to a big Symphony Orchestra; everything from a Punch and Judy show to a Bridge Game. No matter what you enjoy, W-G-N seems to have the knack of serving it to you just a little better.

Details of Today's W-G-N Program

DAYTIME

9 to 10—Digest of the Day's News.
10 to 10:20—Home Management.
10:20 to 11—For Shut-ins.
11 to 12—Morning Musicale; Happy Hank; Tommy Coates, baritone.
12 to 12:10—Weather Report; Good Health and Training.
12:10 to 12:20—Happy Hank.
12:20 to 12:40—Children's Stories.
12:40 to 2:30—Luncheon Concert.
2:30 to 3—Women's Club: McReynolds; Edward Barry, pianist; Irene Skinner.
3 to 3:30—Tuntime Music: Lawrence Salerno, baritone; Walter Postina, tenor; Pepe Scull, pianist. Cartbert and Bryant, harmonists.
3:30 to 4—Bridge Game.
4 to 5—Tuntime Music (cont.).
5 to 6:30—The Bookworm.
6:30 to 6—Marshall Field & Co.'s Air Castle.

EVENING

6 to 6:20—Punch and Judy.
6:20 to 6:30—Closing Stock Quotations.
6:30 to 6:50—Coon-Sanders' Nighthawks.
6:50 to 7—Drake Concert Ensemble.
7 to 8—Weather Report; Radio Floorwalker.
8 to 9—Evready Hour.
9 to 9:15—Jean Goldkette and his W-G-N Dance Orchestra.
9:15 to 10—Frank Barden, tenor; W-G-N Symphony Orchestra.
10 to 10:05—Tomorrow's Tribune.
10:05 to 10:15—Jean Goldkette and his W-G-N Dance Orchestra.
10:15 to 10:25—Louie's Hungry Five.
10:25 to 11—Jean Goldkette and his W-G-N Dance Orchestra; Pullman Porters.
11 to 11:15—Dream Ship.
11:15 to 12:30—Jean Goldkette and his W-G-N Dance Orchestra; Coon-Sanders' Nighthawks.

JUST for the fun of it. That's why you listen to W-G-N for 100 hours exclusive of other stations. But when you do, then you can join the 100 Club.

1302—N. E. Olesen, Chicago, Illinois.
1303—John Bailey, Orion, Ill.
1304—B. Cafferata, Chicago, Illinois.
1305—Vera Bobrak, Chicago, Illinois.

Raytheon BH



To insure longer life and sustained voltage, make your "B" Eliminator tube replacements with the Raytheon Type B-H.

List Price $4.50

If you have an A. C. (all-electric) set, try Raytheon "Healthy" Filament type tubes. Their 4-Pillar Construction — cross-anchored top and bottom—makes them out-perform and outlast other tubes. Try Ray-227.

Raytheon LONG LIFE RADIO TUBES

HURSEN Funerals

Supreme in America for unmatched elegance, superb automobile equipment, and service.

Hursen has fought excessive prices for 20 years. Private suites for families and societies. No charge for chapels in Chicago's 3 finest funeral homes, North, South and West. No matter where you live, phone

Hursen

North—929 Belmont Ave. Ph. WELlington 1724
South—1018 S. Michigan Ave. Ph. CALumet 4000
West—2345 W. Madison St. Ph. WEST 0100
Chicago's Independent Funeral Director

Lain Undertakers

Splendidly equipped to give service in or out of Chicago. 63rd and Harvard. Tel. Went. 0025

MAUSOLEUM

MONUMENT or HEADSTONE

Erected Anywhere by the Old and Reliable

CHAS. G. BLAKE CO.

Will be pleased and thankful. Free booklet. 190 E. La Salle St. (Central 3072) Shops 1000 E. 67th St. Fairfax 3070

MONUMENT

Mausoleum Erected Anywhere

THE WILLIAM J. BLAKE MONUMENT CO.

Distinctive Memorials Moderate Prices

Wm. J. Blake, Pres., with 28 yrs. continuous service
85 E. Washington St. Central 2017

DEATH NOTICES

DeWOLF—Harry DeWolf, Feb. 3, 1929, husband of the late Fannie, formerly employed at the Main Post office, Chicago. Funeral 1:30 p. m. Wednesday, from chapel, 3154 N. Clark. Interment Wonder cemetery.

DOHERTY—Catherine Marie Doherty, 6238 Vernon-av., beloved wife of Frank, fond mother of Helen, Reynold, and Lorraine; daughter of Mr. and Mrs. James Mahoney; sister of Mary. Funeral Wednesday, Feb. 6, at 9 a. m. at St. Margaret church, 59th and Troop-sts.; solemn high mass will be celebrated. Interment Holy Sepulchre.

ELLIOTT—Thomas John Elliott, at 26 N. Edgewood-av., La Grange, husband of Mrs. Lauretta F. Elliott, father of Thomas S., Harold M., Rae V. and Marion J., brother of R. F., Mrs. Abbie E. Conley and Mrs. Josephine S. Chivens. Funeral from the Presbyterian church of La Grange, Wednesday, 2:30 p. m. Interment Fairmount cemetery.

ELLIOTT—Clara M. Elliott, at Pleasdale, N. Y., Feb. 3, 1929, beloved wife of the late Capt. A. B. Elliott, formerly junior vice commander of the Loyal Legion, and mother of Mrs. R. V. Whitney. Funeral service at chapel, 4327 Cottage Grove-av., Wednesday, at 3:30 p. m. Interment Oakwoods.

HALEY—John G. Haley of 5123 Wavelandav., beloved husband of Bessie, nee Halla; fond father of Joseph J., John Jr., Edward E. and the late George W.; brother of Anton, Frank, James, Joseph Haley, Mrs. Mary Kotal and Antoinette Sokal. Funeral Wednesday at 9 a. m. from chapel, 17 Madison-st., Oak Park, to St. Bartholomew's church. Interment at Mount Carmel. For information call Austin 0917.

HESS—Edward Hess, beloved husband of Ella, father of Stanley and Edward. Funeral Wednesday, Feb. 6, at 8 p. m. from chapel, 936 E. 47th-st., to Rosehill.

HIGGINSON—Ida M. Higginson, nee Valkery, at Monrovia, Cal., Feb. 1, 1929, aged 67. Mother of Ida Margaret, Harold, and Winthrop Higginson. Services Friday, Feb. 8, 1929, at 1:30 p. m., at Graceland cemetery chapel, Chicago.

HOLTMAN—Mrs. Ethel Holtman, nee Carlson, Feb. 3, 1929, beloved wife of Joseph, fond daughter of Mr. and Mrs. John Carlson, sister of Herbert and Esther. Funeral Wednesday at 2 p. m. from her parents' residence, 7836 Clyde-av. Interment Oak Hill. Information, Regent 2080.

HOULIHAN—Pauline C. Houlihan, wife of the late John J. Feb. 3, beloved mother of Mrs. Mabel O'Hern, Mrs. Virginia Shelley, Mrs. Marie Devol, Leon and John Houlihan. Funeral Wednesday at 9:30 from 3333 Wisconsin-av., to St. Mathias church and Calvary cemetery.

JAKOPICH—Joseph Jakopich, beloved husband of Stefania, nee Lasbevzar, father of Charles, Irene and William. Funeral Wednesday, Feb. 6, from his residence 3240 W. 26th-st., 9 a. m., to Holy Trinity, 1850 S. Throop-st. Interment St. Mary's cemetery.

JOHNSON—Carl P. Johnson, Feb. 2, 1929, beloved husband of Lucy M., father of Marcella, brother of Mrs. Ina E. Hennings and Mrs. Minnie J. Mun. Member of Covenant lodge, No. 536, A. F. & A. M.; Oriental consistory, Medinah Temple, and Rotarians. Funeral services Tuesday at 2:30 p. m. from chapel, 3154 N. Clark-st. Interment Wichita, Kas. Wichita papers please copy.

KLINGBEIL—Maynard Klingbeil, suddenly, beloved husband of Florence, father of Gladys and Robert Kataberg, son of Mrs. Rose Klingbeil and the late Gustave, brother of Theodore, Mrs. Alta St. George and Mrs. Violia Gehrke. Funeral Wednesday, Feb. 6, at 2 p. m., from chapel, 5701 W. Division-st. Interment Eden cemetery. Member of Chicago Lodge No. 55, I. O. O. F.

Dear is the spot where Christians sleep.
And sweet the strains that angels pour.
O, why should we in anguish weep?
They are not lost, but gone before.
LOVING MOTHER, SISTERS AND BROTHERS.

KURTZ—Elizabeth Kurtz, Feb. 4, 1929, beloved sister of Mrs. Louise Hilsenbeck and Mrs. Anna Rascher. Funeral Wednesday, Feb. 6, at 2:30 p. m., from 5425 N. Paulina-st. Interment Rosehill cemetery.

LA DOW—Frederick LaDow, Feb. 3, beloved husband of Margaret, nee Lord; father of Robert LaDow. Funeral Wednesday, 9 a. m., from 6220 S. Michigan-av., to Church of St. Columbanus. Interment in family lot, Linn, O.; papers please copy. Particulars, Yards 0703.

MALONE—Mary Malone, nee Sennett, Feb. 4, at 6115 S. Sangamon-st., beloved wife of the late Daniel, fond mother of William, Edward, Thomas and Mrs. Nell Barry and the late Daniel, Joseph Haley and Annabelle. Funeral Wednesday at 9 a. m. to St. Leo's church. Interment Mount Olivet. Particulars, Yards 0703.

MARTIN—Bertha Martin, Jan. 31, at Cedar Falls, Ia. Interment at Chariton, Ia., Feb. 5.

MILENBACH—Helena Milenbach, beloved wife of Samuel, fond mother of Maurice, Bernard, Adolph, Regina, Blanche, Stanley, and Julius. Funeral Tuesday, Feb. 5, at 10:30 a. m., from chapel, 930 S. 47th-st., to I. O. B. A., Waldheim.

MILLS—Herbert S. Mills, Feb. 3, 1929, at Miami, Fla., beloved husband of Leonie E. Mills, father of Fred, Mrs. H. J. Armstrong Jr., Ralph, Herbert Jr., Herman, Mrs. D. O. Dolling, Hayden and Dorothy. Funeral Thursday at 9:30 a. m. from his late residence, Pleasant Home, Oak Park, to St. Edmund church, Pleasant-st. and Oak Park-av. Interment Mount Carmel. Please omit flowers.

MUELLER—Frederick L. Mueller, beloved husband of Esther L., nee Knapheurt, father of Jeanne Alice, son of Fred C. and Bertha Mueller, brother of Hiram. Services from his late residence, 617 N. Washington-st., Park Ridge, Wednesday, at 2 p. m. Interment at Montrose cemetery.

MURPHY—Thomas J. Murphy, beloved son of Margaret and the late Michael Murphy, brother of Sgts. Rose McLaughlin, Mrs. Margaret A. Browne, Mrs. Margaret Burns, John E., David, Henry F. and Wm. Leo Murphy. At parlors, 1606 E. 67th-st., until Wednesday, 3 p. m. Services Friday a. m. at Winchester, Ill.

NELSON — Joyce A. Nelson, 261 W. Marquette-rd., Feb. 3, 1929, beloved daughter of Norman and Leona Nelson; sister of Norman Jr., at chapel, 6754 and Harvard, until noon Tuesday. Services at Bethlehem Lutheran church, 58th and Wolfe-st., Tuesday, Feb. 5, at 2 p. m. Interment at Oakhill.

NELSON—Mattie E. Nelson, Feb. 3, beloved wife of the late Ray Nelson, daughter of Mr. and Mrs. W. H. Kaufman, sister of Harry A. Kaufman. Funeral Thursday, Feb. 7, at Lena, Ill.

O'CONNOR—William J. O'Connor, beloved husband of Ellen M., nee Morrisey, brother of Catherine. Funeral Wednesday, Feb. 6, 9:30 a. m., from late residence, 4326 Irving-pk.-bl. to Resurrection church. Interment Calvary cemetery. Member of Holy Name society and United Irish society. Please omit flowers.

O'CONNOR—Alida H. O'Connor, Feb. 4. Funeral Wednesday, Feb. 6, at St. Vincent's church. Secretary Catholic Total Abstinence union of Illinois, member of L. A. F. & M. Members meet at chapel, 945 W. North-av.

OLSEN—Hans P. Olsen, beloved husband of Marie, nee Frederickssen; father of Anna C. and Andrew P. Olsen. Services Tuesday, Feb. 5, at 2:30 p. m., at parlors, 1506 N. 87th-st. Interment Oakwoods cemetery.

REISS—William D. Reiss, beloved husband of the late Jennie G. Reiss, father of Ruth Auerbach and Lucille Goldman, brother of Fannie, Carrie, and Henry. Funeral Tuesday, Feb. 5, at 1 p. m., from chapel, 930 N. 47th-st. Interment Mount Mayriv cemetery.

SHOLEEN—Maria Sholeen, Feb. 3, at residence, 6353 Ellis-av., beloved wife of Charles, mother of Carl, Esther and David Sholeen and Nancy Snyder; sister of Mrs. Anna Rudolph. Funeral Wednesday at 2 p. m. at Augustana Swedish Lutheran church, 54th-st. and Kimbark-av. Interment Oakwoods.

SMITH—Elma A. Smith, Feb. 4, 806 S. Carpenter-av., Oak Park, wife of Ira L., mother of Myrtle Rona, sister of Mrs. Myrtle Bieben of Springfield, Ill.; James I., Clifford B., John A. Wary of Bakersfield, Cal., and Gordon Wary of Decatur, Ill. Services Wednesday, Feb. 6, at 2 p. m. Second Presbyterian church, Washington-blvd. and Ridgeland-av., Oak Park. Interment Decatur, Ill., Thursday morning. Services at chapel, 194 Madison-st., Oak Park, at Lombard-av.

STANTON—Mary Burke Stanton, Feb. 4, at family residence, 705 W. Garfield-blvd., wife of the late Thomas, and fond mother of Walter T. and Nellie Stanton, Mrs. M. W. Kavanay, and the late Katherine S. Collins. Funeral Thursday at 9 a. m., to Church of Visitation. Interment in family lot at Mount Olivet. Particulars, Yards 0703.

WATKINS—Samuel Roberts Watkins, husband of Theresa Kennedy Watkins, brother of Joseph C. and Emma Watkins of Iowa City, Ia. Funeral services Wednesday, Feb. 6, at 2 p. m., from residence, 3611 Pine Grove-av. Burial Mount Carmel.

WEST—Edward H. West, Feb. 3, husband of the late Malinda A. West, fond father of Mrs. John McLeod, Mrs. Emil Leisinger, Warren, Theodore and Walter, brother of Mrs. T. D. Ferrottet. Funeral Wednesday, 1 p. m., from chapel, 3176 N. Clark-st. Interment Elmhurst.

WRAY—Robert C. S. Wray, 3650 Wavelandav., Feb. 3, 1929, beloved husband of Annie G. Wray, formerly of Continental Commercial National bank. Services at chapel, 63d and Harvard, Wednesday, Feb. 6, at 2 p. m., under the auspices of Normal Park lodge No. 797, A. F. & A. M. Interment at Forest Home.

DEATH NOTICES

In Memoriam

BARNETT—Benjamin Barnett. A tribute of love and remembrance to our dearly beloved husband and father who passed away six years ago today, Feb. 5, 1923. Gone but not forgotten.
LOVING WIFE AND DAUGHTER.

DAVIDSON—Rebecca Davidson. In loving memory of our dear mother, who passed away 16 years ago today.
SELMA, MIRIAM, BERNARD.

DELEVITT—Kate Delevitt. In memory of my dear beloved

Want Ad INDEX

"Ads That Get Results"

	Page
Arts and Antiques	36
Auction Sales	36
Automobiles—	
Gasoline	41
Trucks	41
Wanted	41
Accessories and Repairing	41
Loans	41
Storage	41
Tires	41
Credits	41
Trucks to Rent and Wanted	41
Barter and Exchange	38
Bicycles and Motorcycles	41
Billiards and Pool	38
Board and Lodging	38
Board and Room Wanted	38
Business Chances	41
Business Chances Wanted	41
Business Service	41
Business Personals	37
Castoff Clothing	37
Cemeteries	35
Clothing, Furs, etc.	41
Club and Association Memberships	38
Contracts to Let and Wanted	37
Dancing Schools	38
Death Notices	35
Dogs, Cats, Birds, Poultry, etc.	37
Dressmaking and Millinery	38
Electric Fixtures	36
Financial	36
Garages	41
Help Wanted—Male	36, 37
Help Wanted—Female	37, 38
Horses, Harness, and Wagons	38
Hotels	38
Household Goods	40
Household Goods Wanted	39
Instruction	40
Jewelry, Watches, etc.	39
Leaseholds	40
Legal Notices	35
Loans—Personal Property and Salary	40
Lost and Found	39
Machinery and Tools	39
Mortgages	38
Motorcycles and Bicycles	41
Musical Instruments	39
Office Devices	38
Office Furniture, Files, Safes	38
Patents, Patent Attorneys	38
Personal	38
Printing, Engraving, Binding	36
Rubber and Supplies	41
Real Estate—	
Central	40
Apartments	40
Business Property	40
Houses	40
Vacant Lots	40
Manufacturing Property	40
Oak Park, Austin	40
Suburban	40
Estates, Property	40
Acreage Property	40
Other Cities	40
Resorts	40
Farm Lands	40
Wanted	40
For Exchange	40
Loans	40
Roommates	38
Room and Board Wanted	38
Sewing Machines	36
Situations Wanted	36
Store Fixtures	36
To Rent—	
Rooms	38
Houses	39
Apartments	39
Stores and Offices	39
Office and Shops	39
Manufacturing Property	39
Floors and Lofts	39
Buildings	39
Trade Schools	37, 38
Typewriters and Supplies	41
Wanted—To Rent	39

MUSICAL INSTRUMENTS.

Pianos and Players.

SALE NOW ON OF CHICAGO CIVIC OPERA GRAND AND UPRIGHT PIANOS

Used 11 weeks only, offered for sale as used instruments at reductions —as below:

GRANDS

$1,875 Grand now.....	$1,375
$1,650 Grand now.....	1,225
$1,250 Grand now.....	975

UPRIGHTS

$235, $285, $315.

USED SMALL GRANDS

$375, $490, $525, $685.

Each Artist's Piano personally autographed.

TERMS ARRANGED.

The Baldwin Piano Co.

323 SOUTH WABASH-AV.

WABASH 6900.

LYON & HEALY

BARGAIN BASEMENT.

Among the notable bargains in exchanged upright pianos are: Steger, $75; Schulz, $75. Weber, $70; Haselton, $110; Cable, $75. Player pianos: Melville, $225; Hospe-Herd, $145; Baldwin, $135; Krakauer, $135.

LYON & HEALY

Loop Store, Wabash-av. at Jackson-blvd.

PLAYER PIANO—88 NOTE, MAHOGANY case; bench, rolls and cabinet; cost new $700; will sell for $110 arrange terms to reliable party for $10 monthly; piano now in storage at Werner Piano Co., 1254 Milwaukee-av. Ask for MRS. SCHULTE'S piano.

UNEQUALLED OFFER—KIMBALL PLAYER. Cost $1,350; well known make in brown mah.; so little used could not be told from new; only $400 cash; guarantee house work; fine for home or studio work. Easy terms. WYMAN'S, 600 Republic Bldg., 209 S. State.

USED ARTIST'S GRAND, SIZE 5 FT. 8 IN. Cost $1,350; well known make in brown mah.; so little used could not be told from new; only $400; a piano of marvelous tone; fine for fine home or studio work. Easy terms. WYMAN'S, 600 Republic Bldg., 209 S. State.

PIANOS FOR RENT—$3.00. UPRIGHTS, $4 to $12 per mo.; rent applied if purchased within one year.

THE BALDWIN PIANO CO.

323 S. Wabash. Wabash 6900.

SALE OF HIGH GRADE REPRODUCING electric baby grands, $395 and up. Value $1,000 to $2,000. Terms to suit. Call or write The RUDOLPH WURLITZER COMPANY, 329 S. Wabash-av.

PLAYER PIANOS, NEW AND USED, $150 up; A-1 condition; easy terms. ADAM SCHAAF, 319 S. Wabash-av. Harrison 6701. Open evenings.

LOOKING AT ALL USED PIANOS AT cost at SCHULTE PIANO CO., 1254 Milwaukee-av. at Oakley-blvd.

PIANOS RENTED, $3.50 MONTHLY TO careful parties. 218 S. Wabash. R. 610. RALPH C. BRANCH, Ph. Harrison 6761.

W. W. KIMBALL CO., 306 S. WABASH-AV. Makers of pianos, players, pianos and phonographs; bargains in used instruments.

MEDIUM SIZE GRAND PIANO; WISH IMmediate sale for cash, 1512 Olive-av. Ravenswood 6488.

Wind, String, Etc.

TWO OLD GERMAN BAND-MADE VIOLINS. Rare bargain. 3824 N. Marshfield. Graceland 7980.

Miscellaneous

AUCTION SALES.

WILLIAMS, BAKER & SEVERN CO. 1235 S. Michigan-av. General Auctioneers. Furniture, Carpets, General Household Goods. Telephone Harrison 6177.

ALBERT J. MODESTINO & CO. Chicago's Leading Auctioneers. 208 S. Wabash-av. Tel. Harrison 3131.

PRINTING, ENGRAVING, BINDING.

5,000 LETTERHEADS OR ENVELOPES, 20 lb. Hammermill bond, $15. De Lens Printing Co., 1254 Roosevelt Rd.

1,000 LETTER HEADS CARDS ENV. $3; quick service. Hick & Co., 127 N. Wells.

FINANCIAL.

WANTED—$1,500 LOAN; WILL GIVE AS security chattel mtg. in fast growing butter and egg business; 6 per cent; 2 yrs.; 12% interest. Address M 337, Tribune.

SEWING MACHINES.

100 SINGER DROP HEADS AND OTHER makes, $8 up; Singer portable elec., $21.50 up. Open evenings. Lincoln Square Sew. Mch. Shop, 4720 Lincoln-av.

PATENTS—PATENT ATTORNEYS.

PATENTS, TRADEMARKS, COPYRIGHTS. MILO B. STEVENS & CO., 53 W. Jackson-blvd., Chicago. Phone Wabash 1484.

ELECTRIC FIXTURES.

FOR SALE—1,000 SHOW WINDOW SPOT lights to close out all or any part. 323 S. State-st. Room 1424.

HORSES, HARNESS, AND WAGONS.

HORSES—FOR SALE — APPLY GLOBE Laundry Co., 1234 W. Madison-st.

ARTS AND ANTIQUES.

ANTIQUE 3 PC. BEDRM. SET, MAPLE AND birch and gold. 258 W. Division-st.

SITUATIONS WANTED—MALE.

Bookkeepers and Clerks.

I WANT A JOB.

Yng. man, 24 yrs., clerical position, 5 yrs.' gen. exp.; knowl. bkpg., selg., adv. purchas.; cap.; best ref. Address M 379, Tribune.

SITUATION WTD.—YNG. MAN, 24, 4 YRS. coll. 4 yrs.' bus. exp.; has imagination, initiative; gen. off., typist, bkkpg., priv. secy.; capable, competent. Phone Spaulding 5371.

SITUATION WTD—EXPER. BOOKKEEPER. Yng. man; university trained; capable taking full charge; ref. Lin. 3052.

SITUATION WTD—YOUNG MAN, 3 YRS.' college, 10 yrs. office exp.; desires position with future. Address M 329, Tribune.

SITUATION WTD—CLERK DESIRES MAKing connection reliable stock and bond house; age 25. Lawndale 7720.

SITUATION WTD—EXP. OFFICE MAN: sten., adv., sales. Address M 377, Tribune.

SITUATION WTD—BKKPR., PERM., REL. at A1 ref.; $35 wk. Address M 243, Tribune.

SITUATION WTD—BKKPR. 7 YRS' GAR. exp., 2 yrs. Walton. Address L 431, Tribune.

SITUATION WTD—CLK., 24, 5 YRS. EXP.; mod. sal.; S. S. pref. Dorchester 1039.

Accountants and Auditors.

VERSATILE ACCOUNTANT

of 35 seeks pos. of importance where duties merit sal. $3,000. Address M 257, Tribune.

SITUATION WTD—25 YEARS ACCTG. EXP., incl. credits, collections and office sales; a good executive. Address M 291, Tribune.

SITUATION WTD—ACCOUNTANT AND AUDITOR seeking position with firm; 30; married. Refs. Address M 328, Tribune.

SITUATION WTD — SMALL SETS KEPT. auditing; reasonable. Gurrie, Cen. 3677.

SITUATION WTD—SMALL SETS KEPT; AUditing; reasonable. KOCH, Sunny. 0635.

SITUATION WTD—C. P. A. AUDITS, INcome tax; small sets kept; reas. State 1279.

Executives and Managers.

Factory Superintendent

desires new location. Is capable engineer and designer and an energetic and efficient executive and organizer. Experienced in large quantity production, planned production; control and wage incentive methods. Will take charge of entire factory and engineering department. Address M 191, Tribune.

SALES MANAGER.

Thorough knowledge of general sales, sales promotion, merchandising, analysis, working both office and field; staple and specialty products. Now employed, with large org.; age 37 years; 2 yrs. college. Open for real estimate offering. Address M 230, Tribune.

MR. MANUFACTURER.

Young man formerly head of a hardware mfg. corp. for nine years is open for a position of responsibility, with opportunity; have control of valuable patents if desired. Address M 496 Tribune.

SITUATION WTD — GENERAL FOREMAN or assistant superintendent; 20 yrs.' exp. in all bldg. lines, from digging of foundation to completion; commanding appearance, practical; a handling men is my specialty in last place; clean habits; married; absolutely reliable; references. Address B 98, Tribune.

SITUATION WTD—EXPERT EDITOR, PAPER, Resorts, Chicago; 15 yrs. exp. 12 yrs. chief; Farm Lands. Address M 243, Tribune.

Wanted—To Exchange—Loans

Industrial Engr.

Coll. grad.; experienced on wage incentives, bonus systems, and time study work. Available immed. Address M 177, Tribune.

Salesmen, Solicitors, Etc.

SALESMAN.

High grade, desires connect. with 1st class, legitimate line. Address L 332, Tribune.

SITUATION WTD—CAPABLE SALESMAN having large sequaintance among automobile supply and store, also jobbers, all principal cities. Address L 391, Tribune.

SITUATION WTD—JUNIOR SALESMAN OR office with pharmaceutical line; 7 yrs.' drug exp. Address M 239, Tribune.

Professions and Trades.

SITUATION WTD—EXP. MACH. DESIGNer and development engineer, familiar with shop practice and mfg. methods; inventive ability. Address M 305, Tribune.

SITUATION WTD—REGISTERED PHARMAcist, 9 yrs.' exp.; relief, part time; 2 or 3 nights a week; loop, north or west side. Address M 324, Tribune.

SITUATION WTD — TOOL AND DIEROOM foreman; 20 yrs. designing, mfr. and jobbing exp. Address M 180, Tribune.

SITUATION WTD—ENGINEER, FIREMAN, oiler, maintenance; experienced high, low pressure; ref. Address L 575, Tribune.

SITUATION WTD—ARCHITECTURAL FOR elec. constr. work; high and low tension; refs. Address M 417, Tribune.

SITUATION WTD—EMBALMER, 5 YRS. exp.; also directing. Kildare 1750.

SITUATION WTD—AS MAN'ANCE MAN, capable of making genl. repairs. Alb.0387.

SITUATION WTD—ENG.-DESIGNER, AGE 40; loop pref. Address M 537, Tribune.

Clubs, Hotels, and Restaurants.

SITUATION WTD—STEWARD OR BUTLER; handy around home; refrig., dog all repairs; best references. Address M 538, Tribune.

House servants.

SITUATION WTD — EXP. YOUNG MAN, white, wishes pos. in a priv. home as houseman; good ref. Address M 579, Tribune.

SITUATION WTD—JAPANESE COOK, HSW. or bachelor apt.; good ref. Address M 579, Tribune.

SITUATION WTD—JAPANESE, A1 COOK and butler in family; take entire charge; city ref. Geo. Yuma, Douglas 5761.

SITUATION WTD—LONG EXP. JAP. MAR. col., man cook, butler; no laundry, house. Ref. city or out. Ph. Dour. 3590.

SITUATION WTD—EXP. COL. CPL. PRI fam.; chauf. butler, cook, gen. houseman; no objection to wife; good refs. Engl. 3823.

SITUATION WTD—FILIPINO; A-1 COOK, butler; entire chge.; refs. Engle. 1738.

SITUATION WTD—JAPANESE COOK, BUTler, laundry; refs. Dour. 2029. Ngwata.

SITUATION WTD—COL. CPL. COOK; MAN exp. chauffeur, butler; ref. Douglas 1894.

SITUATION WTD—JAP. 1ST CL. COOK OR butler; ref. Victory 3000.

SITUATION WTD—FILIP. NITE STUDT.; priv. fam.; exp. Address L. 477, Tribune.

SITUATION WTD—YNG. COL. CPL. COOK, butler; city ref. Norm. 7886.

SITUATION WTD—FILIPINO, EXP. CHAUF. butler; fam. work; refs. Hay. 4290.

Coachmen, Teamsters, Chauffeurs.

SITUATION WTD—CHAUFFER, WOULD like to secure position for chauf. during month's vacation for 2 months from Feb. 15; excellent man in every respect. Phone Sup. 5092.

SITUATION WTD—CHAUFFEUR, 12 YRS.' experience; competent courteous; references. Edw. Granat, Calumet 4670.

SITUATION WTD—DRIV. CHAUF. WHITE, 23 yrs.; exp. any make of car; some housework; marr.; best refs. Virginia 2394.

SITUATION WTD — YOUNG JAP WANTS work in or out; neatness in private family; exp.; address M 584, Tribune.

SITUATION WTD—COLORED A1 CHAUFfeur and houseman; 6 years' experience; A1 ref. Wentworth 2915.

SITUATION WTD—CHAUFFEUR AND REpair; 16 years exp. to drive truck; best refs. Address M 575, Tribune.

SITUATION WTD—CHAUFFEUR-HOUSEMAN; colored; 12 yrs. exp.; permanent or part-time; ref. Kenwood 4505, HODGE.

SITUATION WTD—COL. CHAUFFEUR, 10 YR. exp.; mid. aged. Diversey 6350.

SITUATION WTD—CHAUF., COL., 15 YRS. exp.; A1 city refs. Uniform. Ken. 3971.

SITUATION WTD—CHAUFFEUR, 5 YRS.' exp., private or public. Sedgwick 10194.

Janitors and Porters.

SITUATION WTD—UNION JANITOR, APTS. 15 yrs. exp.; A1 ref. Address M 362, Tribune.

Stenographers, Typists, Etc

SITUATION WTD—PRODUCE HOUSE PREF. 2 yrs.' exp. shipping, bkkpg.; 24 yrs. of age; married. Address M 102, Tribune.

SITUATION WTD — STENO. OR TYPIST; bright beginner; knowl. bkkg. Boul. 0968.

Miscellaneous

SITUATION WTD—COLORED MAN DESIRES work in hardy mush. house, garden work or any light work. Will do anything. Ref. Phone Diversey 3080.

SITUATION WTD—EDUCATED CHINESE, foreign worker in Chinese gift shop; desires work with chance to learn interior decoration. Address M 580, Tribune.

SITUATION WTD—SERVICE STATION ATTN. afternoon or mornings to 11:30; school afternoon; $12. 7 days. Blvd. Buck. 3170.

SITUATION WTD—AGE 24, 2 YRS. MEDical exp., 4 yrs. physiotherapy; 2 yrs. surg. shipping dept.; A1 refs. Seeley 4468.

SITUATION WTD—YG. MAN, GOOD AT figures and mathematics; univ. educ.; good refs.; avail. now. Dan Buren 4466.

SITUATION WTD—PORTER, HSMN, ELEV. oper., genl. handy man; refs. Ken. 3873.

Day and Contract Work

SITUATION WTD—CARPENTER; NEW OR old; 1st cl. mech.; reas. Capitol 2306.

SITUATIONS WANTED—FEMALE

Bookkeepers and Clerks.

SITUATION WTD—BKPR. EXPERIENCED, financial statements, cost, management; 7 yrs.' exp.; 10 years oil accounting and statistical work. Briargate 5629.

SITUATION WTD—BOOKKEEPER-STENO., capable taking full charge; 10 yrs.' experience. Well educated. Knowledge Moon-Hopkins bkpg. machine. Rockwell 1764.

SITUATION WTD—CLERICAL, GOOD AT figures; 2 years college education. Wants position with future. Dor. 9028.

SITUATION WTD—BKPR.-TYPIST. GEN. off. and switchbd.; 3 yrs. bus. exp. Crawford 1792 Sun.; or address M 358, Tribune.

SITUATION WTD—SWBD. TYPIST. OFFC. detail; 3 yrs. exp.; H. S. grad. Dear. 6937.

SITUATION WTD—BKPR.-STENO., EXPD., full chg.; capable; tried but. Plaza 1465.

SITUATION WTD—EXPERT BKKPR. FINistmts.; full ch.; 10 yrs. ex.; $35 Edg. 3776.

SITUATION WTD—BKKPR., THOR. EXP.; full charge; 5 years' experience. Address M 140, Tribune.

SITUATION WTD—EXPERT BKKPR., ACcountant, executive; full chr. Drexel 3388.

SITUATION WTD—BKPR.-STENO., 3 YRS.' exp.; H. S. grad.; exc. ref. Sound. 3292.

Bookkeepers and Clerks.

SITUATION WTD — PAY ROLL CLERK, typist, switchboard, filing, all general office work. Very good at figures, rapid, can operate comp. North or loop. Permanent. Good salary. Address M 167, Tribune.

SITUATION WTD—BKPR. 3 YRS. ACTIVE bus. trng.; prf. West S. Van Buren 3709.

Domestics and Cooks.

SITUATION WTD—EXP. SWEDISH GIRL housework; good cook; compt.; no laundry; first class family; adults; $15 to $18 week. 1. Side apt., Wellington 4627.

SITUATION WTD—COL. HSWK. COOK, launacy, half, whole days, by week; $8-12; home nights. Victory 8339.

SITUATION WTD — HOUSEWORK; CAN cook and sew; half days, by week; gentiles only. Irving 1474.

SITUATION WTD—HSKWK., WHITE WOM. about 45, cook; no laundry; small adult family; refs. Address M 146, Tribune.

SITUATION WTD — COL. NEAT, MAID, cook, nurse; good wkr.; half, whole days, $8-$12; refs. Sedg. 8858.

SITUATION WTD—NEAT COL. GIRL, EXP. hswk., cook, serve; whole, half days, weekly, days weekly; laundry; ref. Vict. 4356.

SITUATION WTD—EXAT. RELIAB. COL. hswk., A1 cook, assist, whole, half days; A1 clean., laundry; fast wkr.; ref. Vict. 4880.

SITUATION WTD—COL. GOOD WORKER; hswk.; laundry; cook; half, whole days, weekly. Atlantic 1756.

SITUATION WTD—COL. HOUSEWK. COOK, laund.; exp.; ref. Boulevard 9088.

SITUATION WTD—EXP. REFINED GENL. hswk., hours, 8 to 4; N. S. Ravens. 4658.

SITUATION WTD—EXP. COOK, 38, WHITE; can take charge; $25 wk. Div. 1793.

SITUATION WTD — REL. WOM. AS LT. hswk., gd. home. Address M 208, Tribune.

SITUATION WTD—EXP. AUSTRIAN COOK, $25-$30 week. Lincoln 2182.

SITUATION WTD—COL. HSWK. WHOLE, half days; $8-$12. Douglas 2428.

SITUATION WTD—COL. EXP.; GD. COOK, pref. roadhs.; stay nights. Douglas 4751.

SITUATION WTD — NEAT COL. MAID, half, whole days; home nights. W'mt 7150.

SITUATION WTD—COL., EXP. MAID, COOK, half days, by week; a. m. Kenwood 5040.

SITUATION WTD—EXP. GIRL, GERMAN; hswk., no wash. Linc. 5278. Gertrude.

SITUATION WTD—COL. GIRL; MOTHER'S help or hswk. Ken. 2750.

SITUATION WTD—DAY'S WORK OR PART time; good cook. Drexel 7458.

SITUATION WTD—MAID, HSWK., CALL Eula. Ken. 9024.

SITUATION WTD—2 NEAT COL. GIRLS; gen. hswk., work sep. Drexel 6052.

SITUATION WTD—COL., GEN. HSEWK.; cleaning; fast wkr.; exp. Doug. 4725.

SITUATION WTD—EXP. GEN. HSWK. cook; no wash.; $20. Buck. 8530. Rm.206.

SITUATION WTD—REEL. GIRL, HALF days, 3 or 4 mornings a week. Ken. 0360.

SITUATION WTD—HOUSEWK., COL.; BEST refs. Boulevard 4543.

SITUATION WTD—HSWK.; COL. GIRL; home nights; ref. Oak. 1512.

SITUATION WTD—COL. MAID, COMP., ALL round worker; fine cook. Oak. 2641.

SITUATION WTD—HOUSEMAID, CAPABLE, refind.; col.; ref.; no Sun. pref. Ken.1501.

SITUATION WTD—SWEDISH GIRL, GEN. hswk., $15. Vinc. 10295.

SITUATION WTD—WHITE, EXP. MAID, hswk.; gentile fam. Atlantic 2993.

SITUATION WTD—COLORED GIRL, EXP., gen. hswk.; stay nights; ref. Delaw.7770.

Clubs, Hotels, and Restaurants.

SITUATION WTD—RELIABLE, WHITE, EXcellent cook, good kitchen manager; lunch room or cafeteria. Dorchester 7527.

SITUATION WTD—GOOD COOK AND BAKer for restaurant. Sunnyside 1624.

Housekeepers and Caretakers.

SITUATION WTD—APT. HOTEL HOUSEkeeper; manager; by competent, reliable widow; A1 refs. Address M 205, Tribune.

SITUATION WTD—HOUSEKEEPER OR bachelor's home. Address M 102, Tribune.

Dressmakers and Seamstresses.

SITUATION WTD—BY DAY, N. SIDE, EVEning and street, coats and dresses. Furs and gowns remod.; exc. design. Sunny. 9508.

SITUATION WTD—Ladies' store wants alter; all kinds sewing in your home; fitting work guaranteed. Miss Gwen, Franklin 2300.

SITUATION WTD—DRESSMAKING, FROCKS of all kinds; also remod. Bay. 0967.

SITUATION WTD—DRESSMAKER, 1ST CL., good fitter. Sewing at home. Ardmore 4130.

SITUATION WTD—1ST CL. DRESSMKR.: A stylish frock in day; ref. Ken. 4707.

SITUATION WTD—GOWNS, ENSEMBLES; also remod. by expert. Rm. 305, L.B.2743.

Nurses and Governesses.

SITUATION WTD — GR. NURSE WOULD like to take care of an invalid, children, or companion on a journey to Europe, in exchange for free fare. ANNA WINKELMAN, Kansas, Mo.

PRACTICAL NURSE.

Trained; care for invalid; reas.; willing. Winthrop Reg., Sheldrake 3900.

SITUATION WTD—UNDERGRAD. N. OR COMpanion to lady by mid. aged wom.; educated; willing to travel. $15. Tri. 6846.

SITUATION WTD—NURSE; WILL TAKE care of convalescent, aged or invalid in own home; excellent care. University 2006.

SITUATION WTD — NURSE, REFINED, care invalid, elderly person or mild mental case. Ref. Oakland 2180.

SITUATION WTD—COMPANION, PRACTIC. nurse to elderly; free to travel if wanted. Good references. Address M 538, Tribune.

SITUATION WTD—NURSE, AGE 31, FOR child, 2-6 yrs., $18. Ardmore 0354.

SITUATION WTD—EXP. CHILD'S NURSE, or nurse-city ref. Englewood 9009.

SITUATION WTD—NURSE, 8 YRS. EXP., ref., A-1 hfs.; cons. & trwy. $25. Dor.2525

SITUATION WTD—PRACT. NURSE. GOOD cook, hsiepr. Mid. 2517.

SITUATION WTD—NURSE MAID, WHITE, exp., refs. Buck. 6730.

SITUATION WTD—BRAC. 2 YRS.' HOSP. tr.; care invalid; reliable, ref. Rav.10230.

SITUATION WTD—TRAINED NURSE; GEN. man; any case; gd. ref. Wellington 0931.

SITUATION WTD—NURSE CARES FOR INvalid or aged in own home. Lin. 3799.

Laundresses and Day Work.

SITUATION WTD—HALF, WHOLE DAY work; good worker; ref. Oak. 4564.

SITUATION WTD—1ST CL. LAUND.; WASH taken home; dry out. Atlantic 187.

SITUATION WTD — LAUNDRESS; DAY col.; ref.; S. S.; can use mach. Plaza 0447.

SITUATION WTD—GERMAN GIRL, DAY work; call after 12. Mohawk 3095.

SITUATION WTD—CLEANING 50C AN HR. Ref. Bittersweet 0392.

SITUATION WTD—LAUNDRS., CLEANING, exp.; Wed., Thurs., Fri. Drex. 1679.

SITUATION WTD—COL. LAUNDRY, CLEAN windows, woodwk. $3.50. Vic. 0012.

SITUATION WTD—GER. WOMAN, HSWK. clean.; exp.; day or hour. Lake V. 8257.

SITUATION WTD—REL. COL. LAUNDRESS. cleaning, by hr. Oak. 0011.

SITUATION WTD—COL. LAUNDRS. CLEAN windows, woodwk. $3.50. Vict. 0012.

SITUATION WTD—EXP. LAUNDRESS BY the day or cleaning; best ref. Drex. 5443.

Stenographers, Typists, Etc.

SITUATION WTD—COL. LAUNDRS. CLEAN windows, woodwk. $3.50. Vict. 0012.

SITUATION WTD—EXP. STENO.-STENO.; 6 YRS' insurance exp.; A1 refs.; $140 mo. Call Ed-ewater 7017.

SITUATION WTD—STENO.; 5 YRS' EXP.; law, r. e., medicine and comm. exp.; Fam. ofc. detail; thor. comp. Brunswick 4161.

SITUATION WTD—SECY.-STENOG.; INITIative, tact, personality; can handle ofc. details, or sell; 7 yrs' exp. Kedzie 3554.

SITUATION WTD—STENO., 4 YRS.' EXP. knowl. bkkpr.; neat and efficient; h. s. grad.; best references. Kenwood 3293.

SITUATION WTD—STENOG., ASST. BKPR. exper.; college educ.; very capable; 5 yrs. exp.; best of ref. Ph. Fairfax 0376.

SITUATION WTD—TYPIST, GENL. OFF. exp.; best reference. Bruns. 1456.

SITUATION WTD—STENO. BOOKKEEPER. exp., complete office details. Rock. 7289.

SITUATION WTD—STENO. 6 YRS.' EXP. asst. bkpr.; gd. edu., capable L. Y. 7180.

SITUATION WTD—STENO., 4 YRS.' EXP. 2 yrs. H. S. grad.; compt. loop. Sbel.0533.

SITUATION WTD—STENO.-SECY.; HIGHLY efficient; 7 yrs. exp. Rockwell 7381.

SITUATION WTD — STENO., GEN. OFF. swb.; 3 yrs' exp., 4 yrs. h. s. Plaza 1468.

SITUATION WTD—STENO.-SECY., 2 YRS. exp.; ref.; h. s. Beaubien 2042.

SITUATION WTD — STENO. OR TYPIST; bright beginner. Tel. Boul. 0968.

SITUATION WTD—SECY.-STENO., 7 YRS. exp.; knowl. bkkpr.; ref. Belmont 7017.

SITUATION WTD—STENO.-SECY.; PROT. 12 yrs., 7 yrs. steel; full chg. Belm. 1492.

SITUATION WTD—EXP. ELLIOTT FISHER biller, typist; gen. off. Cra. 2178.

SITUATION WTD—STENO.-SECY.-STENO.; EXPER. competent, eff., refs. Rogers Park 2907.

SITUATION WTD — GEN. OFF. STENO. know billing. Bus. col. educ. West. 0092.

SITUATION WTD—TYPIST; GEN. OFF.; 3 yrs.' exp.; knowl. shorthand. Buck. 5388.

Miscellaneous

SITUATION WTD—YOUNG LADY OF 21, with university training, good personality and ability, desires a position where loyalty, agreeableness, and the assumption of responsibility will merit a future; no agencies. Address M 53?, Tribune.

SITUATION WTD—LADY, 25, EXP. BUSIness, teaching, where initiative insures progress. Address M 507, Tribune.

SITUATION WTD — REL. EXP. LADY AS companion to children or adults by the hour or day; ref. Edgewater 8987.

SITUATION WTD—AS DOCTOR'S ASST.; N. Side or lp. pref. Mrs. Miller. Linc. 3530.

Employment Agencies.

SITUATION WTD—BEST COLORED HELP; refs.; hotels, gen. maids, hsf., all day; dishwashers, cooks. Drexel 4188.

SITUATION WTD—REL. COLORED HELP; maids, cooks, country girls; dishwashers, porters; ref. Holmes Empl. Drexel 2180.

WANTED—MALE HELP.

Stores and Offices.

A PERMANENT POSITION

with future. We want 2 high caliber men to work under responsible positions in our sales force. No house to house canvassing; good pay to start. New organization. Get in on ground floor. Must have car. Call at our Factory Branch, 479 E. Ohio-st.

MR. E. J. PETERSON.

A RADIO CHAIN STORE.

Young men, learn our system and become store mgr. Training Store, 7403 S. Halsted.

WANTED—MALE HELP.

Stores and Offices.

A $65,000,000 Corporation

has 10 openings in its retail stores located in AUSTIN RAVENSWOOD IRVING PARK SO. SIDE CHICAGO ELMHURST ROSELAND

for men who are qualified to earn

$175 A MONTH

or better. Be prepared to start work immediately and to give references. Apply in person at 9:45 or 2:45 sharp today, Room 302, 337 W. Madison-st.

ACCOUNTANT AND AUDITOR.

Man, 28 to 35 years of age; must be experienced accountant, able to analyze profit and loss account, subsidiary ledger and conduct correspondence; good future with rapidly growing corporation, located on South Side; give complete history of yourself in first letter. Address B P 185, Tribune.

ACCOUNTANTS — SENIOR, SEMI-SENIOR, and junior accountants; state full particulars and salary desired. Address F H 420, Tribune.

ADVERTISING MANAGER—CHICAGO DEpartment store desires exp. advertising manager; good opportunity. State age, exp., salary. Address D K 589, Tribune.

AN ELECTRIC APPLIANCE FACTORY

now opening a chain of retail stores in Chicago has opening for several young men over 22 years of age who are seeking a permanent connection with a future. These positions will be in new stores in west and northwest sections. Moderate earnings at start, with increased income and promotion to those demonstrating ability. Apply in person only to MR. CAMERON, AT PACTORY STORE, 3329 W. MADISON-ST., today at 10:30 a. m.

AN OPPORTUNITY.

ACTIVE, AMBITIOUS MEN.

National organization operating through its system of chain stores has several openings for men over 21. Experienced and inexperienced as salesmen. Must be satisfied with moderate earnings to start with assurance of rapid promotion as soon as qualified. Apply W. E. BAIRD, 4924 Irving Park-blvd., today at 10 a. m. sharp.

AN OPENING

for five men in Chicago at a

$65 WEEKLY

earnings—will be fitted in our retail merchandising division; only men who will be ready to start work at once if qualifying need apply at 9:45 a. m., sharp, or 1:45 p. m. sharp today. 307 N. Michigan-blvd., Room 913.

ASSISTANT LINEN BUYER—EXPD. MUST have been store exp., GOLDBLATT BROS., 1609 W. Chicago-av.

BOOKKEEPER — BY STOCK EXCHANGE house. Experienced man preferred. State experience, age, and salary expected. Address M 530, Tribune.

BOOKKEEPER—YOUNG MAN LIVING ON North or Northwest Side; give age, experience and salary desired. Address C K 164, Tribune.

BOOKKEEPER, COMPT. OPERATOR — State age, exp. in detail, sal. expected.; gd. future. Address B N 107, Tribune.

BOOKKEEPER—TO CLOSE BOOKS. 4200 S. Maplewood-av.

CLERK

in accounting department, to work on interdepartmental distribution and cost work. A rare opportunity for a young man to work himself into a good position with a rapidly growing concern. Address D G 392, Tribune.

CLERK—17-19, BEGINNER, LIVING ON North or Northwest Side; must be high school graduate. Address M 522, Tribune.

Collection Correspondent.

Traffic experience desirable; must handle large volume of business. Address D C 334, Tribune.

COST CLERK.

Gentile. Permanent position with long established concern, North Side. Must be well recommended. 40-hour week to start. Address F O 370, Tribune.

EXPERIENCED WINDOW TRIMMERS

for drug store windows. Men living on South Side preferred. Apply before 10 a. m. today.

WALGREEN CO.,

744 Bowen-av.

KEY PUNCH OPERATOR.

Capable and experienced operator to run Hollerith tabulating machines, and electric key punch. Location convenient to I. C. 20 minutes South of 63d-st. Good salary and excellent working conditions. Give full details as to age, education, and experience. Address D K 172, Tribune.

MAN CLERK—TAKE CARE

South side shoe room. Wait on trade and answer phone. Apply 400 E. 35th-st.

MAN—YOUNG MAN FOR PERSONNEL EMP. Agy. Desk. Age 20-23; home, gentile See Mr. Cunningham. BUSINESS MEN'S, 20 S. State-st.

MAN—YOUNG, EXPERIENCED ON AC. counts receivable ledger; must be rapid and accurate at figures. Apply 1001 W. Chicago-av.

MAN — YOUNG NEAT APPEARING, TO work in store; $18 to start. 2666 Lincoln.

MEN FOR NEW RETAIL CHAIN STORES.

Steady work with quick promotion; must have good appearance, be over 23, and satisfied with moderate earnings to start; only a man who wants a permanent connection with a future will be considered.

APPLY READY FOR WORK TODAY. 10 A. M. OR 2 P. M. SHARP ONLY.

DRISCOLL,

Personnel Department,

SUITE 1418. 5 S. WABASH-AV.

NEAT YOUNG MEN

over 22, satisfied to earn around $35 a week to start. CALL ONLY AT 9:30 OR 1:30 SHARP. ROOM 639 S. WABASH-AV.

RADIO "HAM"—FOR COUNTER SELLING; live energetic fellow capable of producing; state age, experience, salary expected, and when available. Box 367, Tribune.

SKIP TRACER—INSIDE PHONE WORK, EXperienced; salary. Apply Room 1000, 185 N. Wabash.

SALES CORRESPONDENT.

Must be thoroughly experienced along mechanical lines. Reply giving full details, experience, etc. Address F O 378, Tribune.

SALESMEN.

High class; retail clothing; with large personal following. BLAINE MOODY CLOTHES SHOP, 161 W. Randolph.

SALESMEN—FOR RETAIL CIGAR STORES, age 25 to 35; must be neat appearing and able to furnish excellent references. Apply at 9:45 a. m. 412 S. Wells-st.

SALESMEN—LINENS EXPD. GOLDBLATT BROS. 1609 W. Chicago-av.

SHOE SALESMEN—EXP. WINDOW TRIM.; refs. Address D G 393, Tribune.

SPANISH STENOGRAPHER

For details see display ad under "Female—Stores and office" classification. Address D F 368, Tribune.

Stenographer-Secretary.

Young man with lumber experience, to assume the duties of a secretary to salesmanager of large lumber company; excellent opportunity for bright young man with ability and initiative. In reply state fully; experience and references. Address F E 100, Tribune.

STENOGRAPHER AND BOOKKEEPER.

Young man, about 23, to qualify in accounting dept. of nationally known construction co. State experience and salary desired. Address F O 371, Tribune.

STENOGRAPHER—THE FACTORY BRANCH of a large automobile Co., wants a young man experienced as stenographer and office asst.; must be alert, neat; position offers a permanent connection and a good future. Address F P 175, Tribune.

STENOGRAPHER—EXPERIENCED; AFTERnoons only except Sat.; state exp., give phone. Address D G 394, Tribune.

STENOGRAPHER—EXPERIENCED, ACCUStomed to handling own correspondence. Address D Y 546, Tribune.

WANTED—AT ONCE.

Employment Department of this organization, operating through its system of chain stores, has opening today for both young and middle aged men, inexperienced as salesmen, who are willing to work on a basis of $35 to $40 per week to start, with assurance of better positions as soon as qualified. Apply J. G. SNOWDEN, 6829 Stony Island-av., today at 9:30 a. m. or 2:30 p. m.

W. A. NASH—$22.90.

Tailoring. Opening available to high class producers.

WANTED—MALE HELP.
Salesmen, Solicitors, Etc.

COAL SALESMEN—PRODUCERS; WEEKLY guaranteeing local residents; yards. Address E F 196, Tribune.

COMMONWEALTH EDISON COMPANY

has openings in several branches of our sales division for men who are looking for a permanent position. Experience not necessary; we will train you. See Mr. Varda-man, 1 W. Monroe, room 1035, 125 South Clark-st.

COUPON PHOTO SALESMAN—OLD TIMER. Come to you. Come in and talk it over. Ellman Studio, 14 W. Washington-st.

COUPON SALESMEN—NEW PHOTO PROP for live wires. R 601, 58 E. Washington.

CREW MANAGER

wanted at once. New proposition. Guaranteed income of $50 when you qualify. We need only upright and ambitious men; none need apply. Room 1009 Boyce Bldg., 310 S. Dearborn-st., between 9 and 12. Ask for A. M. COHEN.

CREW MGRS.-SALESMEN,

with or without crew. New fast sell. Write Del, by our 10 Chicago stores on our plan. Herdon, 1472 W. Madison, room 202.

EARN $5.50 EVERY 6 HRS.

taking orders for a nationally known institution which manufactures a most complete line of personal and commercial stationery; sells on sight to business firms and individuals; come in and talk it over. PROCESS ENGRAVING CO., 209 S. STATE-ST., REPUBLIC BLDG.

ESTIMATOR AND SOLICITOR—ON ELECtric wire. Co-getter. Wonderful opportunity. Address F R 236, Tribune.

ELECTRICAL APPLIANCE SALESMEN.

Here is a brand new proposition. Come in and see it. It is a knockout. Guaranteed earnings. Apply Room 1009 Boyce building, 310 N. Dearborn-st., between 9 and 12, 1:30 to 4:30. Ask for A. M. COHEN.

EXPERIENCED BROKERS.

Real estate men, 25 to 45, with brokerage and general trading, brokerage deal. I will furnish all data, property, and prospects, closing sales to be extended on all deals. If desired, will go in person. 11 a. m. to 5 p. m. Mr. Purcell, Room 402, 134 N. La Salle-st.

Experienced Salesman.

Sheet copper; state qualifications and salary in reply. Address F E 279, Tribune.

FREE TO SOLICITORS—FULL OR PART time. Werr Bros., 6801 S. Elizabeth-st.

GERMAN SPEAKING MEN

to assist me in showing property on the N. W. side of Chicago. If you know the city well, have good appearance and are willing to work hard, this is a permanent and satisfying position with high pay. See Mr. Hasen, 10 to 2:30, 29 S. La Salle-st., room 915.

Get Paid Every Other Day.

Salesman, I want 10 live wire men who in the past called on either meat markets, grocery stores, delicatessens, bakeries, beauty parlors, or hemstitching stores. 3011 Montrose Ave.

ITALIAN SALESMAN.

Over 25, with business friends who will vouch for him. Eager to secure permanent position. Good treatment. Large corporation. Call 5-3 p. m. today. Room 1207, MEDINAH 2d floor, 105 W. Monroe-st.

JUNIOR SALESMAN.

One of the largest radio distributors in the country has an opening for 3 junior salesmen in Chicago. The line handled by this distributor has a standing in the radio industry and sells for a reasonable price. The business has been built and is managed by young men; we want to add young men to our selling organization who are primarily interested in building for the future and who believe that an opening of this kind presents a real opportunity; we prefer college men but are primarily interested in the clean cut, aggressive chap who is willing to think for himself and has no objection to hard work; in replying please state age, experience, education and all qualifications that in your opinion might help us to put you to fill one of these jobs. Address D 535, Tribune.

LAUNDRY SOLICITORS — EXPERIENCED. Address F A 580, Tribune.

LEARN REAL ESTATE BUSINESS NOW.

SALARY, COMMISSION, BONUS.

If you know Chicago and want success and you are willing to work, come in today.

START THE NEW YEAR

in a permanent position and end it financially successful with us.

WE WILL TRAIN YOU.

Experience will help but is not absolutely essential, as we will train a few beginners. Must be over 25 years of age, with good character references.

Nothing to buy, no equipment necessary. We furnish everything needed to succeed in this business, including a prospect list.

Come and full co-operation of veteran sales managers to help you close deals.

EQUITABLE SALES NOW, Inc.
Need additional salesmen to take care of increasing business. Salary and liberal commissions to those who qualify. This is an opportunity to make money and start now as a permanent member of the largest sales organization of its kind in the city. All interviews confidential. Apply in person only.

FRED'K H. BARTLETT
REALTY CO.
(NOT INC.)
69 W. WASHINGTON-ST.
6TH FLOOR.

"LET'S GO."

ON THE FASTEST SELLING PROPOSITION IN CHICAGO.

NEXT WEEK

we are starting a pre-opening campaign. We have thousands of old customers on our books who have made money with us and can get ready for this deal. They are now receiving pre-opening literature.

RIGHT IN A HOT SPOT.

There is no better piece of business if you have the right property at low prices.

LOOK AT THIS.

OUR NEW
TOUHY AND RIVER-RD.
HIGHLY RESTRICTED
40 FT. HOMESITES AND ART. LOTS.
$495 TO $745.
LOOK.

8 BLOCKS OF BUSINESS LOTS ON WIDE PAVED HIGHWAY. 8 BLOCKS LOW AS
$1,600.

A REAL PROPOSITION FOR REAL SALESMEN.
SEE ME PERSONALLY. 10 TO 12 A. M.
HARRY JACOBI,
RM. 660 1ST NATL. BANK BLDG.

AT ONCE.

ent. real appearing men who want connection with a large ...ment connection with a ...ge ...ness; must be willing to work and start at our terms; this ...0 a week to start. If you ...apply Employment Manager, ...3 N. Wabash-av.

ON, CANVASSERS!

a day; year 'round essentials; ...ity: good for $125 to $200 ...every night. Call today.

M GOLDMAN,

...222 W. Adams-st.

BILE SALESMAN.

...st moving new Dodge Bros. ...burban commodity. Must be ...are selling experience. A ...compensation to the right ...dr. Love, La Grange 3448.

BILE SALESMAN.

...profitable commission selling ...first use for past 25 years. ...7 Trib...

BILE SALESMEN.

...closers. Salary, com. and ...SSERS—TODAY,

$125 A WEEK.

R CUSTOMERS.

...ow 25, for our sales department. The man we want is an inter-state in a permanent connection and has a desire to advance with a growing concern. The man selected will start with a moderate income and advance as he can qualify. This is an opportunity to make money and start now as a permanent member of the largest sales organization of its kind in the city. Apply 218 S. Wabash-av., Room 200 from 9 to 12.

...AN—OF GOOD APPEARANCE, HABITS and character, to sell coal to large users; salary and commission. Write Mr. Russell, stating age, references, and experience. 2023 Lumber-st.

...AN—THE NEW YORK LIFE HAS OPENing for man 25-45, who has a real desire to increase his present earn.; ...ent basis. Rm. 1122, 127 N. Dearborn.

...AN—EXPERIENCED, TO SELL TREES shrubs and evergreens; must know correct planting; refs. required. Address K J 5, Tribune.

...AN—FINANCIALLY RESPONSIBLE, TO ...agement factory in Chicago territory Big income to the right man. Address M 73, Tribune.

...AN—RELIABLE, SELL GUARANTEED ...ens, trees, shrubs. Experience unnec. Write ...ERY, Rochester, N. Y.

MARRIED MAN.

Detroit concern has a permanent position for a married man in the city of Chicago; ...mination and other details will be discussed during interview; must be clean-cut ...d character; one with car given preference. See Mr. Green 4435 W. Madison-st.

...EN BETWEEN 25 AND 60, WITH IN...dustrial insurance experience; excellent opp. ...ply 15 S. Market-st., Room 53.

WANTED—MALE HELP.
Salesmen, Solicitors, Etc.

MEN,

between twenty-five and forty years of age, living on North or Northwest Side, to collect and sell life insurance. Good salary and commission. Opportunity for advancement. Apply
John Hancock Mutual Life Ins. Co.,
344 Rush-st., Room 1011.

MEN—SINGLE.

Two wide awake, well dressed single men over 21, with good references, to travel and sell. Selling experience unnecessary salary. Must be able to leave city immediately. Apply HANNER SALES MANAGER, Room 1004, 309 S. Wabash-av., between 9 and 2 today.

MEN—5, TO SELL REAL ESTATE WITH firm established over 25 years on S. W. Side. Must have automobile. Write for interview, giving reference and experience, if any. Also 3 men for insurance business; experience or automobile not necessary. Write for interview. Address F M 451, Tribune.

MEN—YOUNG, 4, NEAT, TO GO WITH manager taking orders; can earn $20 per week to start. Come ready for work Monday and Tuesday 9 a. m. 37 S. Wabash, Room 800.

MEN — FOR RETAIL STORE AT 6109 South Park-av. Apply to E. L. Burch at 10 a. m. only.

MEN — ARTICLE AMAZES EVERYBODY; most vital need; sell itself; $56 wkly. to start. 10 to 12 a. m. 39 W Adams, R. 33.

MEN — AVIATION CLUB MEMBERSHIP; sell fast; unlimited field; 25% comm. Address B F 175, Tribune.

MID-WINTER SPECIAL SALE

Has produced Big Volume for our Sales Force.
The Salesman draws a bonus equal to a
FULL COMMISSION.

Special for this sale, choice North Shore lots ADJOINING Rapid Transit station. $2,000; $100 down, 1% per mo.
Highest grade improvements, including finest homes, on special finance plan, across the street.

Formal opening Feb. 15. Reservations now being taken.
Can use five salesmen of proven ability.
E. C. HARRELL,
Director of Sales.

GEORGE F. NIXON & CO.,
4406 Broadway.

MORTGAGE BROKERS

to negotiate 1st mtge. R. E. loans with banks; commission basis; Gentile, bet. 28 and 39 yrs. of age. R. 405, 19 S. La Salle-st.

MOST SENSATIONAL DEAL IN CHICAGO TODAY.

Not subdivision, real estate, not cemetery lots, not farms, not stocks, not insurance, not household appliances; no cold turkey; leads are letters written in to us by people who want to buy hundreds of them.
Clean cut men who can furnish references, if unknown to me; earnings should be upwards of $15,000 next six months; no car necessary; no floaters or has-beens need apply; Gentiles.
APPLY 10 A. M. TO 12 NOON.
PAT MANLEY,
Room 803, 37 S. Wabash.

PIANO SALESMAN

wanted; experienced; outside piano salesman, with successful record; living on the north side; must be ambitious and willing to work hard. Wonderful opportunity for the right man. Good salary, commission and bonus to start. See MR. DIEHL, CABLE PIANO CO., 301 S. Wabash.

REAL OPPORTUNITY

for two men of neat appearance to do steady work with reliable concern. This is not a seasonable proposition. It is permanent for those who qualify. Apply 1238 Fullerton-av. MR. BOULWARE.

ROOFING SALESMAN.

If will pay you to call in and have a talk with us. We have an attractive proposition to offer you. 100% co-op., and it means this. Come and join a real live sales organization. Season just starting. Apply 10 to 12.
Western Ready Roofing Co.,
1004 W. 21st-st.

SALESMAN—OLD ESTABLISHED MANUfacturer wants high grade man with car to call on Dealer trade. Must be satisfied with $45-$65 per week for first few weeks. Line has exceptional sales possibilities and offers opportunity far above the average earnings. Exclusive territory and full cooperation on repeat orders. Call between 9 and 4. Mr. Stanley, Chicago Office, R. 402, 32 S. Clinton-st.

SALESMAN.

Will you give me six hours a day of honest work—and I will guarantee you $55.50 a week. I mean this and I want to prove it. Come in and see me a brand new proposition. Call between 9 and 12. Room 1009 Boyce Bldg., 310 N. Dearborn. Ask for MR. A. M. COHEN.

SALESMAN.

Experienced on store equipment. Can obtain Chicago agency for meat slicing machine of unusual merit. Must be high grade man with clean record. Address F M 243, Tribune.

SALESMAN.

With combustion engineering experience in Chicago territory; splendid opportunity for a man of push and ability to connect with growing concern. This job is worthy of investigation. Address F O 268, Tribune.

SALESMAN WITH CAR

to fill vacancy in fast growing company. Position will develop in managerial position quickly. See MR. JONES, 35 E. Wacker-dr., Suite 1488.

SALESMEN

to make permanent connection in live, profitable organization; call on business men only; quick returns. 5 N. La Salle-st., Room 910.

SALESMAN—OR SELLING ORGANIZATION having Chicago office to handle line of Bath Robes and House Coats for men's trade for Chicago and surrounding territory (exclusive). Address F P 274, Tribune.

SALESMEN—FOR EXCLUSIVE TERRITORY in neighboring state, single, good character and ability; references will be thoroughly investigated; attractive compensation. Call Central 4472 for appointment.

SALESMAN — AUTO ACCESSORY MANUfacturer wants experienced specialty salesman to travel; give age, experience, salary expected and what car you own. Address K K 27, Tribune.

SALESMAN—FOR PATENTED AWNING specialty. Samples furnished. Easy seller. Territorial arrangements made.
FRANKLIN A. WALSH,
541 West 125th-st., New York City.

SALESMEN—NEW YORK LIFE INS. Dept. offers to communicate with a clean cut man, 25-45 years old, ambitious to improve his future; commission basis. J. S. Frederickson, 176 W. Adams Room 1508.

SALESMAN $100 TO $150 PER WEEK; something new; nothing to sell; backbone and determination more essential than experience; road work only; good territory; start at once. Wells-Dearborn Bldg., Room 1832.

SALESMEN TO SELL AUTOLOGS. CALL Room 5510.

WANTED—MALE HELP.
Salesmen, Solicitors, Etc.

SALESMEN WANTED
by
Nationally Known
Manufacturer.

Established national manufacturer—resources more than $150,000,000—has immediate openings for experienced capable salesmen. These opportunities exist in nearly every state in the Union—Your own town may be one of them. Requirements: Ability, willingness to work harder than competition—every man in this company's organization is a worker. Record of a consistent record on your present job—no man not now employed by his present employer. Salesmen call on retail trade—they are furnished automobile, paid by salary and bonus. Write us full details of your experience, reasons for wishing to make a change, also your idea of how much you can earn. Give phone number as well as address. Address K H 3, Tribune.

SALES REPRESENTATIVE.

Large company, well rated, has a real opportunity for a few sales representatives of real ability. We are not interested in job seekers. This is a diversified, high class connection and as such will require a good record of achievement on the part of successful applicants. For particulars apply
PERSONNEL DIRECTOR,
Suite 201-3 Medical and
Dental Arts Bldg.,
185 N. Wabash-av.

SALESMAN.

Permanent connection.
Unlimited Co-operation.
REPEAT BUSINESS.
DRAWING ACCOUNT IF YOU QUALIFY.
Must start immediately; Chicago resident; own auto; under 35 years of age; furnish highest references; New York Corporation sells five wire services. Line of machines, tools, devices, and supplies for window trade infers. We have one established accounts. State in detail qualifications, phone. Address M 517, Tribune.

SALESMEN.
PICK OUT A
RELIABLE FIRM.

Selling a high profit necessity with numerous prospects. A permanent position with a reliable firm.
A wonderful future for the right man. If you are over 30 years old, and can furnish gd. refs. as to ability and character you should get in touch with us at once.
Rm. 1600, 100 N. La Salle.

SALESMEN—NEAT, GOOD CHARACTER, reference, to present fast selling, practical business building. Call Chicago, Ind., Ill., Wis., offering strong competition to chain stores. An outstanding opportunity. Splendid pay for aggressive, hustling salesmen who mean business. Prefer men experienced in selling grocery meat, and food shop trade. Only those capable of qualifying and free to start immediately need apply. Call or write H. O. Martin, R. 1390, 37 W. Van Buren, after 9 a. m. Tuesday.

SALESMEN.

You can come in here and break ice immediately. We have the choicest territory left on the North Side. All the bona fide leads you can handle. The bishop has purchased the church and donated it free. That tells the story. Don't delay. If you need help to get started don't hesitate to ask T. Leggett, Room 4, 55 W. Wacker dr.

SALESMEN.

2 men wanted by an old established firm which will give permanent positions to suitable parties. Must have some knowledge of Chicago. Must be North Side residents. Guaranteed salary and commission for selling. Call between 9 and 11 a. m. at 1435 Lawrence-av., 3d flr.

SALESMEN.

$8,000 to $15,000 per year to salesmen capable of calling on business and professional men, introducing a life insurance proposition. Must be well dressed, 30 to 50 years old. Leads furnished. Send you out with $45-$65 per week for first few weeks to train you. Interview 10-12 and 2-4. Room 1135, 407 S. Dearborn.

SALESMEN—TRAVELING, WITH GOOD car, financially responsible, to handle a new product; large territory; opportunity: easy money; pleasant work. Call daily, before 2:30, also on Sunday. University 247. CARNEY COMPANY, 1040 Maple-av., Evanston, Ill.

SALESMEN.

Experienced vacuum cleaner salesmen to sell the nationally advertised Premier Duplex cleaner; references required. Apply after 9:30 a. m., 6232 S. Halsted, 2d floor, Room 105.

SALESMAN—WITH CAR, 28-40, EDUCATED, free to travel and interview prospective buyers of high class specialty sold only to users of introduction. Drawing account, liberal comm. Will pay qualified party better than $100 week. MR. LASSAR, Room 806, 208 S. State-st.

SALESMEN

to solicit signatures for paving alleys; good pay; mostly evening work.
METROPOLITAN PAVING CO.,
170 W. Randolph-st.

SALESMAN—NEW YORK IMPORTER HIGH grade chocolates, confections, and novelties requires salesman acquainted with jobbers, department stores, and better class retailers; commission basis; reply by letter. Address M 220, Tribune.

SALESMEN—ROAD AND LOCAL, TO SELL high grade line of automobile chemicals. Salary and expenses to men of ability. Apply in person only, 8 to 9 a.m. Expenses and salary expected. Must have own car. BLACK SWAN PRODUCTS CO., 1539 Dayton-st.

SALESMEN OVER 22

satisfied to earn around $35 a week to start. CALL ONLY AT 9:30 OR 5:30 P.M. SHARP. ROOM 406, 339 S. WABASH-AV.

SECURITIES SALESMEN.

WE WILL GIVE YOU LEADS AND A REAL DRAWING ACCOUNT.
Ambitious, self-respecting men who are ready to build for a wonderful future and permanent, lucrative future may answer this ad.
Previous securities selling exp. not essential because some of our best producers had no previous experience selling stocks. Will train right men. And after you have shown that you can sell securities, we will give you a chance to specialize in one section. See Mr. Hall, Director of Sales, Bank floor, 20 W. Jackson-blvd., R. 707.

SECURITIES EXECUTIVES, SUBDIVISION executives—Do you need commission salesmen? International used service attracts, holds "producers", eliminates canvassing; builds business. Have attractive openings for sales managers. [Not agency.] HAZEN PLAN, 249 Pennsylvania, Buffalo, N. Y.

SOLICITORS.

Increased salary and commission arrangement for selling newspaper and insurance on house-to-house campaign. Men interested in making more money call after 1 P. M. today. Room 528, 211 W. Wacker-dr.

SOUTH SIDE MAN.

If you can prove your sincerity, intensity and are dependable, well est. loop firm wants you. Must be married, over 30, resident of Chi. at least 5 yrs. Address K L 238, Tribune.

SPECIALTY SALESMEN,
AGE 25 TO 38.

Well educated, neat appearing, and have personality to meet professional men on equal basis.

Men meeting these requirements are thoroughly trained by us to sell our line.

The company is the largest of its kind; equipment well advertised, used by the leaders in the medical and dental professions; no competition; sold for cash or terms.

The earnings are unusual. Among our forty representatives we have men making over $20,000 yearly.

For interview phone
GENERAL SALES MANAGER
Diversey 7425.

SUBDIVISION SALESMEN—
Experienced only; drawing account; must have good record; leads furnished. See Mr. Lake, Room 1008, 332 S. Michigan-av.

TAILORING SALESMEN—EXP. CITY AND country. This is a fantastic cash and a balloony getter. 230 W. Washington, Rm. 320.

To Men Who Have Sold

Toilet Preparations on the institution plan that will pay 60 per cent in comm. 1575 W. Ogden, Room 4, near Madison. Devois Co.

WANTED.

GREEK REAL ESTATE MEN
to sell property on 79th-st. within city limits that pays 6% net; we are not satisfied with less than $75 per week. Call mornings, 9 to 12, Room 602, 6 N. Michigan-av. Ask for Mr. Rousseau.

WANTED—MALE HELP.
Salesmen, Solicitors, Etc.

WIEBOLDT STORES, INC.,
want salesmen for positions in their outside sales department. Permanent work. Future assured. Apply 9:30 to 11:30-2 to 5 o'clock.
WIEBOLDT STORES, INC.,
Milwaukee, nr. Ashland.

YOUR TIME IS MONEY,

SO IS OURS.

If you can convince us in a short, courteous interview of your ability to fill a position where your income is
$200 A MONTH
plus commission and repeat sales which will double your earnings in short time then come in and see us at once.
We are interested only in substantial, permanent men, with real sales ability; preferably direct to the consumer.
We are a large reliable furniture concern just starting a $30,000,000 national expansion that offers unusual executive opportunity to capable man who will prove his ability in Chicago. Call at 407 S. DEARBORN-ST. SUITE 1380.

YOU ARE LOOKING NOW

for a connection big enough to pay you well for your services. We are looking for salesmen big enough to appreciate just that kind of a connection. Sales resistance wiped out by our simple effective plan. Come in and see for yourself. MR. FAY, 9 A. M. to 8 P. M.
H. W. ELMORE & CO.,
Suite 348. 29 S. La Salle-st.

YOUNG MEN,

Opening for two young men under thirty-five for sales position. Sales experience valuable but not essential. Must be capable of assuming executive duties in short time if necessary. Drawing account, $30 per week. Apply MR. DU BRUCQ, 150 N. Wacker Drive (formerly Market-st.), at Randolph-st 9 to 2.
This Is Not Canvassing.

YOUNG MAN.

Large manufacturing concern has an opening in sales department for young man between 20 and 35. Applt ant must have real ambition, not be afraid of hard work. This is no snap, but the money is there. Immediate chance for advancement. High school graduate preferred. References required. For appointment phone MR. DWYER, Haymarket 4068, after 9 a.m.
AMERICAN BLOWER CORPORATION
[Aero-Pel Div.], 601 W. Washington-blvd.

YOUNG MAN.

High school grad.: mail, messenger and office work. Advancement.
JAMES S. KIRK & CO., 1232 W. North-av.

2 REAL CREW

managers can improve their positions with a reliable furniture concern now opening its second store in Chicago. Real money to a producer. Drawing account. MR. BOLL, 1904 W. Division-st.

3 MEN

to be placed in our various retail stores; experience in selling the public essential. Apply between 9 and 12 p. m. at 844 W. 63d-st.

Agents.

AGENTS—FOR ILLINOIS, WISCONSIN AND Iowa to sell laboratory, medical or individuals. Sells automatic sectional steam heater. Sell container. Will operate on one pint or 15 ra.; easily applied to any container; size 3x5x10. Address F 118, Tribune.

Miscellaneous

MAN WANTED.

German or Swiss waiter, desirous of changing his occupation; good profitable, high grade work with large commission earnings; life time opportunity; steady all year work. Get into a permanent connection; no experience required. We teach you and earn while learning. See Mr. Morris, Suite 513, 77 W. Washington-st.

YOUNG MEN.

College men, 17 to 21 years of age, temporarily out of school for financial reasons, or neat appearing high school graduates desiring to enter college next fall. Salary $18 per week to start. Come ready for work Monday and Tuesday 9 a. m. to 12 noon. Ask for Mr. Stanley. Chicago Office, R. 402, 32 S. Clinton-st.

10 MEN

for steady, full or part time work, which can be done at home, at work, or in leisure hours. No selling. Salary. Apply today, 10 a. m. to 2 p. m.
SERVICE MANAGER.
SUITE 700, 134 N. LA SALLE-ST.

OPPORTUNITY FOR MEN NOW EMPLOYED

to earn $1.50 per hour in spare time; no selling; no canvassing. Call 10 a. m. to 3 p. m. Room 612, 100 W. Monroe-st. See Mr. HARWOOD, Manager.

MAN—YOUNG, EXPERIENCED IN DRAWing legal papers to liquidate both improved and out of town holdings of large Chicago real estate firm; must be a good salesman; $25 per week salary; traveling expenses and bonus. Address B P 187 Tribune.

ACTIVE MAN,

Between Ages of 35 and 45.

Pleasant, steady work; good earnings. Interview between 10 and 12:30. Suite 1213, 29 S. Wash. Washington.

MAN

of good personality to represent business woman in making adjustments and collections. Must have good education; requires prompt action. Give address and phone number. Address D M 436, Tribune.

MAN—YOUNG, ENERGETIC, TO ASSIST branch real estate office on north side; man with some knowledge of real estate loans desired. This is a good chance to advance and earn big money. State phone number. Address F A 178, Tribune.

MAN—YOUNG, 28 YEARS OR OVER; EDUcation and personality necessary; one capable of interviewing the public preferred. R. J. JOHNSON.
118 Marion-st. Oak Park.

FOREIGN SPEAKING MEN.

Exceptional opportunity for ambitious men. Good pay and wonderful chance for advancement. Apply 10 a. m. to 3 p. m. Room 604, 111 W. Monroe-st.

THE FULLER BRUSH CO.

has an opening for 2 men to act as service men and take orders on West Side; salary, commission and bonus. After 2 p. m. Room 806, 326 W. Madison.

MAN—YOUNG, OVER 25, COLLEGE TRAINed; interested in religious education; position requires above average intelligence and initiative. Would consider man just finishing college who can fully give phone. Address T F 83, Tribune.

MEN FOR EXTRA WORK.

Men [white]. Must know Chicago. For spare time work. See GEO. ELMORE, 29 S. La Salle-st., Room 348, 9 a. m. to 8:30 p. m. Call in person only.

MAN—30 TO 35 YEARS; SPECIAL AGENCY work for Chicago auto insurance company. Well known agency. Write immediately, giving details describing yourself, experience and give former employers. Address D G 331, Tribune.

A MAN WITH CAR

to fill dignified position. Must be neat in appearance. Permanent. Phone for appointment. LINCOLN 8204.

MEN—CAN PLACE 5 MEN, NEAT APPEARing, permanent position; expect to start at about $28.50 per wk.; ref. Mr. STONE, R. 714, 36 S. State-st.

A Loop Financial House

wants field secretaries; exp. in this new field not nec. Rm. 524, 29 S. La Salle.

REPRESENTATIVE — IROQUIS COUNTY; good education for permanent work. Give full data regarding self. Address D G 547, Tribune.

COLORED—MEN 6,

at once, selling to your neighborhood; salary and commission. 5249 Cottage Grove.

YOUNG MEN, 21-30, WHO DESIRE TRAINing in the selling field, write Box 10 investigate; earn while learning. See Mr. Taylor, 508 S. Dearborn-st. Room 1135.

MEN—AMBITIOUS, YOUNG, BETWEEN 18 and 22, for ushers; ample opportunity for advancement. Apply Tuesday, Oriental Theater, between 9 and 10 a. m.

COLLECTORS—[3] AT ONCE FOR REGULar monthly accts. Must be local men with best of references. Apply 222 N. Wells-st., room 405.

MEN—CAN USE 5 AT ONCE. WE TEACH you and pay well while learning. Room 408, 222 N. Wells-st.

ESTIMATOR AND SOLICITOR—ON ELECtric wire. Must be go-getter. Wonderful opportun. Address F K 238, Tribune.

MEN—BETWEEN THE AGES OF 25-45; high grade appearance. Start work immediately. R. 1208, 28 E. Jackson-blvd.

MAN—THE TALLEST WHITE OR COLORED man in town; easy work. Apply Y. TOGERT SHOP, 308 S. Clark-st.

MEN—AT ONCE. SALARY $30 AND bonus. Gentile over 25. Call 9 to 12. AFSART BRIDE, 53 W. Jackson-blvd.

MAN—NEAT APPEARING, OVER 25. Apply in person. Mr. Goldberg, 105 N. Wells, room 10 a. m.

MEN—NEAT APPEARING, FOR RAILWAY news service; good runs. 536 S. Clark-st. Room 1001. Road McNally Bldg.

MAN—YOUNG; GOOD REFERENCES; FOR evening work; no selling; good pay. Room 990, 222 W. Adams-st.

MEN—IN A POSITION TO OBTAIN CONtracts for awnings, canopy and truck cover work. Address L 514, Tribune.

CHAUFFEURS — FEW EXPERIENCED; must know Chicago and be over 25 years old. Yellow Cab Co., 57 E. 21st-st.

MAN—WITH AIR TIRE DUMP TRUCK OR able to buy one; $25 day, 1515 Fulton.

MAN—$15 AN HOUR IN SPARE TIME; spend or give pb. address P G 344, Tribune.

COLLECTORS—FOR CITY ROUTES. ROOM 500, 37 S. Wabash-av.

MAN—FAIR EDUCATION; STEADY EMployment. Apply R. 1534, 140 S. Dearborn.

MEN—YNG. 2, 19 OR UNDER NEAT, AMbitious; $20 mo. 431 S. Dearb. R. 1017; we want men who are not satisfied with less than $75 per week. Call mornings, 9 to 12, Room 602, 6 N. Michigan-av. Ask for Mr. Rousseau.

WANTED—MALE HELP.
Miscellaneous.

MEN.

Waiting lists will soon be established for applicants seeking positions with a large international organization. These lists already exist in many of the 43 countries in which we operate over 6500 branch offices. We are just commencing operations in the United States and our expansion program calls for about 40 men in the Illinois territory.

These men will be assured of a splendid income and a remarkable future with a financially strong old company. Inasmuch as we are the only ones in our particular field we cannot get experienced men, and the qualifications are loyalty, intelligence and aggressiveness.

Men who apply for personal interview from 10 to 12 today will be able to start work immediately if they are accepted. Call
ROOM 2107,
TRANSPORTATION BLDG.,
608 S. Dearborn-st.
Ask for Mr. Daniel,
PERSONNEL DIRECTOR.

CO-OPERATORS WANTED.

I want 3 men to assist me in calling on prospective buyers whom I have already interested to bring them to me so that I can complete the deal. I don't want you to sell them as I do that myself.
The men I now have working are only ordinary men and are making more money than they ever made before, with less effort on their part. They are unable to handle all the prospects so I must get more help.
This is a rare opportunity for the man who wants to make a success of himself, and build up a nice bank account which will increase faster than you ever dreamed it could.
If you are in earnest, trustworthy and willing to follow instructions, see me today from 9 a. m. to 9 p. m.
MR. BALTZELL,
3d floor, 100 N. La Salle-st.

A PROMINENT CHICAGO HOUSE HAS $75 WEEKLY

positions for several neat and intelligent young men over 30 for special contact work.

SALARY and COMMISSION.

Permanent, dignified work for young men of good families seeking a permanent connection with a future. See MR. BYERS,
Between 11 and 2 today.
2D FLR., 168 N. MICHIGAN.

THE RIGHT MAN.

The young man we want will need only 2 to 3 years with us to be ready for executive work. His pay his second year he will make $3,000 and up. Thereafter money the first year will not be a bed of roses, but will require earnest study and hard, diligent work; but his future will be definite and certain. He will be a client builder and will have the co-operation and valuable training of a national financial organization. Must be a clean, high type of sincere young American manhood, capable of rapid business growth and hard training the type from which our young executives are recruited; must live in Chicago 5 years or more, age 24 to 30, preferably college education, and his ambition, character, industry and determination to succeed must be beyond question. Write giving full details. Address B O 486, Tribune.

Man with Retail Store Exp.

This is not working in retail stores but your exp. will be helpful in this business. I used to work in retail stores myself and I know that the exp. I had helped me and it should help you. There is no limit to what you can earn in this business. Must be a resident of Chicago for at least 5 yrs. and over 25 yrs. of age. Come in and be convinced that this is the best opportunity for you. Must furnish good ref. See MR. COZZI, Rm. 348, 29 S. La Salle-st.

WANTED.

Man now employed to assist busy executive evenings in handling sale of homes and two area. Must furnish references. Call between 5 and 6:30 p. m. only.
PAUL SMITH,
Room 341,
Conway Bldg.

MIDDLE AGED MAN.

Must be neat appearing, furnish best of references and have lived in Chicago for at least 2 years. Steady position with established company. No experience required. We will teach you preference given man who has been in business for himself. See Mr. Lyle, Room 217 Engineers Bldg., Wacker-dr. and Wells-st.

MONEY FOR SPARE TIME.

How would you like to take advantage of this opportunity? Devote a few hours evenings, Sat. and Sun. Prefer married men who have lived in Chicago 3 yrs. Ref. req. Apply at H. W. ELMORE & CO., Rm. 925, 29 S. La Salle-st., 9 to 8:30 p. m. MR. KURFESS.

CAR OWNERS.

We are revising our registry in preparation for early spring drives. If you want to earn money in your spare time call Tuesday after 5 p. m.
4406 Broadway
MR. RICHARDS.

A MAN WITH CAR.

Good job, good pay; excellent chance for promotion quickly. Must be neat and furnish references. Married man over twenty-four preferred. Apply Suite 1488, 216 N. Wabash-av.

MAN—OVER 30, OF COLLEGE EDUCATION who has a family to support and desires an immediate connection to $3,000 a year income; must be thoroughly American in type, willing to work hard and able to furnish A-1 character references. Mr. Hoover, 6 N. Michigan-av.

MEN—TEN.

wanted at once, who are looking for permanent connection with fast growing concern; must be satisfied to average as little as $40 wk. to start. Apply 8:30 a. m. to 9 p. m. Room 709 Moxley Bldg., 549 W. Randolph.

ITALIAN SPEAKING MAN

for detective work in large business organization; must be over 21 and able to write English; salary to start $40 and up; car and expenses; permanent position with good future. Address D B 444, Tribune.

MAN WANTED

by a large financial corporation; ordinary intelligence and ability to follow instructions only necessary requirements. See Mr. Wilson Suite 513, 77 W. Washington-st.

GOOD OPPORTUNITY

for 2 neat appearing men who are not afraid of work. Apply after 9:30 a.m. 8232 S. Halsted-st., 2d floor, Room 105.

MAN—WHO CAN SPEAK SWEDISH OR Norwegian; can learn of a very profitable opportunity with a large investment company by seeing Mr. Bay, Suite 513, 77 W. Washington-st.

MAN—WITH A CAR, 5 PASSENGER OR coupe, to call on capitalists for new Sunday mornings. Pays $7.50 plus chance for permanent all year position. Call State 1246 and ask for Mr. Cole.

MAN—YOUNG, OVER 25, WHO IS FOND of outdoor life, fishing, hunting, and trap shooting, for permanent work Saturday afternoons and Sundays. Address A B 477, Tribune.

MEN—2, TO REPRESENT NATIONALLY known concern; call on regular customers; must be neat; experience not necessary; salary and bonus. Apply after 2, 162 N. State, Room 1015.

WATCHMAN—EXPERIENCED BEAT MAN with sales ability; day work. Salary and commission. Supt., 2d floor, N. E. corner 63d-st. and Eberhart-av.

COLLECTOR—FOR NEWSPAPER AGENCY; must live in vicinity; early hours: $25, small commission. 5819 Ridge-av.

Help Wanted with Investment.

YOUR OPPORTUNITY.

Chicago corporation desires capable reliable man who will control sales of auto necessity; with no competition and unusual possibilities; this is a bona fide opening for the right man and will stand rigid investigation; $5000 cash required for merchandise only. Write or call R 1038 11 S. La Salle.

Employment Agencies.

SALES CORRES.—COLLEGE AND
Sales exp. $200
BOOKKEEPER, exec. off. mgr. $200
BOOKKEEPER, 2 yrs. Coll. $135
LEDGER BKKR., Corp. Exch. $150
BOOKKEEPER, Reconcill. bank, st. $150
BOOKKEEPERS, 4, retail dept. st. $175
STENOG., 2 yrs. loop $110

"THE OCCUPATIONAL,"
20 W. JACKSON-BLVD., RM. 1409.

BANK PLACEMENT BUR.

BANK PERSONNEL
GENERAL BKKPR. $150
COMMERCIAL TELLERS $125-150
SAVINGS TELLERS $110-135
BURROUGHS BKKPR. $150
CLEARING HOUSE CLERKS $80-100
PHONE RANDOLPH 4307.
1809 BANKERS BLDG., 105 W. ADAMS.

YG. MEN LEARN PATTERN MAKING. $24
Gas sta. attend. $135 Inspector $35
Learn chemistry $100 Cabinet maker $35
Col. porter ..... $22-24 Helper $35
Coal passer ..... 60c Fireman $175
Col. shop helper $35 Houseman $100
Draftsman ..... $25 Layout man ..... Open
Boy factory ..... $15-20 Ma-hine setter $35
GARDEN CITY AGCY., 40 N. Wells, R. 24.

BOYS, BOYS.....$15-$18

4 CLERKS, neat penmen ..... $85-$100
STENOGRAPHER-Ledger Clerk $30
STENOGRAPHER-Ledger Clerk $30
BANK CLERKS, all departments ..... $60-$150
Cooney-Ryan, 20 E. Jackson.

Five Specialty Salesmen.

Good salary and commission.
GRAVES PERSONNEL SERVICE,
19 S. La Salle-st. Room 1011.

CHICAGO RAILWAY AGENCY.

We have openings in railroad offices for clerks, stenographers, messenger boys; also 220 Grand Central Sta., Harrison and Wells.

GARAGE JOBS of ALL KINDS

Washers, Floormen, Helpers, Mechs, etc.
KELLY AGCY. R. 423, 312 S. CLARK.

MACHINIST—SCREW MACH. OPER. TOOL and die makers, engine turners, lathe operators. West Town, 2939 Madison.

MACHINE AND TOOL SHOP JOBS—
TUTHILL EMP. 40 N. Wells, 5th fl. R. 23.

WANTED—MALE HELP.
Employment Agencies.

O'SHEA—O'SHEA—O'SHEA

NOTICE—We offer a special Bulletin Service without extra charge to applicants with unusual qualifications.

ACCOUNTANT-OFC. MGR., retail credit exp. $4,000
TRAVELING AUDITOR $4,000
BOOKKEEPER, broker's office $1,800

WANTED—FEMALE HELP.

Stores and Offices.

WOMAN — BETWEEN THE AGES OF 27 and 35, to be a dental assistant; with or without experience; must have pleasing personality, neat appearing, and tactful; office in Park Ridge. Address D G 290, Tribune.

YOUNG WOMEN,

Ages 20 to 30, experienced in long hand billing or office work. Steady work and opportunity for advancement. Apply between 2 and 4 p. m.

Frederick Herschner, Inc.,
6630 S. Ashland-av.

YOUNG WOMEN,

ages 16 to 25, some high school education; no experience required; permanent positions; salary $100 per month when qualified.

Apply Employment Bureau,
Western Union Telegraph Co.
Room 211, 427 S. La Salle-st.

YOUNG BUSINESS WOMAN—
Over 20, single, capable stenographer; excellent prospects for advancement; give age, experience, references, club, lodge, or church membership, and salary expected. Position with progressive manufacturing firm on far south side near transportation. Address F O 378, Tribune.

YOUNG LADY—PREFERABLY A HIGH school graduate; for position as switchboard operator and typist on south west side; must have had experience in handling switchboard and quality as a first class operator; in reply give age, detail of education, record of past employment and salary expected. Address T K 451, Tribune.

100—GIRLS—100.

GRANMAR SCHOOL GRADUATES BETWEEN 14 AND 18 YEARS OF AGE, TO LEARN OFFICE WORK. NO EXPERIENCE NECESSARY.
HOURS 8:30 TO 5.
SATURDAY HALF DAY.
STRAUS & SCHRAM,
1105 W. 35TH-ST.

Executives and Managers.

SPLENDID OPPORTUNITY

for women living on South Side, assisting in taking charge of either office billing, order picking, or index department in mail order house. Permanent position. Starting salary between $25 and $40. Apply between 1 and 4 p. m. and ask for MR. GEORGE.

Frederick Herschner, Inc.,
6630 S. Ashland-av.

FORELADY

in factory, for manufacturing girls and bottling syrups. Straub Laboratory, 5520 Norwood Park-av.

Factory and Trades.

CLEANER—EXPERIENCED ON LADIES' fine light colored silk dresses. Apply J. Reinhardt & Co., 337 S. Franklin-st., 6th fl.

CHOCOLATE DIPPER—SPARE TIME.
840 E. 47th-st. Kenwood 8103.

COLORED OPERATORS.

Experienced on single needle and button sewing machines.

H. A. SATIN & CO.,
2837 S. La Salle, 3d floor.

CORSET OPERATORS.

Experienced. Apply Room 702, 180 W Adams.

DRESS FINISHERS — EXPERIENCED; NO others need apply. 12 W. Maple.

EMBROIDERERS,

hand, experienced frame workers, smockers; home workers. Call all week, 327 S. Market-st., 6th floor.

EXPERIENCED LAMP shade makers.

WELLINGTON HONE CO.,
466 W. Superior.

FIG PACKERS.

White; must be experienced; none other wanted. Apply to Miss Dorbo, Hillman's Candy Section, 1st floor, 24 W. Washington.

FINISHERS — EXPERIENCED ON HIGH grade ladies' coats. Apply ready for work.
1215 HYDE PARK-BLVD.

FORELADY — EXPERIENCED, LADIES' Better Dress Garment, 1720 S. Michigan-av., Calumet 1664.

GIRLS — EXPERIENCED OPERATORS ON Merrow machine and turners on men's pants; steady employment. Apply
GIRL—NEAT, OVER 18, LIGHT FACTORY and office work. Phone Delaware 4512.

MARCELLER AND FINGER WAVER—Experienced; state age, condition, rate salary and experience. Address F E 176, Tribune.

MARCEL WAVER WANTED

and all around operator. Experienced. Apply 2056 N. Clark-st.

MARCELLER AND FINGER WAVER—EXperienced. All around operator. Good wages. 213 E. Main-st., Ottawa, Ill. Ottawa 466-Y.

MARCELLER-FINGER WAVER—ALL AROUND operator. Call 2837 S. Broadway, after 1.

MARKER.

One experienced shirt and collar pad marker. Washington Laundry Co., 700 Washington-st., Evanston. University 5900.

MILLINERY TRIMMERS.

Experienced on crochet and felts. The Seiden Hat Co., Rm. 1106, 65 E. So. Water.

MILLINERY OPERATORS.

Experienced on straw and felts. The Seiden Hat Co., Room 1106, 65 E. So. Water.

MILLINER WITH WHOLESALE EXPERIence, on hand made hats; steady or extra. Dolly Bell Hat Shop, 4808 Belmont.

OPERATORS.

Experienced on all types of sewing machines, making wash dresses and aprons. Our production program calls for the addition of a few experienced operators each week throughout this year in filling our new Dorna Gordon plant.

CARSON PIRIE SCOTT & CO.
Factory,
2518 Montrose-av.

OPERATORS.

Experienced on power sewing machine.

Flatback.
Single Needle.
Double Needle.

Busy all the year around. Come ready for work.

A. STEIN & COMPANY,
Cor. Congress-st. and Racine-av.

OPERATORS

on aprons; also Merrow machine operators; experienced only need apply.
H. A. WARD & SON,
105 S. Market-st.

OPERATORS—EXP. ON SILK UNDERWEAR. Good pay; steady work. Fanti Bros., 115 S. Market-st.

OPERATOR—MARCEL AND FINGER WAVE and permanent wave. Apply Carley Beauty Shop, 516 Western-av. Blue Island, Ill.

OPERATORS—EXPERIENCED ON SILK UNderwear. United Underwear Co., 910 W. Jackson-blvd.

OPERATORS—EXP. ON DRESSES. ILLINOIS DRESS CO., 1000 Lexington.

OPERATORS—EXPERIENCED ON APRONS and dresses. 1466 W. Madison-st., 3d flr.

WINDERS — EXPERIENCED ON LATER winding. 5252 W. 65th-st. Temple Corp.

WOMEN AND GIRLS — TO WORK ON paper novelties; no experience necessary. Bluebird Favor Co., 831 Rees-st., 2d floor.

125 COLORED OPERATORS

for double needle and button sewing machine; also plain sewing machine; must be experienced or not apply. 2837 S. La Salle-st., 3d floor.

Household Help.

COUPLE — WHITE, HSWK. IN GLENCOE; man drive car. Apply 175 W. Monroe.

GIRL OR WOMAN—CARE FOR 20 MO. old baby 9 a. m. to 12 noon daily except Sunday; $6. 886 N. Clark-st. Mrs. Heep.

GIRL—YOUNG, WHITE, LIGHT HOUSEwork and assist with child; good home. Juniper 6532.

GIRL, WHITE LIGHT HSWK.; STAY nights, Sat. after 10 a. m. Store, 3107 Irving Park-blvd. Independence 1121.

GIRL—WHITE, MOTHER'S HELPER; STAY nights; good home. Plaza 4072.

GIRL—SWEDISH FOR GENERAL HOUSEwork 2 small child in family. Tel. 1371 Lincoln.

GIRL OR WOMAN—GENERAL HOUSEWORK; no home nights. 6440 S. Campbell-av.

GIRL—WH. FOR HSEWK.; NO SUN. WK. no laun. 4182 N. Mozart. Keystone 6651.

GIRL—WHITE TO HELP LIGHT HOUSEwork. Altman 1239 S. Harding-av.

GIRL—YOUNG WH. AS MOTHER'S HELP or good home. Call Briarcle 6540.

GIRL—WHITE, CARE GOOD LITTLE GIRL; 4 in family. Lovely own room. Nevada 9185.

GIRL—WHITE, GENERAL HOUSEWORK; no washing, no cooking. Wentworth 2872.

MAID — WHITE, GENERAL HOUSEWORK; some cooking. Irving 8690.

WANTED—FEMALE HELP.

Household Help.

MAID—WHITE, FOR GENERAL HOUSEwork and assist with child; small house; 2 adults; references required. Wants $15 to experienced maid. Call Kenilworth 1223 for appointment.

MAID—WHITE, GEN. HSWK., GOOD PLAIN cook; must be exp. 5757 Blackstone. Fairfax 0048.

MAID—WHITE FOR COOKING AND DOWNstairs work; must be good cook and experienced, and furnish gd. refs. Winnetka 2425.

MAID—GEN. HSEWK. PROTESTANT. NOT over 30 yrs.; 2 adults, 1 child. Fairfax 9463.

MAID—GEN. HSWK. WILLING WORKER who appreciates good home. Small apt., $10. Apt. 2-C, 2440 Lakeview.

MAID—CAPABLE SMALL PART TIME: went, bedroom; 10 single ladies; mod. studio apt. Fb. Whitehall 7092 between 12-2.

MOTHER'S HELPER—YOUNG WHITE GIRL, small hotel apt. $8; stay nights. Rogers Park 7010, apt. 405.

MOTHER'S HELPER—LIGHT HOUSEWORK. Good home. Rockwell 1079.

MOTHER'S HELPER—WHITE; NO HOUSEwork, good home. Millman, Diversey 4440.

MOTHER'S HELPER—WHITE; GEN. HSwk.; stay nights. Call Estebrook 0390.

MOTHER'S HELPER—WHITE. 5439 KENmore Apt. 612. Edgewater 9492.

MOTHER'S HELPER — 1921 S. SPRINGfield-av. Crawford 8087.

NURSE MAID—WHITE; HOME NIGHTS. Marsh. 5504 Stratford-pl. Bittersweet 2073.

SANITARIUM GIRL — EXPERIENCED; NO Sunday work. 436 N. Clark-st.

WOMAN—MIDDLE AGED, WHITE, FOR general housework, assist with child; $5 week. Mrs. Bunz, 2710 Leland-av.

WOMAN—WHITE, FOR GEN. HSWK., GOOD home, no laundry, $12 week. Call between 10-12. 6030 Washington-blvd.

WOMAN—BETWEEN 25 AND 45 FOR gen. hswk. No laundry. Fb. Capitol 2442.

WOMAN—SMALL, FLAT, GEN. HSEWK.; middle age, white. Phone Sheidrake 1597.

WOMAN—WHITE, FOR COOKING AND general housework. Van Buren 0696.

Clubs, Hotels, and Restaurants.

BAKER—(WHITE), FOR HIGH GRADE TEA room; must be A-1; short hours; good pay. Evanston. Address F P 415, Tribune.

MAIDS,

white, for new South Side apt. hotel; with or without experience. Apply 360 N. Michigan. Room 1102.

MAIDS—EXPERIENCED, WHITE, PLAZA Hotel, 1559 N. Clark-st.

WAITRESS—FOR SODA FOUNTAIN AND luncheonette. Experience necessary. Abbott Sweet Shop, 6814 Windsor-park. Sweetwater 5555.

WAITRESSES — EXPERIENCED COUNTER girls, neat appearing, curieous. 1142 Wilson-av.

WAITRESS — EXPERD., FOR FOUNTAIN and lunch; nights work. Apply 2359 W. Van Buren-st.

WAITRESS—
5903 S. Kedzie-av.

WAITRESS—EXPERIENCED. APPLY 3324 Fullerton.

Saleswomen.

AAA
LADIES.

We need for special work 5 ladies between the ages of 25 and 45, of good character and standing in their community. Earnings $2,500 to $5,000 per year, depending upon your initiative and willingness to work hard. The successful ones will be promoted to higher paid positions.

This is indeed a well paid business career.

Apply Room 201,
1009 N. State-st.
KRENN & DATO, INC.

A SALARY
AND COMMISSION

to women who are successful house to house canvassers, who have successful records selling magazine subscriptions, household articles, etc., for special contact work. No selling. Must be neat, well dressed and intelligent. This work will pay as high as $75 per week if you can follow instructions. See MR. CORRIGAN, 1105 SOUTH DEARBORN-ST. SUITE 201, 168 N. MICHIGAN

A NATIONALLY

known company desires 4 women. Gentile preferred, over 25 yrs. Good pay. Advancement. Room 706, 6 N. Michigan-av., 10 a. m. MR. KAY.

EARN $5.50 EVERY 6 HRS.

taking orders for a nationally known institution which manufactures a most complete line of personal and commercial stationery; sells on sight to business firms and individuals. Come in and talk it over.

PROCESS ENGRAVING CO.,
209 S. STATE-ST., REPUBLIC BLDG.

LADIES.

SALARY, COMMISSION, BONUS.

If you know Chicago and want success and you are willing to work, come in today.

Experience will help, but it is not absolutely essential as we will train a few beginners. Must be over 25 years of age with good character references.

Nothing to buy, no equipment necessary. We furnish everything needed to be successful in this business, including LEADS

and full co-operation of veteran sales manager to help you close deals. BIG SPECIAL SALE NOW ON. We need additional saleswomen to take care of increasing business. Salary and liberal commissions to those who qualify. This is an opportunity to make money and start now as a permanent member of the largest sales organization of its kind in the city. All interviews confidential. Apply in person only today.

FRED'K H. BARTLETT
REALTY CO.
(NOT INC.)
69 W. WASHINGTON-ST.
6TH FLOOR.

LADY—REPRESENTATIVE ABLE TO INtroduce imported gowns among the better class is offered opportunity of associating with European firm. Direct selling commission, expenses. Sonderegger & Co., Inc., 163 West Washington-st., Chicago.

LADIES WHO ARE INTERESTED IN earning $25 per week. Experience not necessary. Apply Room 1840, 176 W. Adams.

LADY REPRESENTATIVES—HIGH CLASS to handle our line of silk hosiery, full or part time. Monet Studio, 57 E. Congress.

SALESWOMEN.

I need three saleswomen who live on the West Side to help me take care of my increasing business in the outer West Side area.

Call between 2 p. m. and 9 p. m.
MRS. GALLAGHER, 5946 W. Madison-st.

SALESLADIES—OVER 27, EXP. UNNECESsary; commission and promotion; average earnings last week $45 and $65 a week. If you want to make more money than you ever made before, ap. C. R. Merritt, 17 Quincy.

SALESWOMEN—MAKE $10 DAILY. EASY. Apply ready for work.
1215 HYDE PARK-BLVD.

PORELADY — EXPERIENCED, LADIES' Better Dress Garment, 1720 S. Michigan-av., Calumet 1664.

SALESWOMEN—EARN $20 TO $30 PER day; sell printing. $2.95 per thousand; your comm., $1 per thou.; every one buys. Reliable Printing Co., 1223 W. Jackson-blvd.

SALESWOMEN—HOUSE TO HOUSE DEMonstrators; hours 8:30 to 3:30; carfare paid one way. Apply Tuesday and Wednesday, 9110 Ellis-av., 4th floor. Elmer.

SALESLADIES TO SELL THE FAMOUS Beatrice Frock for women and children. Great from 5th-av., New York. Apply 8 to 5. 1800 N. Wells.

SALESLADIES—MAKE $50 A WEEK TAKing order for laundering, stainproof tablecloth. 1025 N. Clark-st., room 818.

SALESWOMEN—EXP. INEXP.; $25 WE. perm. 6338 Cottage Grove, 24. Tues. Wed.

SALESLADIES—5 LIVE WIRES FOR NEW coupon prop. Rm. 601, 58 E. Washington.

TWO ATTRACTIVE
WOMEN.

Saleslades with house to house experience. Steady work in future, part time at present. Good earnings for time put in. Give phone number and address. Address F G 143, Tribune.

WE WANT
AN EXCEPTIONAL WOMAN

over 30 years of age, possessing poise, initiative and tact, with vision to appreciate an exceptional opportunity never before presented in Chicago. Earning possibilities unlimited. Call between 10 and 12 o'clock, noon, of Wednesday, February 6, 1929, for the following: Contract 103-D—Executions of Drainage Pumping Station No. 2; Contract 104-D—Furnishing and Installing Motors, Switchboard and Accessories; Contract 202-D—Constructing Lined and Covered Drainage Canals. Plans and specifications may be obtained at the office of the Board. Deposits will be required for each set of plans and specifications. Contract 103-D—$200; Contract 104-D—$10; Contract 202-D—$25. The right is reserved to reject any or all bids.

GEO. G. EARL, Gen'l Supt.
A. G. MOFFAT, Sec'y.

Employment Agencies.

PERS'L PRIV. SECY.....$150

Secy., loop .....$130 Secy., bonds $125
Steno., cred. ex..$125 Steno., Dict. $110
Steno., lp. ofc..$100 Steno., lp. ..$90-$100
Steno., Eng. ....$80 Steno., gen. $75
BKKPR.-LITE STENO..$150

BOOKPR., R. E. SUBDIVID EXP., lp..$150
BOOKPR. LITE STENO, Rog. Pk. $130
2 ASST. BKKPRS. TYPISTS....$100-$110
Burr., Liter ....$90 Typist, Billing $110
Swbd., Typist ....$90 Typist, loop $90

C-R-A-I-G A-G-E-N-C-Y,
209 S. STATE-ST., 7TH FLOOR.

Stenographers' Headqtrs.

We have at least [30] Bona Fide Openings for Stenographers, Steno.-Bkkprs., Steno.-Dictaphone Operators and Steno.-Switchboard Operators. Salaries ranging from $85-$175 a month.

Also positions for Typists, Billers and Office Device Operators.

JACKSON AGENCY,
20 E. Jackson, Rm. 703.

CHICAGO'S BEST JOBS IN HOTELS, FACTORIES, ETC.

MAIDS, HOTELS, HOSPITALS, $50, R.R. $75
FACTORY GIRLS, NO EXP. ....$16-$18
LAUNDRY HELP, ALL KINDS. ....$16-$30
Food Checker ..$90 B. Cashiers $20
Cyl. Feeders ....Open Linen Checker ....Open
Domestics ....$30, R.R. Bindery $18, $26
Clerks ....$75-$80 Counter Girls ..$18, $20
Waitresses ....$20 tips Radio, no exp. $18
162 N. STATE-ST. ROOM 709.

THE BAYNE AGENCY.

HIGH GRADE POSITIONS.

SECY TO PRES., LY. CITY. $200
SECY FOR PRES., MFG. $150
TYPIST-SEC'Y, Print. or Adv. exp. $150
SECY, GOOD AT FIGURES, S. S. $150
STENO.-SEC'Y, P. R. Exp. $150
5 STENOS., 1-3 yrs., exp. fine pos..$100-120
COMPT. OPR., PERM. $130
FILE CLERK, GEN. EXP. $90
SEC. TYP. CLKS., Ofc. Dev. Opts. ....$85-$100
SUITE 1008. 7 S. DEARBORN-ST.

INTELLIGENCE BUREAU.

STENO.-SECY. N. Y. FIRM, 1 GIRL. $30
STENO.-STATISTICAL TYPIST $30
STENO. FOR MINING CO. $25
STENO., MACHINERY, LOOP, 1 GIRL $25
SECY TO TREASURER, ADVTG. FIRM $35
STENO.-BOOKKEEPER $25
MARCELLER, LOOP $35
FINGER WAVER $32
No down payment on office jobs.

STENO.—SECY., LOOP....$150

LEGAL STENOGRAPHER, Loop....$35
ELLIOTT-FISHER Bookkeeper $25
CLERK, real estate experience ....Open
STENO., only girl, hours, 9-5 ....$120
STENO., Loop, insurance firm $100
LEDGER CLERK some typing $90
COONEY RYAN AGENCY,
20 E. JACKSON, ROOM 800.

10 H. S. GRADUATES ....$60-$65
STENOG., SECY. Sale-st. $125
STENOGS., 5 small off. ....$100 to $125
TYPISTS, 6, loop and N. S. ....$70-$85
MOON HOPKINS PAPERS $110

"THE OCCUPATIONAL,"
20 W. JACKSON-BLVD., RM. 1409.

DAVIS PERSONNEL.

COLLECTION-CORR.-TYPIST $125
STENO., GIRL, 1 YR. EXP. $100
COMPTOMETER OPER., LOOP $110
TYPIST ROGERS PARK $18
TYPIST, LOOP, NEAT $90
20 E. JACKSON, ROOM 1202. HARR. 7978.

ALL TRADES BUREAU.

Cyl. feeders ....$25 Bindery girl $22
Power mach. opr. $16 White maids $70
Cashier ....$15, h. Waitress ....$16, tips
Pail-kitchen ....$45 Pantry girl $18
ROOM 214. 309 S. LA SALLE-ST.

Typist-Clks., Loop.....$125

Cashier, frt. office hotel $100
3 Cashiers, Tearoom, Coffee Shop....$18-25
Typist, Doctor's Office $18-20
32 N. State-st., Room 1418.

QUALITY, 14 E. JACKSON.

Stenographer-Secretary, Loop $32
Stenographer-Clerk $115
Dictaphone Operator $27
Comptometer Operator $30

"ASSOCIATED SERVICE."

Stenographer, South Side $28
Dictaphone Operator $25
Typists [4] ....$18-$22
M. 716 Tacoma Bldg. 5 N. La Salle-st.

CHICAGO PLACEMENT SERVICE—
STENO.-CLERK, 63d-st. $20
FRONT OFFICE CLERK, hotel, S. Side $90
Room 9. 6341 S. Halsted-st.

STENOG. ....$25 FCTY. GIRLS $18
Hotel Maid ....$70 Waitress ....$16 B.
Kitchen Work ....$16 B. Hostess ....$90 B.
BUSCH AGENCY, 184 W. WASHINGTON-ST.

BEAUTY OPRS. ....$20-$35

Factory girls, no exp., $13-$18. J. & O. Service, 108 N. Dearborn. Room 408.

CORBOY SERVICE.

MANY HIGH GRADE POSITIONS OPEN.
20 W. Jackson-blvd., Rm. 1508. Wab. 9234.

CODE CLERK, $30; WAITRESS, $15; CLEANING Inst., $30, r.b.; Chambermaids, $65. Housemaids, $75, r.b. Jensen, 192 N. Clark.

EXP. NURSE, $20; GEN. HSWK., $15-$20; Cook, $90; Mart., rel. Meta's Employment, 4037 N. Damen (Rober-st.), nr. Lincoln-av.

SEE MRS. MACK AT BRIERLYS FOR Waitress, Hostess, Maid $60, r. b. Linen, $80. Sewing, $75. 173 W. Madison.

ZINSER PERSONNEL SERVICE.
For High School and University Graduates.
Room 1545 140 S. Dearborn-st.

CHICAGO RAILWAY AGENCY—
STENOG., [22 TO 27]. PROTESTANT. $25
$30 Grand Central Sta., Harrison and Wells.
STENOG., BKPR., CLKS., ASST.—GD. Mid. West Town. 3959 Madison. Open eve.;

WANTED—FEMALE HELP.

Miscellaneous.

TRAVELING ORGANIZER.

The Board of Directors of an internationally known Chicago Corporation has just completed a National Advertising program and desires to interview an educated woman of tact, good appearance and ability as to an important position as traveling organizer in our branch offices throughout the United States; good salary to start and wonderful opportunity for promotion. Personality more important than experience. We also have a permanent salaried position open in Chicago for an alert, ambitious woman who likes success. Salary, traveling expense and complete information given in personal interview. Apply 1000 N. Dearborn-st.

ASK FOR L. M. DEXTER.

A PART TIME JOB

for ladies over 25 yrs. of age, with good references. No experience necessary, but if you have done club or social work it will help you. I will work with you personally, teach you the business, and help you earn substantial extra money in your spare time.

Earnings depend on hours and ability. I am making a success and am looking for three refined ladies to help me take care of increasing business. Answer, giving phone, address and experience. Address F G 142, Tribune.

LADY—OF REFINEMENT, SOCIALLY INclined and desirous of the better things in life, who has the ability to organize bridge parties, golf tournaments or tennis sets—or one who is more or less proficient in any of the above—can make a very profitable connection. Also a lady fond of horseback riding. Apply, with full particulars, in confidence, giving telephone number. Address G P 335, Tribune.

Opportunity for Women
Now Employed

to earn $1.50 per hour in spare time; no selling; no canvassing. Call 10 a. m. to 8 p. m. Room 812, 100 W. Monroe-st. See MR. HARWOOD, Manager.

WOMAN—ATTRACTIVE POSITION WITH well known firm; traveling representative; then manager; requires woman over 28, college or normal training preferred. Woman qualifying earns man's income. $200-$400 month. Unusual position, appealing to woman of refinement. Mrs. Jean Hamilton, Room 913 Garland Bldg., Wabash and Washington.

LADY—YOUNG, 28 YEARS OR OVER; EDucation and personality necessary. One capable of interviewing the public preferred. Apply in person.
E. J. JOHNSON,
118 Marion-st., Oak Park.

LADY—WINTER IN SOUTH. EXCEPTIONal opportunity for lady of energy and refinement. Splendid salary; permanent; rapid promotion on with well established house doing nation-wide business; train fare paid. Address T S 195, Tribune.

YOUNG WOMEN, AGED 25-30, TO ASSIST in personnel efficiency service; experience unnecessary; starting salary $18; many positions, excellent opportunity; references. Apply after 1 p. m., 35 S. Dearborn, Rm. 308.

WOMAN— EDUCATIONAL BACKGROUND, willing worker; ambitious for future, with expanding national organization; whole or part time. Give phone in letter. Address D G 436, Tribune.

GIRL,

Between 21 and 25 yrs. of age. Willing to leave town. Call Albany 0396.

LADIES—YOUNG, UNDER 24, TO WORK on advertising campaign; exp. unnecessary; salary and bonus. Apply Tuesday, 1104 S. Wabash, Suite 30.

COLORED WOMEN.

Salary $18 and commission doing sales wk. No experience needed. 5249 Cottage Grove.

WOMAN—UNUSUAL OPPORTUNITY WITH interesting income and substantial future for woman of education. The Book House for Children, 360 N. Michigan.

WOMEN—WE NEED 2 WHO CAN DEVOTE 2 hours per day in office and 4 hours per day outside. See Mr. Barancik, Suite 919, 77 W. Washington.

WOMAN—2 SWEDISH SPEAKING, TO HELP me singer view. Salary. Apply Room 513, 77 W. Washington-st.

WOMAA—OVER 30, GOOD INCOME. PROducing territory. See new children's work. BOOK TRAIL, 180 N. Michigan-av.

GIRL—EXPERIENCED ON SANDWICHES and broiling. Apply to Mrs. Holmes, 2376 E. 71st-st., Rm. 200.

WOMAN—AMBITIOUS, ALERT, AGE 27-45, for special work. Good income. Permanent. Phone for appt. Superior 8260.

MARRIED TOOLMAKER FOR OFFICE WORK in hotel apt.; rent for services; exp. req. Address T M 62, Tribune.

GIRLS—COLORED, 5 NEAT APPEARING, for demonstration work. Apply 10 a. m., 3232 S. State-st., 2d floor.

Employment Agencies.

PERS'L PRIV. SECY.....$150

Secy., loop .....$130 Secy., bonds $125
Steno., cred. ex..$125 Steno., Dict. $110
Steno., lp. ofc..$100 Steno., lp. ..$90-$100
Steno., Eng. ....$80 Steno., gen. $75
BKKPR.-LITE STENO..$150

BOOKPR., R. E. SUBDIVID EXP., lp..$150
BOOKPR. LITE STENO, Rog. Pk. $130
2 ASST. BKKPRS. TYPISTS....$100-$110
Burr., Liter ....$90 Typist, Billing $110
Swbd., Typist ....$90 Typist, loop $90

C-R-A-I-G A-G-E-N-C-Y,
209 S. STATE-ST., 7TH FLOOR.

Stenographers' Headqtrs.

We have at least [30] Bona Fide Openings for Stenographers, Steno.-Bkkprs., Steno.-Dictaphone Operators and Steno.-Switchboard Operators. Salaries ranging from $85-$175 a month.

Also positions for Typists, Billers and Office Device Operators.

JACKSON AGENCY,
20 E. Jackson, Rm. 703.

CHICAGO'S BEST JOBS IN HOTELS, FACTORIES, ETC.

MAIDS, HOTELS, HOSPITALS, $50, R.R. $75
FACTORY GIRLS, NO EXP. ....$16-$18
LAUNDRY HELP, ALL KINDS. ....$16-$30
Food Checker ..$90 B. Cashiers $20
Cyl. Feeders ....Open Linen Checker ....Open
Domestics ....$30, R.R. Bindery $18, $26
Clerks ....$75-$80 Counter Girls ..$18, $20
Waitresses ....$20 tips Radio, no exp. $18
162 N. STATE-ST. ROOM 709.

THE BAYNE AGENCY.

HIGH GRADE POSITIONS.

SECY TO PRES., LY. CITY. $200
SECY FOR PRES., MFG. $150
TYPIST-SEC'Y, Print. or Adv. exp. $150
SECY, GOOD AT FIGURES, S. S. $150
STENO.-SECY, P. R. Exp. $150
5 STENOS., 1-3 yrs., exp. fine pos..$100-120
COMPT. OPR., PERM. $130
FILE CLERK, GEN. EXP. $90
SEC. TYP. CLKS., Ofc. Dev. Opts. ....$85-$100
SUITE 1008. 7 S. DEARBORN-ST.

INTELLIGENCE BUREAU.

STENO.-SECY. N. Y. FIRM, 1 GIRL. $30
STENO.-STATISTICAL TYPIST $30
STENO. FOR MINING CO. $25
STENO., MACHINERY, LOOP, 1 GIRL $25
SECY TO TREASURER, ADVTG. FIRM $35
STENO.-BOOKKEEPER $25
MARCELLER, LOOP $35
FINGER WAVER $32
No down payment on office jobs.

STENO.—SECY., LOOP....$150

LEGAL STENOGRAPHER, Loop....$35
ELLIOTT-FISHER Bookkeeper $25
CLERK, real estate experience ....Open
STENO., only girl, hours, 9-5 ....$120
STENO., Loop, insurance firm $100
LEDGER CLERK some typing $90
COONEY RYAN AGENCY,
20 E. JACKSON, ROOM 800.

10 H. S. GRADUATES ....$60-$65
STENOG., SECY. Sale-st. $125
STENOGS., 5 small off. ....$100 to $125
TYPISTS, 6, loop and N. S. ....$70-$85
MOON HOPKINS PAPERS $110

"THE OCCUPATIONAL,"
20 W. JACKSON-BLVD., RM. 1409.

DAVIS PERSONNEL.

COLLECTION-CORR.-TYPIST $125
STENO., GIRL, 1 YR. EXP. $100
COMPTOMETER OPER., LOOP $110
TYPIST ROGERS PARK $18
TYPIST, LOOP, NEAT $90
20 E. JACKSON, ROOM 1202. HARR. 7978.

ALL TRADES BUREAU.

Cyl. feeders ....$25 Bindery girl $22
Power mach. opr. $16 White maids $70
Cashier ....$15, h. Waitress ....$16, tips
Pail-kitchen ....$45 Pantry girl $18
ROOM 214. 309 S. LA SALLE-ST.

Typist-Clks., Loop.....$125

Cashier, frt. office hotel $100
3 Cashiers, Tearoom, Coffee Shop....$18-25
Typist, Doctor's Office $18-20
32 N. State-st., Room 1418.

QUALITY, 14 E. JACKSON.

Stenographer-Secretary, Loop $32
Stenographer-Clerk $115
Dictaphone Operator $27
Comptometer Operator $30

"ASSOCIATED SERVICE."

Stenographer, South Side $28
Dictaphone Operator $25
Typists [4] ....$18-$22
M. 716 Tacoma Bldg. 5 N. La Salle-st.

CHICAGO PLACEMENT SERVICE—
STENO.-CLERK, 63d-st. $20
FRONT OFFICE CLERK, hotel, S. Side $90
Room 9. 6341 S. Halsted-st.

STENOG. ....$25 FCTY. GIRLS $18
Hotel Maid ....$70 Waitress ....$16 B.
Kitchen Work ....$16 B. Hostess ....$90 B.
BUSCH AGENCY, 184 W. WASHINGTON-ST.

BEAUTY OPRS. ....$20-$35

Factory girls, no exp., $13-$18. J. & O. Service, 108 N. Dearborn. Room 408.

CORBOY SERVICE.

MANY HIGH GRADE POSITIONS OPEN.
20 W. Jackson-blvd., Rm. 1508. Wab. 9234.

CODE CLERK, $30; WAITRESS, $15; CLEANING Inst., $30, r.b.; Chambermaids, $65. Housemaids, $75, r.b. Jensen, 192 N. Clark.

EXP. NURSE, $20; GEN. HSWK., $15-$20; Cook, $90; Mart., rel. Meta's Employment, 4037 N. Damen (Rober-st.), nr. Lincoln-av.

SEE MRS. MACK AT BRIERLYS FOR Waitress, Hostess, Maid $60, r. b. Linen, $80. Sewing, $75. 173 W. Madison.

ZINSER PERSONNEL SERVICE.
For High School and University Graduates.
Room 1545 140 S. Dearborn-st.

CHICAGO RAILWAY AGENCY—
STENOG., [22 TO 27]. PROTESTANT. $25
$30 Grand Central Sta., Harrison and Wells.
STENOG., BKPR., CLKS., ASST.—GD. Mid. West Town. 3959 Madison. Open eve.;

LOST AND FOUND.

TO FINDERS.

If you have found a cat or dog, a pocketbook, jewelry or fur, and cannot locate the owner through the Lost and Found ads in today's Tribune, call and go through the "Lost and Found" index at the

PUBLIC SERVICE OFFICE,
1 S. Dearborn-st.

TO LOSERS.

When you advertise a lost article in The Tribune your advertisement receives the benefit of free listing in The Tribune Public Service Office at 1 S. Dearborn-st. for a period of two months. Such service facilitates the recovery of lost articles. Advertise.

BILLFOLD—LOST—BROWN, MAN'S, SAT. night, in Capitol Theater or on 79th-st. Reward. R. Volk, 2020 Harris Trust Bldg.

BRACELET—LOST, CRYSTAL, FRI., FEB. 1st; reward. Maywood 0444.

CHECKBOOK—LOST—LAWYER'S; VALUBL. only to party whose name is printed thereon. Reward. Address B P 184, Tribune.

DIAMOND PIN—LOST—OCtagonal in shape, Jan. 26. Liberal reward. Address M 445, Tribune.

DIAMOND BROOCH—FOUND—IDENTIFY by description. Address M 188, Tribune.

DOG—LOST—SPRINGER SPANIEL, WHITE and black female, about 10 mos. old; vic. Rush and Bellevue-pl., Fri. eve.; lib. rew. Superior 3704.

DOG—FOUND—BOSTON BULL; VIC. 2 fem. police, blk. light markings. Reward. Longbeach 5236.

DOG—LOST—FEMALE RED IRISH SETTER; 2 yrs. old. Park; liberal reward for return. Euclid 5521.

DOG—LOST—WIRE HAIRED FOX TERRIER, Saturday in Winnetka. Liberal reward. Winnetka 2430.

DOG—LOST—WEDNESDAY, 10 MONTHS, male greyhound; black and white. 8134 S. Loomis-st. Vincennes 0382. Reward.

DOG—LOST—SPITZ, NEAR GRANVILLE and Winthrop; reward. Hollycourt 2099.

DOG—LOST — WHITE COLLIE, BROWN spots; reward. Armitage 0895.

ENVELOPE—LOST, CONTAINING VALUAble papers, checks, etc., on Evanston, L. train; liberal reward. Call A. B. GRUNDER, 5932 Lawrence-av. Avenue 1144.

GLADSTONE BAG—LOST—BLACK; WEST Side or west suburbs; coat, man's theatrical costume, music, etc.; very lib. rew. Ph. Van Buren 4278 or Palisade 5998.

LOCKET AND CHAIN—LOST—GOLD. Keepsake, between Main-st., Evanston, and Harvard-st. L station; reward. Greenleaf 1470 or Central 9324, MR. WOLFE.

MONEY—FOUND—OWNER TO STATE AMT. and location. Ph. Dearborn 0755.

PIN—LOST—SMALL ROUND GOLD EMBLM. Blue band and small diamd. Finder please phone Miss Morgan, Randolph 6100.

POLICE DOG—LOST—OLIVE, BETWEEN Garfield and Center-sts., Sunday around 11 a. m. Called Topsy. Harness on. Mr. Alamar, 910 Center-st. Monarch 0977.

PURSE—LOST—LADIES BLK. LEA. MON., P. M., 28th. Checker cab. Stevens hotel. Vanity Fair; con. gl'ses, pen, pencil. Phi. 3800

RINGS—LOST—[3] PLATINUM WEDDING, engagement and dinner rings; Sat. night, between College Inn and Clark and Lake, or Ravenswood el. Liberal reward. Phone Ravenswood 9731.

SPAULDING GOLD WATCH—LOST—CHAIN and knife; initials J. Y. M. Reward. Superior 0935.

STOCK CERTIFICATES—LOST—ABOUT ONE year ago, 3 Butler Bros. 50 shares each, Nos. [illegible], D-7544. Lab. reward. F. A. JOHNSON, 11340 Prairie-av., Chicago, Pullman 0825.

VALISE—LOST—LEATHER, CONTAINING tuxedo, robe, sweater, in Jackson Pk. Sun. aft. Reward, Columbus 0538.

WATCH—LOST — IN OR NEAR UPTOWN theater, lady's wrist watch, white gold, green Dalmain inlay; of personal value to owner; liberal reward. Ravenswood 8566.

WRIST WATCH — LOST — VICINITY OF Waveland and Southport or Ashland and Irving Park. Well. 3139. Reward.

WRIST WATCH—LOST—PLATINUM, BET. Belden-Stratford Hotel and Addison-st. Ph. Graceland 5903.

PERSONAL.

Personal: Will Al Filson

and Miss Errol, vaudeville team, communicate with Mary J. O'Neill, 449 Englewood-av., Chicago.

PERSONAL—I WILL NOT BE RESPONSIble for debts contracted by any one but myself on and after this date.
CHAS. F. HERSEY.

PERSONAL—WE WILL NOT BE RESPONSible for debts contracted by any one but ourselves. Frank & Wm. Piskule, 5704 W. 22d-st., Cicero.

PERSONAL—MAN DRIVING TO LOS ANgeles take man, share expenses; refs. exchanged. Address M 518, Tribune.

PERSONAL—I AM NOT RESPONSIBLE FOR debts contracted by any one other than myself. VERNON DECKER.

PERS

ROOMMATES.

Young Jewish Lady Will

share 4 room apt. with refined married couple or gentleman. No objection to child. Meals optional. Armitage 2562.

BUSINESS WOMAN WILL SHARE NICELY furnished 6 room apartment with married couple or 2 business women; 1 in each surface. cars. 7420 Yates, 2d. Saginaw 0230.

WIDOW WILL SHARE 6 RM. BUNGALOW with married couple, employed or two business women. Northwest side. Good transportation. Irving 9496.

YOUNG LADY WANTS TO SHARE 4 RM. apt. with same; musician pref.; piano; steam ht.; gd. trans.; exc. references. 1254 Byr. Mawr. Andmore 10034.

GIRL WILL SHARE RM.; HOTEL WITH same; reas. Long Beach 3800, Rm. 3821.

KENMORE 5447—HIGH CLASS MAN TO shr. lrt. rm.; s. b.; with same. Sun.7986.

TO RENT—HOUSES—SOUTH.

TO RENT—3121 S. MICHIGAN, 9 ROOM steam heat, electric light; part could be used for business. Call BAYBEN, Rogers Park 9402.

TO RENT—HOUSES—NORTHWEST.

RAVENSWOOD MANOR.

7 room residence; ivory and walnut trim; hot water heat; $110. Address B N 11, Tribune.

TO RENT—FURNISHED HOUSES.

TO RENT—NORTH SHORE HOMES. KENILworth to Lake Forest. J. L. Floyd Co., 110 South Dearborn.

TO RENT—HIGHLAND PARK HOMES. E. M. FAMES, 331 Central-av., Hi. Pk. 542.

TO RENT—FURN. HOMES ON NO. SHORE. MRS. FULLER, 522 Davis. Univ. 6800.

WANTED—TO RENT—HOUSES.

WANTED TO RENT—5 OR 6 ROOM; MODern house with small garden and chickens. In small town within 125 miles of Chicago. April 1 or 15. 922 Main-st., Evanston, Ill. 1st apt.

TO RENT—APARTMENTS.

SOUTH.

TENANTS

We are again pleased to Announce Our

Free Taxi Service

to 1,000 brand new apartments in South Shore and Chatham.

This service is sponsored and paid entirely by the owners, and does not obligate you in any way whatsoever.

If you really want to feel that some one appreciates your inquiry call

GLATT & MOLNER

Hyde Park 7310.

NEW APTS. ONLY

3-4-5 Rooms,
7020-38 East End-av.
N. W. Cor. 84th-Maryland.
S. W. Cor. 78th and Phillips.
8030-32 Drexel-av.

Canvas walls, tile baths, showers, arched doorways, metal weatherstripped windows, fine electrical refrigeration.

2 blocks to I. C.
Real inducements offered.
Agent on premises. Calumet 6600.

2,3 & 4 Rms.—$50-65 Net

7107-29 BENNETT-AV.

Most desirable apartments in South Shore; near I. C., street car, bus and shopping district; canvas walls, fine electric refrigeration. See representative on premises today.

GLATT & PRICE,
6837 Stony Island-av. Dorchester 8800

2½-3½ RMS., NEW BLDG.

S. E. COR. 73D AND STEWART.

Fine electric refrig.; very large light rooms. Rollaway beds and large dressing closets. Shown by tile baths; 1 blk. Rock Island sta. AGENT ON PREMISES SUNDAY 1 TO 5.
Also beaut. 6 rm., 2 bath apt., 8031 Rhodes.
Inland Const. & Realty Co.,
8032 Cottage Grove. Radcliffe 0100.

SOUTH SHORE, NR. I. C.

5, 6, 7 & 8-rm. apts., 1-4 baths; new brick building; antique oak. Priv. beach sec. to May 1st. Poss. now; 21 min. loop.
7321 SOUTH SHORE-DR.

Beau. Ellen Court Apts.

6630-42 Greenwood-av., new bldg., 4 rms., beau. deco., at. trans., free elec. refrig., low rent, $360-$70. See sat. or phone Hyde Park 6771.

KITCHENETTE APT., $42.50

540 AINSLIE-ST.
NEW FIREPROOF BUILDING.
2-3-4 ROOMS.
SIDE WALLS DEC. IN OIL COLORS.
AGENT ON PREMISES DAY, 9860.
4501 MALDEN, 2 RMS., $47.50.
1940 WILSON, 3-4 RMS., $60.
626 GARY, 3 RMS., $55.

JUST COMPLETED

2-3 room apts. located within 1 block of Jarvis L., close to bus, shops, theater, and beach. Carpeted floors, mechanical refrigeration, ventilation, tile baths, showers. 2 rm. apts., $68 to $90, incl. gas and ht. 3 r. apts., $85 to $110, incl. gas and ht.
1608 SHERWIN-AV.

OVERLOOKS LAKE.

Beautiful building.
MODERN.
2½-3-3½ rm. kit. apts.
RENT $70 TO $125.
901 ARGYLE-ST.
Open for inspection 8 a. m. to 6 p. m.

FRONTENAC APTS.

Offered at New Rentals.

4-5-6 rm. apts.; open and closed porches; newly decorated; exceptionally large rms.; quiet and exclusive; 2 blks. to L.; 2 blks. from lake and park.
S. E. COR. IRVING PK.-CLARENDON-AV.
LAKE VIEW 7672.

5 ROOMS—FRIGIDAIRE.

Attractive Rogers Pk. apts., 5 rms.; all newly decorated; sun pits. and private rear porch; elec. refrig. included in rent. Close to school and transp. 1632 Juneway-ter. Janitor will show.
E. A. HASTINGS & CO.,
4403 Sheridan-rd. Longbeach 4633.

2 ROOM KITCH. APTS.
REDUCED TO $55.

FREE GAS AND FLOORS CARPETED. ELECTRIC ELEVATOR. ALSO SEVERAL BEAUTIFULLY FURNISHED 5309 WINTHROP-AV. CORNER BERWYN-AV. WATER BEACH "L" STA. AGT. AT BLDG.

5 ROOMS, ONLY $65.

1601 BERTEAU-AV.

Unusually bright rms., corner apt., thoroughly modern; steam heat, close to trans. and schools. See agent at bldg. or phone Franklin 4205.

TO RENT—YOU'LL LIKE THIS
Real buy in a four room apt. 2245 Eastwood-av. In-a-dor bed, shower, ample closet space, light kitchen and pantry. 1 block to L or surface lines.
COCHRAN & McCLURE CO.,
4613 Sheridan-rd. Longbeach 7890.

MARVELOUS 2-4 RM. APTS.

New bldg.; very latest decor.; Craftex and canvased walls; col. tile baths; elec. refrig. free; occupancy March 1; rent $60 to $72.50, commencing May 1. 4801 N. Hermitage-av.

TO RENT—SURE TO SEE; low rent; light rms.; 4747 Malden-st., 2d., sun parlor, fireplace, bkcases.; glazed spls.; pch.; 1 min. to Lawrence; lovely shopping district; trans. in city; imm. poss.; decorate to suit. Conc. Reas. rent. Longbeach 2603.

TO RENT—ROGERS PARK, 2-3-4-5-6 RM. apts.; 1 block to lake; strictly modern; new bldg.; near best trans.; save time and money; we will please you; liberal inducements to desirable permanent tenants.
WM. L. WALLEN & SONS.
6712 N. Clark-st. Roc. Pk. 6360.

TO RENT—2 AND 4 ROOMS IN NEW 6 story fireproof bldg.; all modern conveniences, including Otis elevators, garage, ample closet space, etc.; free gas and use of beach; trans.; reas. rent. The Hillcrest. 5927 N. Clark-st. Sheldrake 0500.

TO RENT—1 RM. $55; 2 RM., $70; 3 RM. $80; most desirable in Rogers Park. Will make attractive prop. Some inc. gas, light, carpet and refrig.
SCHOENLANK & KIRSCHNER,
1505 Morse-av. Sheldrake 8820.

4 RMS., $60—CONCESSION.

N. W. cor. Morse and Hilldale; large, light rooms; good trans. See Rental Agent. 6350 Hilldale, or call Sheldrake 2723.

5 LGE. ROOMS—SPACIOUS

liv. rm., sun par., sl. pch.; elec. refr.; high ceilings; 1 blk.; $105; conc. 1632 Juneway-ter.

EDGEWATER COR. 4 R. APT.

Corner Rosedale and Magnolia; best transp. Wonderful opportunity for the right tenant. CALL LONGBEACH 7830.

3 LARGE, BEAUT. RMS.

3 baths; on Buena-av. near lake; $250 month. Lake View 5069.

4 TO 6 ROOMS, $70 UP.

Near lake and park. Greatly reduced.
E. GEHM & SON, 524 DIVERSEY-PKWY.

HIGH GRADE 7 RM. APT.

Sun and breakfast rm.; all large light; 2 baths. Reas. rent. Rogers Park 2182.

544 SURF-ST.

3 rm. apts., all mod. conv., mech. refrig.; decorate to suit. Mr. Nelson, 1st apt.

3 RMS. NEWLY DECORATED.

TO RENT—4 RMS. Elevated; $50, $57.50, and $62.50. E. LINN, 5200 Kimball-av. Irving 4044.

TO RENT—NEW 2, 3 AND 4 RMS. $55-$58.50; new building; electric refrig.; indoor beds. Pensacola 0707. 4606-08 Elston-av.

TO RENT—LGE. LT. AIRY 3-4 RM. APTS.; 3000 N. WHIPPLE-ST. 2d. FLOOR REAR.

TO RENT—MODERN 5 RM., $75; 2 MOS. conc.; 1 blk. to L. 3002 Wilson-av.

TO RENT—6 ROOM APT., $75. 3218 Carmen-av.

TO RENT—BEAUT. 3 ROOM APT.; LIGHT, airy; good trans. 3100 N. Kedzie.

TO RENT—2-3 RM. APTS., $40-$45; $50-$55; ½ blk. L. sta. 4809 Elston-av.

TO RENT—1-2 ROOM APTS. GAS, ELEC. free. $37.50-$45. Apply 4025 Irving Park

WEST.

TO RENT—4753 MAYPOLE-AV., 2D. HIGH bed, etc.; rental $50 and $55. See janitor or G. H. SCOTTSCHALK & CO., Franklin 5448.

TO RENT—NEW BLD., NR. L.; $42.50; gar. $5. 1821 S. California-av. Roc. Pk. 2383.

TO RENT—STEAM HEAT, 5 ROOM, MOD. 2d flr. Apply 2219 Ogden-av.

TO RENT—APARTS.—SUBURBAN.

NORTH.

SUBLEASE TO OCTOBER.

3 rms., 1st floor; slpg. porch, sun rm; $65. 606 Hinman, Evanston. Univers. 5770.

TO RENT IN UNIVERSITY DISTRICT, 2038 Sherman-av. 3-4 rooms, $67.50 up. Call Smart & Golee, Evanston. Roc. Pk. 0272.

WEST.

Unusually Big Concession.

165 S. Oak Park-av., modern kitchenettes; rent $57.50; one month rent will pay you up to May 1; new building; excellent trans.; handy shopping district. Tel. Rand. 6816 or see janitor on premises.

TO RENT—FURNISHED APARTM'TS.

SOUTH.

REXO APT. HOTEL

5220 DREXEL-AV.

Living room and kit. apts., $70 per month; liv. rm., kit., bdrm. and in-a-dor bed apts., large rooms, including daily maid serv., free refrig., elev. Mgr. on prem. Dorch. 4907.

BARRY APTS.,

6724-8 Cornell-av.; 2 room kitchenette completely furnished; 2 large windows in living rm.; 2d building S. of Jackson Park, blk. E. of Stony Island-av.; I. C. express, L. bus, surface. Dorchester 1515.

3 RMS. KIT., $85-$100.

Completely furnished, including maid, elevator, mechanical refrigeration.
1315 E. 53d-st., Near Kenwd.

I. C., BUS, SURFACE CAR TRANSP.

LET US SHOW YOU

that our rents ARE the lowest in Ryde Park; 2 to 4 room apts., priv. bath, in-a-dor beds, real kitchen, $55 mo. up; excel. trans.; I. C., surf. bus at dr. 5041 Dorchester.

HARPER PLAZA APTS.

5129 HARPER-AV.

1-2 rm. Pullman kit. apt., $60 up; elect. refrig., daily maid service. E. C. Bus.

3 LARGE ROOMS.

Cor. 1st fl., well furn. kitch. convenience for three; use of liv. r., storage incl., elec. and gas; $85. 4000 Drexel-blvd.

THE SHORELANE

5135 KENWOOD-AV.
Exclusive 1-2-3 Rm. Furnished Apts.
Just opened. Daily maid serv. $75-$130.

7911 S. RACINE.

2 rm. completely furn.; mech. refrig.; immed possess.; new bldg.; light and gas free.

4 ROOM APARTMENT, $70.

5738 Stony Island-av., furnished complete; 1 block to I. C. Fairfax 6908.

CECIL PLAZA APT. HOTEL

720 CORNELIA-AVE.

6 rooms; steam heat; first floor; $90. Concession to May 1st. See janitor.

TO RENT—MODERN, LIGHT 7 RM. APT. Possession 2 baths, sun par., sleeping pch. 5047 Sheridan-rd. 2nd; very low rent; refs. H. W. Croxton & Co., 1057 Leland at Kenm.;

TO RENT—3 TO 7 ROOMS. SPEC. HEAT, grains, choice locations. Barry-av. to Byron Mawr-av. Waller Lake View 8480.

TO RENT—6 RMS. 4158 SHERIDAN-RD. Beau. large rms.; modern throughout; excel. trans.; $80. Wellington 3460.

TO RENT—HIGH GRADE APT., 5 RM. AND sun parlor, sublease bearing str. Lovely location. See Mrs. Clarke, 1550 Juneway-ter.

TO RENT—AT LAKE; REF.; 1330 ESTES; 4 rms., $62.50-$65 pays to May. Longbeach 6893.

TO RENT—6 RM. APTS., STEAM HT., NR. South Side; janitor serv.; very reas. rent. 7800 MR. RADCLIFFE State 0268.

TO RENT—3 RMS., MOD., DECOR. to suit. $37.50. Wm. H. Mulholland, 717 Sheridan-rd. Buckingham 3060.

TO RENT—4 RMS.; GOOD TRANS.; LG. LT.

REAL ESTATE FOR SALE.

CENTRAL.

FOR SALE—3 FLAT BLDG. 2 & 1 STORE; bargain. Act quick. Phone Diversey 3128.
Close-in plot of vacant, bal. easy terms.
FOR SALE—BARGAIN FOR BUILDERS, 25-500 sq. ft., Gold Coast property, $17 sq. ft. Address D L. 261, Tribune.
FOR SALE—STUDIO APART. SITE—100 ft. on Walton by 172 ft. thru to Oak. Zoned com. Samuel Cole, Central 5239.

APARTMENTS—SOUTH SIDE.

2 APARTMENT
in
SOUTH SHORE.

If you want a 2 apt. it will pay you to see this one. In the center of fine, residence district. 15 minutes L. C. service downtown. On a 40 ft. lot; 6 lge. rms., glazed porches, sun parlors, fireplaces, bookcases; rents $110 per month. A REAL BARGAIN. Shown by appmt. only. SEE SHINDLERS.
CARROLL, SCHENDORF & BOENICKE,
2104 E. 71st-st. Fairfax 6410.

DE LUXE 3 APT.

Here is what you have been looking for, a delightful home with an income, on Grandon-av. north of 71st-st. Each apartment has 5 large rms., 2 baths, canvased walls, electric refrigeration; strictly modern. Large lot, side drive, 2 car brick garage. Built and owned for five years. A real bargain. Act quickly. See Hill.
CARROLL, SCHENDORF & BOENICKE,
2104 E. 71st-st. Fairfax 6410.

18 APARTMENTS.

Cor. St. Lawrence-50th-st., 1 blk. from Wash. Pk. 4-5-6 rms.; sun, elec., oak firs, open pch. Prop. clear. Will trade for small clear; take back 1st mtg. $40,000. Phone Pk. Can be handled $16,000 cash. HOBBS & GRUBB, 446 E. 47TH-ST. ATL. 4610.

PRICE REDUCED $2,500.

Modern 3 flat in Hyde Park, 5-6 rms. Glazed sleep. pchs.; 2 car gar. Lot 175 ft. deep. $43,000. Good value; inc. owning. 53d-st. I. C. bus transp. Price, $36,000 for quick sale. MR. WELCHES, Vincennes 8000.

VERY CHOICE 2 FLAT.

6839 Chappel-av., 6 rms. with 2 baths. Mammoth rms. 50 ft. lot. Rent $200 each. Must be sold or will trade for something close. Or what have you? TAKEN. 6948 Stony Island-av. Ph. Fairfax 8200.

BARGAIN 6 FLAT.

Hyde Pk., 6 r., 2 baths, sun p., Eng. bas.; rent $7,920; mtgs., $28,500; $9,500 for equity.
HOFFMAN & BECKER, [Seay],
Tel. Atlantic 0700. 356 E. 51st.

THREE FLAT.

Near I. C. 6 rooms, 2 baths, with all the latest features; 3 car garage. Will take lot in trade. Mr. O'Neill, Vincennes 8920.
FOR SALE—MICH. BLVD. OF 56TH. BEAU. 6 apt., 2 baths; large rms.; $5,000 cash; bal. long terms. Barg. pr.; no trades.
Scherer, Coleman Co., 4705 S. State. Drexel 1800.

2 FLAT, 5 AND 5.

Octagon front, sun porch, modern; 3 car garage. Owner, Vincennes 3711.
FOR SALE—6 FLAT, 6 RMS., 2 BATHS. Terms $4,000; no brokers. Fairfax 3741.
FOR SALE—NEW 3 APT. OV'H. LAKE, 7 rms., 3 baths. 6844 Orleeby.
FOR SALE OR TRADE—NEW 3-6 AND 12 apts. Stillinger, 7819 Stony Island-av.
FOR SALE—COR. 9 APTS. MOD. BRICK, near 79th, Ashland; rtd. Owner, Bev. 9660.

APARTMENTS—NORTH SIDE.

$1,750 NET RETURN YRLY.

2 apt. bldg.: Loyola dist.: 5 rm. apts.; sun parlors; sp. porches; 3 gar. Rent $4,250. Mtge. $19,000, due in 7 yrs.; small down payment. Mr. Gross, Rogers Park 1618.

SMALL DOWN PAYMENT.

I will sell 3 apt. 6 rms., sun parlor, sip. pch. and 3 car garage to responsible party. 1 blk. east of Lincoln. Reasonable price. Rogers Park 9402.

Owner Leaving Country.

Washtenaw, near Devon, 3 flat, all rented; 3 car garage; 33 ft. lot; good income. BARGAIN. SHELDRAKE 9634.

Near Lake Shore Drive

and Division, 2 apt. bldg. Ideal home. South front. Reasonable.
ROSS & BROWNE, 80 E. Jackson.
FOR SALE—INVESTMENT. REQUIRES $25,000 cash. Purchase equity new N. Side apt. bldg. $42,000; rent $4,200 yrly. G. W. Jones, 32 N. State. Dearborn 6062.
FOR SALE—BARG. ACCT. MISFORTUNE: small trade. 6 story fireproof apt. bldg., 99% rented; lake front diet. Owner, H.W. Croxton & Co., 1027 Leland st. Kenmore.
FOR SALE—6 APT. ON WILSON-AV. LOT 50x125; under 10 yrs. old; rents at $5,400. Gd. trans. Might take trade and cash. Southworth Co. Long. 0649.
FOR SALE—2 FLAT BRICK, NEAR AIRLINE sta., N. W. L.; only $1,500 cash bal. like rent; price $14,500. Owner. Address P 569, Tribune.
FOR SALE—6 APT. 6 RMS. 2 BATHS, electric refrigeration, 1st mortgage only; 3 blks. to Howard L. and lake. Leaving city; must sell. Call Mr. Gettins, Rog. Park 0319.
FOR SALE—20 APT. BLDG., KENMORE-av., nr. Argyle; 100% rented; subject to 1 mtge. of $80,000; no trade; rent $20,000. Price and terms quick sale. Shels. 8200.

Rogers Park 6 Flat Bldg.

3-4 rooms and 3-5 rooms; $6,000 down. Balance easy. Sheldrake 9200.
FOR SALE — 3 FLAT FRAME IN LAKE View; 2 car frame gar.; pr. $6,850; cash $1,500. Carlson, 3408 N. Clark. Bit. 3600.
FOR SALE—BARGAIN TO CLOSE ESTATE. 6 apt., less ground val., nr. Wilson-Racine; $15,000 cash required. Graceland 0664.
FOR SALE—1425 FARGO-AV. GWW APT. bldg., 6 rooms, 2 baths, nr. Sheridan-rd. Mrs. Westlake, Rogers Park 1594 or 1770.
FOR SALE—DANDY ROGERS PK. 3 FLAT; must sell; will offer. Sheldrake 8602.
FOR SALE—3 APT. 6 RM. BRICK, EDGW.-RASCHER-AV. $25,000. Want bung. Sheldrake 4045.

APARTMENTS—N. W. SIDE.

BY BUILDER.

25 apt. and 4 stores. Fifteen 4s, eight 5s, two 6s; 1st mtg. only; big barg.; act quick; will take vacant and small amt. of cash, bal. easy terms; rented. Phone Irv. 8156.
FOR SALE—2 FLAT BRICK, NEW; H. W. heat; all improvements paid. $13,750; terms for $1,000 cash; rent pays bal. Near Milwaukee and Bryn Mawr-avs. Owner, Address P T 558, Tribune.

3 FLAT FRAME.

Cement foundation; 2 car garage. Rental $1,056. Price $7,900. Call Humboldt 6719. 2806 Armitage-av. Open evenings.
FOR SALE—BARGAIN: 2 FLAT BRICK, steam heat; new; street and alley paid; near 2 car lines and Maplewood-av car. 2 N. W. $1,000 cash; rent pays bal. Only $13,500. Owner. Address P T 559, Tribune.

2 FLAT BRICK.

5 and 5 rms. with built-in sleeping porch. Tile bath and 2 car garage. 2709 Sunnyside. Unitrop 9774.
FOR SALE—OR EXCH.—NEW 8 FLAT; stm. ht., elec. refrig.; rent $5,700; subject to 1st mtge. only. Will trade $18,000 equity for good mtge. paper, vac. or small improved. Pensacola 7581.
FOR SALE OR TRADE—NEW 2 APT. 7 rms., 3 baths. 6844 Orleeby.
FOR SALE—NEW 3 APT. OV'H. LAKE, 7 rms., 3 baths. 6844 Orleeby.
FOR SALE OR TRADE—NEW 3-6 AND 12 apts. Stillinger, 7819 Stony Island-av.
FOR SALE—COR. 9 APTS. MOD. BRICK, near 79th, Ashland; rtd. Owner, Bev. 9660.

APARTMENTS—NORTH SIDE.

$1,750 NET RETURN YRLY.

2 apt. bldg.: Loyola dist.: 5 rm. apts.; sun parlors; sp. porches; 3 gar. Rent $4,250. Mtge. $19,000, due in 7 yrs.; small down payment. Mr. Gross, Rogers Park 1618.

SMALL DOWN PAYMENT.

I will sell 3 apt. 6 rms., sun parlor, sip. pch. and 3 car garage to responsible party. 1 blk. east of Lincoln. Reasonable price. Rogers Park 9402.

Owner Leaving Country.

Washtenaw, near Devon, 3 flat, all rented; 3 car garage; 33 ft. lot; good income. BARGAIN. SHELDRAKE 9634.

Near Lake Shore Drive

and Division, 2 apt. bldg. Ideal home. South front. Reasonable.
ROSS & BROWNE, 80 E. Jackson.
FOR SALE—INVESTMENT. REQUIRES $25,000 cash. Purchase equity new N. Side apt. bldg. $42,000; rent $4,200 yrly. G. W. Jones, 32 N. State. Dearborn 6062.
FOR SALE—BARG. ACCT. MISFORTUNE: small trade. 6 story fireproof apt. bldg., 99% rented; lake front diet. Owner, H.W. Croxton & Co., 1027 Leland st. Kenmore.
FOR SALE—6 APT. ON WILSON-AV. LOT 50x125; under 10 yrs. old; rents at $5,400. Gd. trans. Might take trade and cash. Southworth Co. Long. 0649.
FOR SALE—2 FLAT BRICK, NEAR AIRLINE sta., N. W. L.; only $1,500 cash bal. like rent; price $14,500. Owner. Address P 569, Tribune.
FOR SALE—6 APT. 6 RMS. 2 BATHS, electric refrigeration, 1st mortgage only; 3 blks. to Howard L. and lake. Leaving city; must sell. Call Mr. Gettins, Rog. Park 0319.
FOR SALE—20 APT. BLDG., KENMORE-av., nr. Argyle; 100% rented; subject to 1 mtge. of $80,000; no trade; rent $20,000. Price and terms quick sale. Shels. 8200.

Rogers Park 6 Flat Bldg.

3-4 rooms and 3-5 rooms; $6,000 down. Balance easy. Sheldrake 9200.
FOR SALE — 3 FLAT FRAME IN LAKE View; 2 car frame gar.; pr. $6,850; cash $1,500. Carlson, 3408 N. Clark. Bit. 3600.
FOR SALE—BARGAIN TO CLOSE ESTATE. 6 apt., less ground val., nr. Wilson-Racine; $15,000 cash required. Graceland 0664.
FOR SALE—1425 FARGO-AV. GWW APT. bldg., 6 rooms, 2 baths, nr. Sheridan-rd. Mrs. Westlake, Rogers Park 1594 or 1770.
FOR SALE—DANDY ROGERS PK. 3 FLAT; must sell; will offer. Sheldrake 8602.
FOR SALE—3 APT. 6 RM. BRICK, EDGW.-RASCHER-AV. $25,000. Want bung. Sheldrake 4045.

APARTMENTS—N. W. SIDE.

BY BUILDER.

25 apt. and 4 stores. Fifteen 4s, eight 5s, two 6s; 1st mtg. only; big barg.; act quick; will take vacant and small amt. of cash, bal. easy terms; rented. Phone Irv. 8156.
FOR SALE—2 FLAT BRICK, NEW; H. W. heat; all improvements paid. $13,750; terms for $1,000 cash; rent pays bal. Near Milwaukee and Bryn Mawr-avs. Owner, Address P T 558, Tribune.

3 FLAT FRAME.

Cement foundation; 2 car garage. Rental $1,056. Price $7,900. Call Humboldt 6719. 2806 Armitage-av. Open evenings.
FOR SALE—BARGAIN: 2 FLAT BRICK, steam heat; new; street and alley paid; near 2 car lines and Maplewood-av car. 2 N. W. $1,000 cash; rent pays bal. Only $13,500. Owner. Address P T 559, Tribune.

2 FLAT BRICK.

5 and 5 rms. with built-in sleeping porch. Tile bath and 2 car garage. 2709 Sunnyside. Unitrop 9774.
FOR SALE—OR EXCH.—NEW 8 FLAT; stm. ht., elec. refrig.; rent $5,700; subject to 1st mtge. only. Will trade $18,000 equity for good mtge. paper, vac. or small improved. Pensacola 7581.
FOR SALE—BARGAIN: 2 STORY BRK., 3 rms. mod. sip. porch and sun par.; 2 car gar.; $12,500; terms. Carl Wolf, Grace 3476.
FOR SALE—NEW 2 FLAT BRICK; 2 car brk. gar., 6 rms., 2 baths, sun p., Eng. bas.; rent $7,920; mtgs., $28,500; $9,500 for equity.
HOFFMAN & BECKER, [Seay],
Tel. Atlantic 0700. 356 E. 51st.

THREE FLAT.

Near I. C. 6 rooms, 2 baths, with all the latest features; 3 car garage. Will take lot in trade. Mr. O'Neill, Vincennes 8920.
FOR SALE—MICH. BLVD. OF 56TH. BEAU. 6 apt., 2 baths; large rms.; $5,000 cash; bal. long terms. Barg. pr.; no trades.
Scherer, Coleman Co., 4705 S. State. Drexel 1800.

2 FLAT, 5 AND 5.

Octagon front, sun porch, modern; 3 car garage. Owner, Vincennes 3711.
FOR SALE—6 FLAT, 6 RMS., 2 BATHS. Terms $4,000; no brokers. Fairfax 3741.
FOR SALE—NEW 3 APT. OV'H. LAKE, 7 rms., 3 baths. 6844 Orleeby.
FOR SALE OR TRADE—NEW 3-6 AND 12 apts. Stillinger, 7819 Stony Island-av.
FOR SALE—COR. 9 APTS. MOD. BRICK, near 79th, Ashland; rtd. Owner, Bev. 9660.

APARTMENTS—NORTH SIDE.

$1,750 NET RETURN YRLY.

2 apt. bldg.: Loyola dist.: 5 rm. apts.; sun parlors; sp. porches; 3 gar. Rent $4,250. Mtge. $19,000, due in 7 yrs.; small down payment. Mr. Gross, Rogers Park 1618.

SMALL DOWN PAYMENT.

I will sell 3 apt. 6 rms., sun parlor, sip. pch. and 3 car garage to responsible party. 1 blk. east of Lincoln. Reasonable price. Rogers Park 9402.

Owner Leaving Country.

Washtenaw, near Devon, 3 flat, all rented; 3 car garage; 33 ft. lot; good income. BARGAIN. SHELDRAKE 9634.

Near Lake Shore Drive

and Division, 2 apt. bldg. Ideal home. South front. Reasonable.
ROSS & BROWNE, 80 E. Jackson.
FOR SALE—INVESTMENT. REQUIRES $25,000 cash. Purchase equity new N. Side apt. bldg. $42,000; rent $4,200 yrly. G. W. Jones, 32 N. State. Dearborn 6062.
FOR SALE—BARG. ACCT. MISFORTUNE: small trade. 6 story fireproof apt. bldg., 99% rented; lake front diet. Owner, H.W. Croxton & Co., 1027 Leland st. Kenmore.
FOR SALE—6 APT. ON WILSON-AV. LOT 50x125; under 10 yrs. old; rents at $5,400. Gd. trans. Might take trade and cash. Southworth Co. Long. 0649.
FOR SALE—2 FLAT BRICK, NEAR AIRLINE sta., N. W. L.; only $1,500 cash bal. like rent; price $14,500. Owner. Address P 569, Tribune.
FOR SALE—6 APT. 6 RMS. 2 BATHS, electric refrigeration, 1st mortgage only; 3 blks. to Howard L. and lake. Leaving city; must sell. Call Mr. Gettins, Rog. Park 0319.
FOR SALE—20 APT. BLDG., KENMORE-av., nr. Argyle; 100% rented; subject to 1 mtge. of $80,000; no trade; rent $20,000. Price and terms quick sale. Shels. 8200.

Rogers Park 6 Flat Bldg.

3-4 rooms and 3-5 rooms; $6,000 down. Balance easy. Sheldrake 9200.
FOR SALE — 3 FLAT FRAME IN LAKE View; 2 car frame gar.; pr. $6,850; cash $1,500. Carlson, 3408 N. Clark. Bit. 3600.
FOR SALE—BARGAIN TO CLOSE ESTATE. 6 apt., less ground val., nr. Wilson-Racine; $15,000 cash required. Graceland 0664.
FOR SALE—1425 FARGO-AV. GWW APT. bldg., 6 rooms, 2 baths, nr. Sheridan-rd. Mrs. Westlake, Rogers Park 1594 or 1770.
FOR SALE—DANDY ROGERS PK. 3 FLAT; must sell; will offer. Sheldrake 8602.
FOR SALE—3 APT. 6 RM. BRICK, EDGW.-RASCHER-AV. $25,000. Want bung. Sheldrake 4045.

APARTMENTS—N. W. SIDE.

BY BUILDER.

25 apt. and 4 stores. Fifteen 4s, eight 5s, two 6s; 1st mtg. only; big barg.; act quick; will take vacant and small amt. of cash, bal. easy terms; rented. Phone Irv. 8156.
FOR SALE—2 FLAT BRICK, NEW; H. W. heat; all improvements paid. $13,750; terms for $1,000 cash; rent pays bal. Near Milwaukee and Bryn Mawr-avs. Owner, Address P T 558, Tribune.

3 FLAT FRAME.

Cement foundation; 2 car garage. Rental $1,056. Price $7,900. Call Humboldt 6719. 2806 Armitage-av. Open evenings.
FOR SALE—BARGAIN: 2 FLAT BRICK, steam heat; new; street and alley paid; near 2 car lines and Maplewood-av car. 2 N. W. $1,000 cash; rent pays bal. Only $13,500. Owner. Address P T 559, Tribune.

2 FLAT BRICK.

5 and 5 rms. with built-in sleeping porch. Tile bath and 2 car garage. 2709 Sunnyside. Unitrop 9774.
FOR SALE—OR EXCH.—NEW 8 FLAT; stm. ht., elec. refrig.; rent $5,700; subject to 1st mtge. only. Will trade $18,000 equity for good mtge. paper, vac. or small improved. Pensacola 7581.
FOR SALE—BARGAIN: 2 STORY BRK., 3 rms. mod. sip. porch and sun par.; 2 car gar.; $12,500; terms. Carl Wolf, Grace 3476

AUTOMOBILES—GASOLINE.

ALL MAKES AT AMAZING PRICE REDUCTIONS

You won't find better values in Chicago. Big bargains, backed by a permanent business house. Here are a few samples.

4634 W. MADISON-ST.

CHEVROLET Landau, was $350, now...$295
CHEVROLET Sedan, was $375, now..$275
CHEVROLET Bourbaun, was $425, now...$350
OVERLAND Coach, was $400, now...$350
CHEVROLET Coach, was $325, now...$275
CHANDLER Sedan, was $475, now...$425
CADILLAC Sport Tour., was $1250, now...$895
DODGE Sedan, was $575, now...$395
DODGE Sedan, was $550, now...$475
DODGE Coupe, was $495, now...$450
DODGE Sedan, was $525, now...$395
DODGE Vic. 6 Sedan, was $950, now...$675
DODGE Sed. 6 Sedan, was $1,050, now...$975

3252 MILWAUKEE-AV.

STUDEBAKER Big 6 Sedan, was $650, now...$495
STUDEBAKER Big 6 Coupe, was $645, now...$495
STUDEBAKER Std. Coupe, was $450, now...$345
STUDEBAKER Std. Sedan, was $400, now...$295
STUDEBAKER 7 Pass. Sedan, was $1,250, now...$1195
BUICK Mast. 6 Sedan, was $950, now...$695
BUICK Sedan, was $395, now...$345
BUICK Coupe, was $450, now...$395
BUICK 7 Pass. Sedan, was $950, now...$875
WILLYS KNIGHT Coach, was $450, now...$295
NASH Coach, was $550, now...$375
WILLYS KNIGHT 6 Cyl. Club Sedan, was $995, now...$695
WILLYS KNIGHT 6 Cyl. Club Sedan, was $1450, now...$945
WILLYS KNIGHT Roadster, was $1250, now...$875
STAR 6 Cabriol., was $595, now...$395
OAKLAND Landau Sedan, was $950, now...$695
CHEVROLET Landau Sedan, was $650, now...$525
DODGE Coupe, was $595, now...$395
DODGE Deluxe Sedan, was $650, now...$495
DODGE Sedan, was $595, now...$495
DODGE Sedan, was $595, now...$495
DODGE Vic. 6 Sedan, was $950, now...$675
DODGE Sed. 6 Cabriol., was $850, now...$675
DODGE Std. Sedan, was $650, now...$495

2522 S. MICHIGAN-AV.

DODGE Coach, new...$450
OLDSMOBILE Sedan, was $1175, now...$845
WILLYS KNIGHT Sedan, was $1275, now...$945
WILLYS KNIGHT Coach, was $1075, now...$795
CHEVROLET Coach, was $345, now...$295
CHEVROLET Coach, was $350, now...$245
STAR 70 Coach, was $625, now...$575
OLDSMOBILE Coach, was $895, now...$645
DODGE Coupe Pastoral 4, rumble seat, now...$545
OLDSMOBILE Coach, new...$695
DODGE Sedan, new...$695
WHIPPET Sedan, now...$395
STUDEBAKER Sedan, was $1450, now...$1250
CHEVROLET Sedan, new...$495
CHEVROLET Roadst., was $350, now...$295
CHEVROLET Coach, was $400, now...$345
CHEVROLET Sedan, new...$450
DODGE Touring, new...$495
DODGE Sedan, was $450, now...$395
WILLYS KNIGHT Coach, was $695, now...$450
DODGE Std. 4 Sedan, now...$495
DODGE Vic. 6 Coupe, now...$745
GRAHAM PAIGE Sedan, was $950, now...$795

DASHIELL MOTOR CO.

Dodge Brothers Motor Cars.

CADILLAC

CADILLAC 314 SEDAN, '27. This desirable car needs only finishing in new lacquer. Upholsterior proves mohair interior as does new. Has excellent tires and all Cadillac appointments. Has powerful, dependable engine. Tyre, 5 Cyl. engine reconditioned. Carries a standard new car warranty. Only $1,750.

LA SALLE CONVERTIBLE COUPE, 1927. This distinctive 5 pass. job is finished in maroon and black, splendid real leather upholstery that gives new car appearance. New Goodyears, etc. Carries a standard new car warranty. Only $1,350.

REO FLYING CLOUD COUPE, 1929. The smart, roomy, 5 pass. The original dark maroon and black finish and brown mohair interior do not show a mark or scratch. Has 4 wheel brakes, 4 disc spariers. Wire wheels with U. S. Royal balloons. Lovejoy absorbers, bumpers, etc. Will sell very good 1927 just properly broken in. $1,375.

CHRYSLER 72 COUPE, 5 PASS., 1928. This stylish model has new car appearance in every detail, beautifully finished in dark green and black. Has luxurious interior to match. Has luggage compartment in rear, excellent tires, Lorraine spots, rubber, bumpers, trunk rack, etc. The smooth and powerful—is mechanically A1. Priced exceptionally low, $1,150.

BUICK COUNTRY CLUB COUPE, 1927. Desirable 5 pass. fisher body with rumble seat is wonderful in appearance with dark black, black leather back quarter, and upholstery that shows little use. New tires, spares, bumpers. Lovejoys. The master 6 motor will give years of excellent service. Now only $850.

AUBURN 66 SEDAN, 5 PASS., 1927. Happy appearance in two-tone gray and black. Has improved lines. Upholstery is almost perfect. Excellent tires, spare, snubbers, balloon bumpers, etc. A splendid mechanical condition. $575.

Your present car as part payment. Convenient terms.

OPEN EVENINGS.

CADILLAC MOTOR CAR CO.
2250-58 S. MICHIGAN-AV.
PHONE CALUMET 6644.

LA SALLE

Repossessed Bargains.

J. V. MORSE FINANCE.

DO YOU KNOW WHAT REPOSSESSED MEANS? That we have been forced to foreclose on these cars and must sell them to chase the following for balance due on notes:

'28 Nash, Adv. Coupe, 3 mos. old, run...$775
'28 Pontiac Sedan, 6,000 miles, fit for...$550
'28 Jewett Coach, 5,000 miles, as new...$525
'28 PHILCO Coach, like new...$495
'28 PHILCO Sedan, like new...$525
ALL CARS WITH NEW CAR GUARANTEE.
1918 S. MICHIGAN-AV. CALUMET 1904.
1923 S. PARK-AV. CALUMET 2237.
Open Evenings and Sunday.

NOVAK & SWANSON

Oakland 1926 Coach, rare...$350
Overland 1926 Coach...$150
Ford Coupe, late model...$75

Buick 1926 Screen Express...$95
Chevrolet, late model, ¼ ton canopy...$450
Open evenings and Sunday.

4154-56 Milwaukee-av.

KILDARE 0821.

MUST BE SOLD TODAY.

Read These Prices. They are not the new garments—Sale Price.

Oakland Coupe...$225
Oakland Vic. Coupe...$9
Studebaker Sedan...75
Chevrolet Coupe...$15

FORMER SALE PRICE. PRICE.
DINATION...$ 65 $ 375
IO A. C...80 175
RADIOLA...100 225
ADIOLA...60 200
...40 200
...75 250
COMBINATION...125 250
...120 144
...MATIC...825 1,350
...PANATROPE...125 650
...INATION...220 435

similar savings. Most radio combinations of a room. Every one for quick sale.

PIANO CO.,
AND JACKSON.

RADIO CHANGED TO A those 22 inch powerful for $5 while they last. your parts in garage. last. C. C. Burge. radio ex- 7475. 340 S. Turner.

W. CONSOLE 7 TUBE; or sample, all complete, for per week. Republic Bldg., 209 S. State.

CONDITION. GE CO., 2252 W. Madison-st.

VERY CHEAP, SLIGHTLY trade in large console set Madison-st.

you $1 FOR EACH A.C. RA- any condition on new ones. Open to 39 W. Adams. R. 36.

JESTIC, HOWARD, A.B.C. also Victor Auto. Combi- 337 Monadnock Bldg.

STANDARD MAKES, ALL sacrifice. Wabash Radio Co., 1st floor.

GREEN DIAM. HIGH days. Sell cheap. 5127 S.

CONSOLE, LIKE sunt. 5127 S. State.

ECTRIC S TUBE CONSOLE $85. 5127 S. State-st.

GOOD EXCEL RADIO STORE $1 per cent.

D. 18, 28; AT RENT; WILL California-ave. Armitage 6076.

SELL PHILCO; SERVICE ALL MAKES; Armitage 6076.

SES MY NEW A. C. RADIO, wal cab. 2018 Milwaukee.

DIO & VICTOR 7 TUBE EL- erms. 2943 Milwaukee.

SETS REGARDLESS OF MOBURG, Sunnyside 1781.

E $2; PHILCO $1. 3 W. ruk, Parlor Suite 2928.

MODEL COMBINATION RA- $155. 3135 Logan-blvd.

STRUCTION.

CTAPHONE

TARIAL SCHOOL. taphone and complementary ploment; day and evening l training in business cur- 820, 321 S. Wabash.

NCING SCHOOL

ate Lessons, $5.00. ...ns for beginners. DANCING y lady instructors. 1216 N. y orchestra.

20 LESSONS — ALL IN- hristopher's School of iment, 718 W. 63d. 2603 Milwaukee. SCHOOL OF LANGUAGES Italian, German, English. E. Congress. Harr. 0437.

RIVING—LICENSE GUAR- Schaefer, 3763 N. Clark-st.

ATES; PROF. GARCIA, N. La Salle. Tel. State 3735.

N EASY. PERSONAL DIRE- rates. Van B. 6794.

ASEHOLDS.

RE AND HOTELS — ALL ty; titles guaranteed. Clark-st. Superior 2751.

T.; REAS. RT. $50; IN- erms. Eg. 7368.

ING SCHOOLS.

ACADY'S DANCING

$1; 20 lessons, $5; 12 les- private, instructors; evenings. 6724 Fl., Childs Bldg.

AUTOMOBILES—GASOLINE.

Bird-Sykes

GRAHAM-PAIGE DISTRIBUTOR.
2211 Michigan-av.
2246-48 Michigan-av.
Calumet 6065. Calumet 6063.

$190 Buys:

JEWETT DE LUXE BROUGHAM, with trunk, 5 excellent tires, motometer, spotlight, auto. w. s. cleaner; Al paint and motor.

$195 Buys:

DODGE 1928 SEDAN, 4 dr.; Al paint and motor, almost new tires front and rear, spotlight, side lights, heater, etc.; a real buy.

$125 Buys:

DODGE SEDAN; velour trim in Al condition, practically new tires; cadet visor, all equipment; runs very good.

$175 Buys:

HUPMOBILE 4 PASS. COUPE; painted snappy blue duco; upholstery like new; almost new tires; numerous extras; economical 4 cylinder.

$250 Buys:

STEARNS-KNIGHT SEDAN. Pressure Knight 4 cylinder motor; good mechanically; paint very good; seat covers; many extras.

$295 Buys:

PAIGE 6-70 LANDAU BROUGHAM. This car not used before trading for a Roadster; car absolutely Al throughout; all the extras; excellent tires.

$350 Buys:

CADILLAC 61 7 PASS. SEDAN. Driven by one man only; seat covers on since new; paint perfect; cleanest Cadillac you ever saw; Al motor.

$250 Buys:

PAIGE DE LUXE 6-70 7 P. SEDAN. Elegant family car; spare wheel, trunk, heater, trunk carrier. 5 good tires; first class mechanically.

$350 Buys:

CHEVROLET 1927 LANDAU SEDAN. Looks like new; balloon type bumpers, disc wheels, almost new tires; 2 tone maroon color. See it today.

$375 Buys:

CHANDLER COACH. Late type; 4 wheel brakes, other refinements; painted Packard Royal Blue; perfect interior; mechanically better than excellent.

$375 Buys:

BUICK 1925 4 DR. SEDAN; cost more than $1,000 new; practically new balloon tires, paint like new, disc wheels, and 100% mechanically.

AND MANY OTHERS.

Open Every Day and Sun. Terms—Trade.
2211 and 2246 Michigan-av.
Calumet 6063. Calumet 6065.
Willard McAllister, Mgr. Used Car Dept.

NOW—NOW—NOW

THE BIGGEST USED CAR SALE OF 1929

Studebaker—the biggest used car dealer in this section—offers the largest selection of used automobiles—at the LOWEST PRICES in Chicago!

STUDEBAKER BROUGHAM. Late model Big Six. Looks brand new. Snubbers, beauty, dazzler tires, bumpers, etc. One of our best buys at $645.

CHANDLER SEDAN. Low mileage. Has spirited performance, 4 whl. brakes, snubbers, bumpers, spare tire, etc. $545.

WILLYS-KNIGHT SEDAN. Late model; it's a beauty. Sweet running motor; 4 whl. brakes and many extras. $485.

STUDEBAKER SEDAN. Special 6 that will give new car satisfaction. Tires like new. $485.

OAKLAND COACH. Like new in every respect. Motor is A-1; 4 whl. brakes, etc. $445.

BUICK COACH. Master 6. Was in storage 7 mos.; so today it's like new. $585.

CHRYSLER SEDAN. Very clean. Mechanically fine; 4 wheel brakes, spare tire, bumpers, etc. Special for $645.

JORDAN SEDAN, Recent 8 in line with 4 whl. brakes, etc. Will give new car satisfaction. $695.

ESSEX COACH. Recent model. Engine is smooth and quiet; snappy looking car; shutter front, snubbers, bumpers, spare tire, etc. $345.

ERSKINE SEDAN. Late model; 4 whl. brakes, snubbers, bumpers, spare tire, etc. It's a beauty. Excellent mechanically. $385.

Liberal terms. Open eves.

Studebaker Sales Co. of Chicago

Mich.-av. and 21st-st.
CALUMET 6480.

MURPHY MOTOR SALES

OFFERS THE FOLLOWING GUARANTEED CARS. TERMS TO SUIT, OR TRADE.

1928 Auburn 5-77 sport sedan...$745
1928 Buick master 6 pass. sedan...$885
1928 Buick master sedan, 5 pass...$885
1928 Buick brougham, driv. 1,000 mi...$850
1927 Chrysler model 62 sedan...$650
1927 Chrysler model 70 coupe...$585
1927 Chrysler model 70 sedan...$595
1927 Chevrolet Coach...$395
1928 Chevrolet coupe...$395
1928 Chevrolet 4 dr. sed., driv. 700 mi...$525
1928 Dodge senior 6 sedan...$850
1928 Essex coach, driv. 1,400 mi...$550
1928 Essex coupe, rumble seat...$550
1928 Essex sedan...$595
1929 Graham-Paige sedan...$795
1928 Marmon 8 sedan...$1050
1928 Nash model 400 coupe...$795
1928 Nash standard 6 coach...$585
1928 Nash spec. 6 sport coupe...$745
1927 Nash Ambassador sedan...$595
1928 Oakland landau sedan...$650
1928 Oakland coach...$595
1928 Oldsmobile 6 coach sedan...$695
1928 Pontiac de luxe sedan...$695
1928 Pontiac spt. coupe, rumble seat...$525
50 other small makes and models...$25 up

5627 MILWAUKEE-AV.

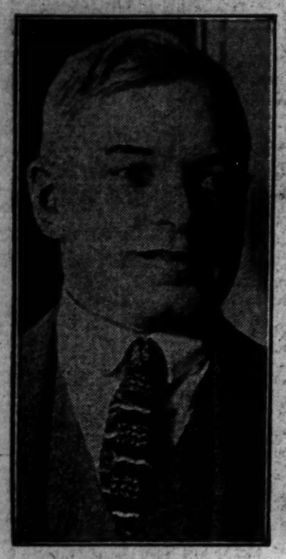
FINANCE CO.

REPOSSESSED CARS.

1927 Packard 4 pass. Coupe, perfect...$985
1928 Willys-Knight 66-A Sedan...$1,075
1926 Franklin 4 dr. Oxford Sedan...$1,075
1928 Chrysler 50-A pass. Coupe, perf...$975
1927 Buick Master 6, 4 pass. Coupe...$675
1927 Chrysler 70 Royal Coupe, r. seat...$575
1927 Chrysler 70 Royal Coupe, r. seat...$575
1927 Willys-Knight 66-A Sedan...$675
1927 Chrysler 70, Royal Coupe, r. seat...$575
1928 Franklin 4 dr. Sedan...$1,275
1928 Franklin 4 dr. Sedan...$1,275
1928 Franklin 4 dr. Sedan...$1,275

Chicago Daily Tribune.
THE WORLDS GREATEST NEWSPAPER
TUESDAY, FEBRUARY

Lindbergh Completes First Half of Journey with Canal Zone Mail—Haffa Trial Opens in U. S. Court



PLEADS GUILTY. Albert P. Bauer, former Lincoln park commissioner, admits dry law violation. *(Story on page 5.)*



[TRIBUNE Photo.]

JURY TO TRY 43D WARD ALDERMAN OBTAINED. Titus Haffa, north side Republican leader, who faced Judge W. C. Lindley charged with conspiracy to violate dry law. *(Story on page 5.)*



[TRIBUNE Photo.]

CAPTURED BOMBER CONFESSES PLOT TO WRECK REALTY DEALER'S HOME. Left to right: Anthony di Giovanni, who admitted bombing plot; Patrolman J. Greer and Sergt. Dan Healy, who captured him. Sergt. Healy is shown with the bomb Di Giovanni was to use. *(Story on page 9.)*



LINDY REACHES BELIZE WITH PANAMA MAIL. Col. Charles A. Lindbergh, who on 27th birthday, completed first half of task of blazing air mail route to Canal Zone. [Wide World Photo.] *(Story on page 1.)*

[Pacific and Atlantic Photo.]

STAR'S PARENTS GET LICENSE TO REMARRY. Caro Miller and his former wife, Mrs. Ada V. Miller, who will be remarried Friday in San Francisco, through intercession of their daughter, Marilyn Miller. *(Story on page 14.)*



STOCKYARDS WARD SHOWS CLASS AT OPENING OF ALDERMANIC CAMPAIGN. Ald. William R. O'Toole of the 14th ward shaking hands with one of the 7,000 constituents who attended party given in his honor at the Trianon, 63d street and Cottage Grove avenue. *(Story on page 11.)*



HELD IN BOMB PLOT. Walter Keiley, bond dealer, charged with hiring bomber. *(Story on page 9.)*

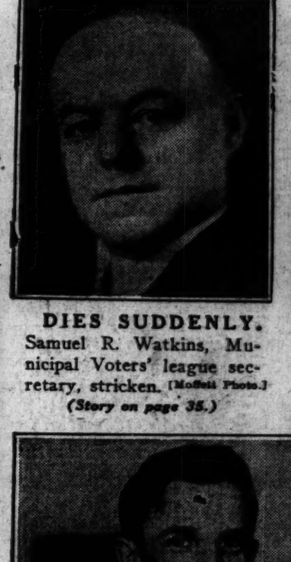


WOMAN ASSEMBLY CHAIRMAN OUTLINES POLICY. Mrs. Rena Elrod, 25th district, chairman of house civil service committee, talks to friends of merit law. [TRIBUNE Photo.] *(Story on page 35.)*

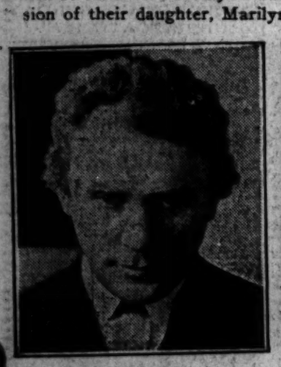


[TRIBUNE Photo.]

ELLER RELATIVES FORCED TO REMOVE JUNKED CARS FROM STREET. Scene in front of Auto Parts store at 2013 South State street, where a week ago cars blocked traffic. Sergt. Dominic Gavigan is checking up. *(Story on page 17.)*



DIES SUDDENLY. Samuel R. Watkins, Municipal Voters' league secretary, stricken. [Moffett Photo.] *(Story on page 35.)*





STAGE FOLK FORGET MARITAL DIFFERENCES. Alexander Carr and his wife, Helen Cressman Carr, who has withdrawn suit for separate maintenance.



[TRIBUNE Photo.]

DRIVE TO RAISE $225,000 FOR BOY SCOUTS' BUDGET IS LAUNCHED. Left to right: E. Urner Goodman, scout executive; J. B. Forgan, finance chairman; L. B. Robbins, executive chairman; B. H. Bells, speakers; P. C. Ward loop chairman; W. A. Strong, general chairman. *(Story on page 33.)*



[TRIBUNE Photo.]

NEW POLICE BUILDING CHIMNEY SMOKES. Stack upon the building at 11th and State streets used by police and courts in action between 9:32 and 9:40 a. m.



KIDNAPED AND FORCED TO AID ROBBERS. Travis Shankle, manager of Walgreen drug store at 4300 Berkeley avenue, and his wife, who were stopped on street, forced into taxi and compelled to return to store and open safe for holdup men. *(Story on page 8.)*



[Associated Press Photo.]

SNOWSHOE VICTOR. Eugene Clouette, Montreal, father of 18 children, wins 200 mile race.